"All the News That's Fit to Print."

The New York Times.

THE WEATHER
Cloudy and warmer, with probably showers today; Saturday, fair; strong south winds.
For weather report see next to last page.

VOL. LXIX...No. 22,735 NEW YORK, FRIDAY, APRIL 23, 1920. TWO CENTS In Greater New York | THREE CENTS Within 200 Miles | FOUR CENTS Elsewhere

CANADA OFFERS TO TAKE MANDATE FOR ARMENIA

Curzon Announces at San Remo That Dominion Will Act if Norway Refuses.

FORTIFIES LEAGUE PLACE

Answers American Objections and Emphasizes Our Failure to Accept Responsibility.

DARDANELLES PLAN MADE

Nitti-Lloyd George Move to Have Mueller Called to San Remo Blocked by Millerand.

By EDWIN L. JAMES.

Copyright, 1920, by The New York Times Company.

Special Cable to THE NEW YORK TIMES.

SAN REMO, April 22.—Canada may receive the mandate for Armenia. America having failed to ratify the treaty and accept the mandate burden and the League of Nations having refused on the ground of inadequate resources, the decision was that it should be offered to a neutral nation, and that the members of the League should guarantee the cost.

In accord with that plan the Council of Premiers yesterday decided to offer the mandate to Norway. The general opinion, however, is that Norway will not accept, as it would be called on to provide a police force of 40,000 as well as to make a financial sacrifice.

When that possibility was laid before the Council, Lord Curzon, the British Foreign Minister, rose and stated that he was in a position to state that Canada would accept the mandate if Norway refused.

The offer of the mandate to Canada would be very important to the United States. It very much strengthens the claim which each British Dominion has established to a separate seat and a vote in the League of Nations, and makes the position of these Dominions, that as self-governing nations. The assumption by Canada of her burden will undoubtedly appear as a reproach to her big neighbor on the south, who has so far declined the responsibility.

England may be expected to see to it that the financial burden for the unprofitable task does not rest too heavily on the Dominion. Students of the international situation think that the award of the Armenian mandate to Canada would be a very clever victory for British diplomacy.

Wanted Mueller at San Remo.

I have been able to confirm the rumor which has been circulated for several days that at last Sunday's preliminary conference of Premiers, Lloyd George and Nitti proposed that the German Chancellor Mueller, be called to San Remo for consultation on the fulfillment of the terms of the treaty. The proposal had been agreed on by Nitti and Lloyd George before coming here and they united forces to press it on Millerand. The French Premier, however, flatly refused to entertain the suggestion and the invitation was not sent.

This incident provoked a stormy session. All three Premiers, however, preserved a discrete silence as to the actual nature of the discussion, and though it was known that there was a disagreement it was obviously the intention of the English and Italians at least to prevent knowledge of it from leaking out.

At practically every session since, the storm has had its echo and it illustrates the essential difference in the point of view of the Premiers and the unlikelihood that any real agreement with regard to the policy to be pursued toward Germany will be reached.

There was laid before the Premiers today the German note of last night requesting that the German Army be increased to 200,000 men instead of 100,000 as laid down in the treaty.

The text of the note reveals that even more important issues were raised. It raises the issue of the disarmament of France. Quoting the covenant of the League, Germany expresses her willingness to reduce her army down to a figure she is pleased to set, on the understanding that other nations similarly disarm. As Germans are not so foolish as to suppose England intends to give up her fleet, the argument means nothing if it does not mean that France must disarm.

The note was accompanied by a schedule showing what army formations Germany wishes. The general line of argument is that with her area and population an army of 100,000 is not enough. She also asks permission to retain her general staff.

It is altogether probable that Germany will win her army or 200,000. Lloyd George, Field Marshal Wilson and Nitti are all said to be in favor of granting it. Foch, also, it is said, is not opposed to granting a regular army of that size if Germany will disband the civil guard and the police force which seems military.

The allied Premiers have been pleased to learn today that Robert Underwood Johnson, American Ambassador at Rome, is coming to act as observer at the conference. The comment is: "Late, but better late than never." It will be remembered that Mr. Johnson arrived at San Remo on Saturday last and it was then assumed by the allied Premiers that he had come to take part in the conference. He hastened, however, to assure them that it was only owing to the railway strike that he had stopped there, and he left on Sunday. That he should return is taken to mean that President Wilson is taking an increasing interest in the conference affairs.

Continued on Page Three.

ELPARE SOFT COLLARS
improve in laundering—most good dealers sell.—Advt.

Universal Training Indorsed by D. A. R. Congress Vote

WASHINGTON, April 22.—Universal military training was indorsed today by the Continental Congress of the Daughters of the American Revolution, an amendment to make such training voluntary instead of compulsory being lost for want of a second.

There was a scattering of "noes," but no call for a division was made. Copies of the resolution will be sent to the House and Senate Military Committees.

Mrs. George Minor of Waterford, Conn., was unanimously elected President General of the Daughters of the American Revolution, succeeding Mrs. George Guernsey of Kansas. Among the Vice Presidents General elected was Mrs. Charles S. Whitman of New York.

CAILLAUX GUILTY; MAY BE BANISHED

French Senate Eliminates Treason Charge, but Convicts Him of "Commerce with Enemy."

TUMULT RAGES IN COURT

Noise of Passionate Altercations Behind Senate's Barred Doors Reaches Crowds Outside.

PARIS, April 22 (Associated Press).—Joseph Caillaux, former Premier of France and twice Finance Minister, stands tonight convicted of having placed his personal political ambition during the war higher than the interests of the country that honored him and gave him birth. Caillaux, while escaping conviction for high treason, was found to have been recklessly imprudent and very close to treasonably ambitious. For such is the interpretation of the verdict of "guilty of commerce and correspondence with the enemy," which was rendered today against him by the French Senate.

This is the first verdict of the sort rendered in any of the allied countries since the war began. "Commerce," as interpreted by the Senators, who were the judges, does not mean financial trading, but commerce by means of common ideas, while "correspondence" in this particular case is employed in the sense of association.

The Senators entered Luxembourg Palace this afternoon with the determination to have finished with the affair, which has taken up their time during the past three months. They began the discussion in a vigorous, businesslike manner, presenting a strange contrast to their bored attitude during the closing days of the trial.

No one, however, took seriously the prediction that the verdict would be reached this evening, but after the court had disposed of the high treason charge and that of "intelligence with the enemy," and had declared its own sovereignty in less than four hours, word was passed that a decision was impending, and Luxembourg Gardens were filled to overflowing in the neighborhood of the palace by dense crowds, and police reserves had to be called out.

Passionate Scenes in the Senate.

The ballots followed one another with great rapidity. The partisans of the former Premier were thrilled with joy and hope when the treason charge was so promptly eliminated, and confidently predicted acquittal and began to apportion among themselves the portfolios in the Cabinet which Caillaux was expected to form within six months after his release.

When they attempted to have the Senate refrain from establishing itself as the highest constitutional authority, with power to find the accused not guilty as charged, but guilty of lesser offense, their enthusiasm waned.

The doors of the Deliberation Chamber were closed—almost hermetically sealed. Two ushers stood by each for the purpose apparently of warding off inquisitive newspaper men. But occasionally a dishevelled, perspiring Senator would rush out of the chamber and make a direct line for the Senate bar, where he was immediately surrounded by correspondents offering to purchase him the best vintages in France if only he would talk.

At times the noise—shouts and the ringing of bells—heard within the chamber was simply deafening. It seemed on several ocasions as though the deliberations might degenerate into a free-for-all fight. It was a stormy scene, a jurors' room in a criminal court building multiplied by twenty.

The verdict may mean a sentence of five years' banishment for Caillaux, which may, however, be diminished to one year, according as extenuating circumstances are found. Incarceration in a fortress is another sentence which may be pronounced when the High Court reconvenes tomorrow. It was the consensus of opinion that the sentence would be light and that the twenty-eight months which Caillaux has spent in jail and a sanitarium would be taken into consideration.

The former Premier's attorneys were disconsolate over the verdict and rushed in an automobile to the Neuilly sanitarium to inform M. Caillaux of the verdict. The defendant had remained in the sanitarium through the day's sitting. Before they started away, however, M. Moutet said to The Associated Press:

"M. Caillaux was convicted not for what he has done, but for what he might do were he allowed to go free."

Prior to this M. Moutet had said in expressing his conviction that the Senate would find extenuating circumstances and that the sentence would be light, "the length of the sentence does

Continued on Page Three.

FALL MALL ROUNDS, famous cigarettes, round in shape—plain ends.—Advt.

PORTER JURY FAILS TO REACH VERDICT; IS LOCKED UP AT 2

Testimony of Wiretapper Is Re-read in Course of Long Deliberations.

JUDGE'S CHARGE IS BRIEF

Declares Alibis Best Defense, but Cautions of Possible Fabrications.

SMITH ROUSES LITTLETON

Modifies Remarks After Objection—Police Witnesses Assailed as Perjurers.

At 2 o'clock this morning, more than ten hours after their retirement, the jury trying Colonel Augustus Drum Porter, former Third Deputy Police Commissioner, for wilful neglect of duty, had failed to reach a verdict and was ordered locked up by Judge Malone.

The evidence called for was that given by Martin Cushing, one of the raiders who entered a West Ninety-sixth Street apartment house on the night of Nov. 12; Morris Coyne, Superintendent of 57 West Fifty-eighth Street, the home of Colonel Porter, and Bernard Lowenthal of 220 West Forty-second Street, the latter the main witness in support of the former police official's alibi claim.

Cushing, a member of the Special Service Squad, in his testimony failed to identify Colonel Porter as the "Clarence Wolf" who was trapped in the apartment. He merely narrated how he had tapped the telephone wires leading to the flat and fixed the time of the raid. His testimony was regarded as distinctly favorable to Colonel Porter. The story told by Mr. Coyne, who was called in connection with the alibi contention, fixed the fact that the ex-Deputy was at his home as late as 9:45 o'clock.

The evidence of Lowenthal, the mainstay of the defense, was the object of a vigorous attack by Assistant District Attorney Smith. Lowenthal declared that he was with Colonel Porter on the night of Nov. 12 from 10 o'clock until shortly after midnight.

The attack on his testimony was aimed at the fact that he apparently had been out of employment for some time. Mr. Lowenthal in the course of his evidence stated that he had been married two years and separated one. The prosecutor, despite his verbal volleying, failed to shake the witness to any extent.

At 12:30 o'clock this morning the testimony was still being read to the jury. It was uncertain whether the jury would be locked up for the remainder of the night.

Renews Attack on Indictment.

Before the summing up Mr. Littleton asked that the indictment be dismissed on the ground that the prosecution had failed to make a case. He pointed out that the testimony of the plain clothes men, Wheelwright and Sorger, was uncorroborated, and that they were accomplices, according to the prosecution, because it was alleged in the second count of the indictment that they had been guilty of neglect of duty. Judge Malone overruled the motion.

Assistant District Attorney Smith then moved to strike out the second of the three counts of the indictment, in which the two policemen were named. This was stricken out, leaving for the consideration of the jury count one, which charged neglect of duty, and count three, which charged him with causing others to neglect their duty by fraud and violence. Later, in his charge to the jury, Judge Malone ruled that a man who neglected his duty, by reason of fear of the threats of a superior in office, was not an accomplice of the superior.

After the motions had been disposed of Mr. Littleton first addressed the jury, arguing that the innocence of Porter had been completely established by the alibi witnesses. He charged that the two main police witnesses were men stained with countless perjuries and were professional "trappers of women." He accounted for their charge against Mr. Porter on the theory that they had been deceived and tricked by a man posing as Mr. Porter, but that the episode gave them the belief that they had a hold on the Third Deputy Commissioner which would enable them to control and punish him. Later, when they were reduced from plain clothes duty to patrol duty, he argued, they attributed their downfall to Mr. Porter and resolved to wreak revenge on him by taking their stories, increased by large inventions, to Assistant District Attorney Smith.

Touches on Cushing Testimony.

Mr. Smith called attention to the fact that Policeman Cushing, the third man in the raid, had not been asked by the Assistant District Attorney if the man caught in the raid had been Mr. Porter. He asserted that, while the two men stood fast in their effort to "frame up" the Third Deputy Police Commissioner, the third man could not be relied on to perjure himself by saying that the man caught on that occasion was Mr. Porter.

Summing up for the State, Mr. Smith emphatically seconded the attack of Mr. Littleton on the police methods used in the raids at which Mr. Porter was alleged to have been caught. He said that the police system at present was "the most vicious in the history of the City of New York."

"But who ordered these men to do this kind of work?" he exclaimed. "Who supervised it? Who passed on their vouchers? Who is responsible for this

Continued on Page Three.

LORD BRYCE
writes on TURKEY AND ARMENIA in THE REVIEW April 24. $5.00 a year. News stands 15c. 140 Nassau St.—Advt.

One Man Shot and 15 Men Arrested in Attempt to Lynch Negro Held in Indianapolis Jail

INDIANAPOLIS, Ind., Friday, April 23.—One negro was shot and fifteen men arrested in the attempt of a mob of 2,000 men early this morning to take William Ray, a colored youth, from the jail here, where he is held without bail for the murder of 14-year-old Martha Huff, a white girl.

The first arrest was made at 8:30 o'clock last night when a man giving his name as John Gilson, 63 years old, was said to have attacked one of the patrolmen guarding the jail. The police attempted to disperse the mob, but its numbers steadily increased.

A mob of several hundred gathered in front of the jail early last night but were dispersed by the police under Harry D. Smith, Adjutant General of the State.

Four additional arrests were made soon afterward, and the police drove the mob away from the jail for the time. It was scattered with difficulty. The police were well organized for their work, while the mob lacked leadership. Few appeared to be armed, and there was no evidence of rope. As the mob broke up into smaller groups within a short radius of the jail, plans were made for a concerted attack on it.

PITTSBURG, Kan., April 22.—Negroes from Croweburg, a small mining camp near here, were reported tonight to be marching to Mulberry, where a negro was lynched Monday, following an attack on a white girl.

A Mulberry business man reports over the telephone that hardware stores have been thrown open to the public so that arms can be obtained for the citizens. Guards have been thrown around the town.

WILSON DECLARES ISSUE IS 'HONOR'

Kansas Democrats Interpret Letter as Making League Question Foremost.

READ AT STATE CONVENTION

President Says Obligations to Allies Must Be Kept—Delegates Uninstructed.

WICHITA, Kan., April 22.—A letter from President Wilson to Jouett Shouse, elected as a delegate at large to the San Francisco Convention, setting forth the League of Nations as a campaign issue, was read to the Democratic State Convention here today. The President wrote:

"I cannot help thinking that the party is to be congratulated on the fact that it has come to a year of exceptional opportunity and duty. The issue which it is our duty to raise with the voters of the country involves nothing less than the honor of the United States and the redemption of its most solemn obligations; its obligations to its associates in the great war and to mankind to whom it gave the most explicit pledge that it went to war, not merely to win a victory in arms, but also to follow up that victory with the establishment of such a concert of nations as would guarantee the permanence of a peace based on justice."

The country must be prepared to see the convention at San Francisco nominate President Wilson for a third term, J. Hamilton Lewis, former Senator from Illinois, told the convention in an address tonight.

"The country must be ready," he said, "to see the convention at San Francisco put Wilson as its candidate before the nation as a protest against the Treaty of Peace being tortured into a compact of revenge on nations, as license of the murder of men, and command for raids and invasions upon oppressed and suffering peoples."

The political issue of 1920 is to be "peace or war," he said—"the League for world peace, or open license for world war," and the candidates must be those who stood square on the issue. If the Democrats were to oppose the League he suggested as suitable candidates William Randolph Hearst, for the East, or Senator James A. Reed, for the West.

The faults of the present Administration, he said, had been against itself. President Wilson had refused to create a party Administration, he declared, and had kept Republicans in office. Now, he said, these "captains of political job industry reward Wilson's generosity by ingratitude of conduct and insults of slander."

In addition to commendation of the record of the Democratic Party in constructive legislation and indorsement of the League of Nations, the resolutions adopted made special reference to the Democratic policy of a bonus for service men; commended the prohibition amendment of the Constitution; condemned compulsory military training; condemned legislation abrogating the right of labor to bargain collectively; condemned the administration of Governor Henry M. Allen as being "self-advertising" and instructed the delegates to the National Convention to vote as a unit in all material questions.

Delegates to the National Convention will go uninstructed as to Presidential candidates, it was decided. The name of William G. McAdoo was cheered several times, and that of Bryan once.

The delegates at large are Mrs. Caroline Drennan, Jouett Shouse, former Governor George H. Hodges and Robert W. Blair.

A proposed resolution condemning the Kansas Industrial Court was tabled.

Colonel Samuel Amidon of Wichita was elected National Committeeman by acclamation.

Women had a large part in the convention. Not only were a woman delegate and a woman alternate elected on the "Big Four" delegation at large, but two women were among the sixteen delegates elected by the districts and confirmed by the convention, and three were among the alternates.

Oppose Anti-Dumping Bill.

WASHINGTON, April 22.—Declaring that the anti-dumping bill recently passed by the House would prevent American consumers from reducing living costs by buying cheaper European wares, Senators Thomas of Colorado and Nugent of Idaho, Democrats, filed a minority report today urging defeat of the measure. They charged that the moving force behind the bill was the selfish interests of American manufacturers, who desired to hold a monopoly of the domestic market.

Continued on Page Thirteen.

FOR INDIGESTION—SIX (6) BELL-ANS in a little HOT water. Quick relief.—Advt.

CALLS CONFERENCE ON SUGAR CRISIS

Justice Department Summons Refiners to Discuss Prices and Sources of Supply.

APPEAL SENT TO WILSON

Markets Commissioner Here Asks Appointment of an Equalization Board to Aid Poor.

Special to The New York Times.

WASHINGTON, April 22.—In an effort to ascertain what can be done to relieve the present acute sugar situation, both as respects the high level of prices and alleged shortage of supply, Attorney General Palmer late this afternoon sent out telegrams calling a conference of a large number of sugar refiners to meet at the Department of Justice on Monday of next week.

Officials of the department were very reticent regarding the call, and neither the Attorney General nor Howard E. Figg, attorney in charge of the high cost of living campaign of the Department of Justice, would consent to say anything regarding the conference or the department's plans beyond the mere announcement that such a conference will be held.

The understanding is that the Attorney General, who is much concerned over the present situation, is seeking by means of the proposed conference to obtain information at first hand from the refiners before determining what further action the department is able to take in an effort to relieve the present situation.

Sugar is selling in Washington at 22 cents a pound, and local dealers, few of whom have any sugar, are telling customers that the price is going beyond 25 cents within a week.

There have been allegations of a corner in sugar, also allegations of profiteering in New York, Philadelphia, Boston, Baltimore and other places. The Department of Justice wants to learn definitely, if possible, to what extent the present level of prices and apparent scarcity of sugar is due to actual shortage of supplies, to cornering or profiteering.

PHILADELPHIA, April 22.—Eleven more warrants for sugar dealers accused of profiteering, mostly wholesalers, were issued today by the United States Attorney. The thirteen issued yesterday were served today. Accused dealers appeared in court and entered bail. A date will be fixed for hearings later.

All are accused of charging excessive prices for sugar. The Fair Price Commissioner fixed 2 cents a pound as a fair profit. Dealers arrested are accused of charging a profit of from 3 to 6 cents a pound.

Refined sugar is reported scarce in this market and many retailers are unable to obtain stocks. Prices are firm and predictions are made that before July 1 consumers will be asked to pay a dollar for three pounds.

NEW ORLEANS, April 22.—The Federal District Attorney, Mooney, announced tonight that he would file affidavits tomorrow before the United States Commissioner against several dealers who have charged 35 cents a pound for sugar. Local refiners said that there was a crisis in the sugar situation, due to the fact that purchases must be made in the open market, where competition is intense.

WILSON'S AID ASKED IN SUGAR SHORTAGE

Markets Commissioner Appeals for the Appointment of an Equalization Board.

In an effort to avert a sugar famine an appeal for the establishment of a Sugar Equalization Board, under Federal authority, was sent to President Wilson last night by T. J. O'Malley, Commissioner of Public Markets. Commissioner O'Malley points out that the prices of sugar have placed this commodity beyond the reach of the poor. In an interview supplementing his letter, he asserted that he would not be surprised at any time to see the beginning of sugar riots.

On the heels of the sugar famine there has also come a butter shortage. The sugar famine has developed over several months. During March housewives were told they could buy any quantity at 17 cents a pound. Retail merchants, because of the marked advance in the prices at that time, sold all they could to the public.

The price of sugar in America has of-

Continued on Page Thirteen.

"ADAM AND EVA." Biggest Comedy Hit in New York. Lexington Theatre.—Advt.

TRACTION BILLS LAID ON THE SHELF BY THE ASSEMBLY

One Lacks 11, Others 13 Votes to Pass, but They Can Be Reconsidered.

SHARP TALK IN DEBATE

And Meanwhile Lobbyists Are Very Active on Behalf of Measures.

SWEET SUPPORTS JENKS

All Democrats Except One and 43 Republicans Vote "No" on Main Bill.

Special to The New York Times.

ALBANY, April 22.—With all but one Democratic member and all but two of the members representing New York City districts voting against them, the Jenks "Service-at-Cost" bills, which would pave the way for agreements looking to higher fares on traction lines, were temporarily defeated in the Assembly today. The most important of the measures lacked ten votes of the required majority of 76. The bills can be brought up again for reconsideration on motion of their sponsor, Assemblyman Jenks.

While the Assembly was debating the bills lobbyists representing the traction companies were busy. Assemblyman Ullman of New York City asserted members were being annoyed by their importunities.

The vote on the first Jenks bill stood 66 for and 77 against passage. On the second Jenks bill and a third, of relatively slight importance, the vote stood 65 for and 78 against.

There was a lively verbal exchange between Speaker Sweet and Assemblyman McCue of New York City when Assemblyman Jenks, sponsor for the traction bills, made the usual motion for reconsideration of the vote by which they were defeated and asked that the motion by laid on the table, to be taken up at any time the promoters of his legislation had obtained the necessary votes to "put them across." Assemblyman McCue objected.

"That is a courtesy that, in the eleven years I have been in the Assembly, has never been denied a member," said Speaker Sweet.

"I do not intend a discourtesy to any one," said Mr. McCue, "but this is not a question of courtesy, at least not with me—it is a question of plain duty. If the Speaker wishes to be branded as one trying to give aid to the railroad lobby by affording them an opportunity to see members they have not as yet successfully seen that is up to him, but I regard it as my solemn duty to do what I can to block any such move."

The Jenks motion was carried by a vote of 88 to 54. Mr. Jenks asserted the opposition had been instigated by Mayor Hylan of New York and William R. Hearst, or "Hearst, Hylan & Co.," a combination determined to force the traction companies in New York into bankruptcy, so that they could run the lines as a municipal ownership experiment.

The only Democrat to vote for the bills was Jared Van Wagonen, Jr., representing Schoharie County. The two members from New York City who voted in the affirmative were Assemblymen Oscar J. Smith, Republican, of the Twenty-second New York District, and George A. Forbell of the Twenty-second Kings District. Mr. Forbell voted against the second Jenks bill, giving the Public Service Commission the right to fix rates in excess of the rate provided for in contracts or franchises. The vote on the first Jenks bill in detail follows:

FOR THE BILL, 66.

Republicans, 65.

Ames, D. H.	Harrington,	Norton,	
Ames, H. L.	Harris,	Peck,	
Beltz,	Hausner,	Rieg,	
Blakely,	Hunter,	Roosevelt,	
Bloomfield,	Hutchinson,	Seaker,	
Booth,	Jacobs,	Smith, O. G.	
Brundage,	Jenks,	Smith, O. J.	
Campbell,	Kenyon,	Soule,	
Cole,	Lattin,	Tallett,	
Cowee,	Long,	Thayer,	
Dobson, G. A.	Lord,	Trihan,	
Donohue,	Lown,	Tyler,	
Downs,	MacFarland,	Van Wagonen,	
Duke,	MacHold,	S. B.	
Everett,	Martin,	Watrath,	
Fearon,	McGinnies,	Webb,	
Fenner,	McWhinney,	Westall,	
Forbell,	Mead,	Wheelock,	
Gage,	Miller,	Williams,	
Gardner,	Moore,	Wilson,	
Hager,	Morrissey,	Witter,	
Chamberlin,	Davies.	Moss.	

Democrats, 1.

Van Wagonen, J.

AGAINST THE BILL, 77.

Republicans, 43.

Adler,	Gampler,	Rowe,
Amos,	Gillett, R. H.	Seelbach,
Bamm,	Halpern,	Simpson,
Blodgett,	Hawkins,	Slacer,
Bly,	Jeffrey,	Smith, Miss
Bourke,	Jesse,	M. L.
Brady,	Judson,	Steinberg,
Carroll, J. T.	Lee,	Stitt,
Caulfield,	Mullen,	Ullman,
Cheney,	Neary,	Wallace,
Damico,	Parker,	Wells,
Dinin,	Pellet,	Whitcomb,
Dobson, F.	Pette,	Wiswall,
Doherty,	Richford,	Zimmerman.
Fox,	Ross,	

Democrats, 34.

Barra,	Gillette, Miss	McDonald,
Beasley,	E. V.	McKee,
Blein,	Griffith,	McLaughlin,
Burchill,	Hamill,	J. F.
Carroll, W. G.	Healy,	McLaughlin,
Cosgrove,	Henderson,	J. J.
Cronin,	Kelly,	Palmyrkowski,
Cunniffe,	Kiernan,	Reilly,
Dickstein,	Lanninger,	Reynaud,
Donohue,	Lantel,	Schwab,
Easton,	Lindsay,	Taylor.
Evans,	McArdle,	
Flynn,	McCue,	

Speaker Sweet did not vote. Assemblyman Crowley of Monroe was the only absentee.

The general opinion at the Capitol is that the defeat the bills sustained today is final.

There was evidence of hesitation on the part of some Assemblymen to vote on the bills, and the Sergeant at Arms was kept busy for an hour bringing in absentees from the corridors and lobbies before the final roll call.

SIX (6) BELL-ANS in a little HOT Water for INDIGESTION. Quick relief.—Advt.

Proposal to Limit Incomes to $500,000 Made in House

WASHINGTON, April 22.—Increase of the existing surtaxes on individual and corporation incomes so as to prevent either from exceeding $500,000 a year over and above present exemptions is proposed by a bill introduced today by Representative Griffin, Democrat, of New York.

These taxes, under the bill, would begin with a 55 per cent. levy on net income in excess of $100,000, and would be increased by 5 per cent. for each additional $50,000, becoming 100 per cent. on income exceeding $500,000.

OVERALLS PARADE TO OPEN A REVOLT

Tomorrow's Demonstration to be Turned Into Continuous Fight on Profiteering.

BROADWAY STANDS SPONSOR

Procession Will Be Featured by Calico and Denim—Thousands to March.

Assured of the success of tomorrow's economy parade, which grew out of New York's adoption of the overalls "strike" against the high cost of necessities the Cheese Club announced yesterday that at the conclusion of the demonstration it would turn the movement over to a permanent organization, with the object of waging a continuous drive against profiteering.

Evidences of sympathetic support from persons of all sorts and the growing disposition of all classes to join in the protest brought about this decision, it was explained. At the same time it was learned that a number of men and women of substantial position, long identified with various efforts at economic betterment, stood ready to lend aid and countenance, once they were satisfied the community was interested seriously. The number of entries for the parade and other manifestations of sympathy are such, the club believes, that the parade will furnish all the evidence that could be desired on this point.

Another encouraging factor, the club announced, and a strong reason for not letting the protest wave die after it has swept through the streets in a single organized demonstration, is found in the already manifest disposition of clothing manufacturers and sellers and purveyors of other necessities to heed the uprising which has made itself felt in all parts of the country. There is already discernible in New York a tendency on the one hand, it was argued, to scoff and sneer at the movement and on the other to lower prices in direct obedience to its mandate.

Broadway Welcomes Denim.

Henry G. Opdycke, Managing Director of the Broadway Association, announced last night that Broadway would not object to the parade. Broadway will regard the affair as a recognition of its claim that it really is the city's popular and famous thoroughfare.

In an effort to bring about uniform effort against high clothing prices, New York champions of overalls for men, calico for women, lunch boxes for both and old and patched clothes for all who can be induced to wear them, are at work on a definite economy plank which will be set forth at the mass meeting which is to be the climax of the parade. It is to be a national plank so worded as to carry definite commitment of definite action against the high cost of living and, once it is drafted and approved, it is to be put squarely up to every Presidential aspirant.

"We are not going to let this thing die with the parade," said Walter J. Kingsley, Chairman of the Parade Committee. "That would not be fair to those who, like ourselves, are seriously concerned at steadily mounting prices. We shall call for volunteers to join a permanent organization, and we shall see that that organization is under honest and effective leadership. Right after the parade we are going to get down to solid work of the kind that can be made effective in accomplishing the results we all want and need. There is ample ground for saying that persons of unquestioned earnestness and responsibility will head this organization just as soon as Saturday's demonstration shows them it is neither a fad nor a joke."

Letter Carriers to March.

Besides many individual volunteers, the prospective parade ranks were swelled by many new recruits. Seventy-five letter carriers, dissatisfied with the high cost of uniforms, announced they would march in protest. A delegation of at least 300 municipal employes will appear in denim and try to convey not only the idea that they want cheaper clothing but that better pay might be acceptable.

The Serbian Child Welfare Association has organized a middy club of twenty-five employes who will appear in denim and calico, carrying lunch boxes. Cleaning and dyeing establishments, which have professional as well as personal reasons for liking the idea of prolonging the usefulness of old clothes, have promised a big delegation.

Washington Irving high school girls embraced the movement yesterday and enlisted many of their teachers. They sent word that they had adopted an official costume of middy blouse and black skirt and that nearly a thousand of them, wearing no hats if the weather is clement, would appear in the column. The Boys' High School of Brooklyn also enlisted.

The Poetry Society of America made known that it was heartily in favor of

Continued on Page Five.

RAIL STRIKERS VOTE TO STAY OUT; BREACH WIDENS

Managers Adhere to Decision That "Outlaws" Returning Must Lose Seniority.

MANY NEW MEN ARE HIRED

Freight Service 50 Per Cent. of Normal, Passenger Almost Normal, Companies Say.

IMPROVEMENT ON ALL LINES

Jersey City Yards Get Back 700 Freight Handlers—Commuters Want to Stay.

The breach between the railroad managers and the "outlaw" strikers in the New Jersey waterfront zone widened yesterday, with each side resolutely refusing to yield. The strikers voted at a meeting at which 5,000 were present that they would not return to work until the Labor Board had heard their demands. The managers declared they would not alter their determination not to take the "outlaws" back except as new men with loss of seniority, according to the terms of their ultimatum, which expired on Sunday.

J. J. Mantell, spokesman for the managers, said that conditions on the railroads were constantly improving and that the railroads would continue to employ new men until all the vacancies were filled. The railroads are recruiting new men, and, in addition, are bringing men from other divisions, where the situation is not so acute, for temporary service.

The decision of the strikers to remain out was reached at a meeting in Grand View Hall, Jersey City, at which Edward McHugh, who appeared for the "outlaws" before the Labor Board in Washington, was the chief speaker. McHugh said that he asked the men point blank whether they wanted to go back or to stay out until the Labor Board had acted. He said he told them that it might be thirty days before the Labor Board could have a hearing on the demands, and that the railroads had asked for a delay of three months to enable them to send out questionnaires to find out what wage increases would cost the different railroads.

Voted Not to Go Back.

"I told them that when I left Washington I tried to have the ultimatum of the General Managers extended," said McHugh, "and then I asked them what they wanted to do. They voted not to go back. Railroad brotherhood leaders cannot recall the men to work. They have tried and failed. They cannot keep the men on the job to protect their contracts with the railroads. The next move is not up to the so-called strikers, but must come from the railroad managers, who have denied an extension of their ultimatum."

The "next move" of the managers was the refusal of the Erie to take back as a body about 300 workmen, who went to the Jersey City yards and asked that they be taken back without loss of seniority. The Erie officials told them that they might come back as individuals, and, if they did not wish the older men to lose their seniority, the older men might be permitted to register first. The strikers objected to this plan and left the yards.

Railroad officials generally in Jersey City said that conditions were fast becoming normal and Mr. Mantell said that the strike would "burn itself out" before the end of the week. The freight service is 50 per cent. of normal, the managers say, and there is a slow gain in the service each day, although embargoes have not been lifted. The passenger service is almost normal, except on the Erie.

Erie officials reported that they had moved, altogether, 9,907 carloads of freight yesterday, an increase of 900 cars over the preceding day. Eleven freight trains were brought through Port Jervis, where many strikers are still out. The normal number of trains through Port Jervis is nineteen a day. The Erie brought in 25,776 commuters yesterday, as compared with 30,500 before the strike.

Hiring New Men Daily.

The West Shore Railroad Superintendent in Weehawken said that new men are being hired daily and that normal conditions are expected within three or four days. "We are batting .300 now, and hope soon to be hitting 1.000," it was said.

The Central Railroad of New Jersey had seven freight crews at work in Jersey City, as compared with three on Wednesday. They are all new men. Officials of the road said that practically none of the old yardmen had returned.

The Pennsylvania and the Lackawanna both reported their service improving yesterday. The Pennsylvania's extension of their ultimatum to 12:01 Thursday had little effect in inducing strikers to return, it was said.

Full crews are now at work in the Harlem River and Oak Point yards of the New York, New Haven & Hartford Railroad and the Mott Haven yards of the New York Central. Twenty per cent. of them are new men. The freight congestion is fast being cleared.

The railroads made a big gain yesterday with the return of 700 freight handlers employed in yards along the Jersey City waterfront. The freight handlers have been out on an independent strike, demanding 75 cents an hour and an eight-hour day, instead of $4.50 for ten hours. According to a union offi-

cial, they are now guaranteed $5 a day, and the question of hours is still pending.

Coal Obtained for Ferries.

Captain James W. Hallock, in command of the Marine Division of the New York Police Department, with the aid of several patrolmen, took a New York, New Haven & Hartford tug to South Amboy and returned with 7,000 tons of buckwheat coal, loaded in barges, for the North River ferryboats. The coal was distributed among all the coaling stations which were facing an immediate shortage, threatening suspension of the ferry service. Captain Hallock later made a second trip and brought back 4,500 tons for the Water and Charities Departments, whose coal supply was practically exhausted.

A committee representing commuters in Pearl River, N. J., and vicinity have asked Charles M. Egan, Assistant Corporation Counsel of Jersey City, to bring suit for them against the Erie Railroad for the loss of money on their commutation tickets during the strike. The monthly rate from Pearl River is $9.61. The commuters say that they have lost nearly half of the rides, which the railroad contracted to supply.

Resolutions indorsing the action of the American Legion posts and individual members who volunteered to man commuter trains during the strike have been passed by the Executive Committee of the Essex County Committee of the American Legion. Fifteen members of the Executive Committee voted for the resolution and one against.

The one who voted against it, a representative of West Orange Post, No. 22, said he had been instructed not to take part in any labor dispute whatever its nature. The question came up as a result of a letter written by State Adjutant, Thomas Goldingay, asking that a post repudiate its action in voting to act as "strikebreakers."

Richard E. Ward of 206 Whiton Street, Jersey City, who says he is "at present out of work," was shot through the groin last night on the Lehigh Valley tracks at Communipaw Avenue, Jersey City. Ward told the Jersey City police that as he was crossing the tracts a fireman on a passing coal train threw coal at him, and when he stopped some one fired from the cab of the engine. The Lehigh Valley officials said their information was that Ward had stoned the fireman and that he was shot by a special policeman. They promised to produce the special policeman in court today.

VOTE TO RETURN IN ST. LOUIS.

Progress Is Reported at Detroit, Indianapolis and Other Centres.

ST. LOUIS, April 22.—The striking yardmen in the St. Louis district, voted late today to return to work pending a decision on their wage demands by the Railroad Labor Board, provided their seniority rights are not denied them.

INDIANAPOLIS, April 22.—Improvement in the movement of freight and betterment of conditions generally were reported today. Railroad officials said it would not be long before they would have complete forces at work in all the yards.

YOUNGSTOWN, Ohio, April 22.—With freight again moving in small quantities in the Mahoning Valley, a gradual resumption of work in the steel mills, where 25,000 men have been idle for ten days, was forecast today by railroad and mill officials.

ASHTABULA, Ohio, April 22.—Striking railroad yardmen here returned to their work today, voting to intrust their grievances to decision of the Railroad Labor Board. About 150 switchmen are affected.

PITTSBURGH STRIKERS DROPPED

B. & O. Discharges Men Who Refused to Return to Work.

Special to The New York Times.

PITTSBURGH, April 22.—Employes of the Baltimore & Ohio Railroad here who failed to report for work at noon today were dropped from the payroll. The road announced that the order had a good effect in the number of men returning to work today, but it was said that it may be days before the number of workers discharged is known.

More men were reported returning to work on all the roads today, with a big improvement in the movement of freight. More than 300 strikers on the Conemaugh Division of the Pennsylvania Railroad were paid off today. The pay represented back wages to which the men were entitled. Numbers of out-of-town workers are taking the positions left vacant by the strikers.

Freight service on the Panhandle Road today was 98 per cent. Following the decision of the trainmen yesterday to return to work, enough crews reported last night at Scully Yard to permit almost normal freight operations. Passenger service on all roads is normal today.

Paul Kluvo and William Scarvill, the latter colored, were arrested today, charged with violation of the Lever Food and Fuel act through their part in the strike.

REJECT TUBE ULTIMATUM.

As Service Extends, Men Vote to Stay Out.

The Hudson & Manhattan Railroad Company went ahead with its plans to resume full operation of the tubes with new men taking the places of the 450 trainmen who went on strike nearly two weeks ago. With trains already running between the Hudson Terminal Station in Manhattan and the stations at Exchange Place and Grove Street, Jersey City, and at Hoboken, the company announced the resumption of service also to Summit Avenue, Jersey City, beginning at 11 o'clock A. M. yesterday.

The strikers, of whom only about seventy-five have returned to their posts, held a meeting in Jersey City yesterday and voted to stay out. Their action was taken after a statement from Hudson & Manhattan officials had been read, guaranteeing to the men their seniority rights on condition that they return to work this morning. The company reserved the right to refuse to take back the leaders of the strike.

The service between the Hudson Terminal and Jersey City and Hoboken is still limited to the hours between 7 A. M. and 7 P. M. The trains between Cortlandt Street and Hoboken were run on a three-minute headway, while those to Exchange Place and Grove Street were operated on an eight-minute headway. Four trains were operated as far as Summit Avenue on a five-minute headway. All the stations in Jersey City are now accessible by the tubes.

PRESIDENT REFUSES RAIL STRIKERS' PLEA

Will Not Intervene with Labor Board to Get the Insurgents a Hearing.

SWITCHMEN GIVE DEMANDS

Call for 58 Per Cent. Increase, with Time and a Half for Overtime—Conductors Also Heard.

Special to The New York Times.

WASHINGTON, April 22.—Representatives of both railroad and brotherhoods and the "outlaw" strikers pleaded with the White House today to espouse their respective sides. The strikers wished the President to intercede with the Railroad Labor Board to get a hearing for them. The brotherhood officials opposed interference.

The "outlaws" left with the message that the President would not interfere.

R. J. Mitchell of Chicago and J. P. Foley of Cleveland, members of the newly organized United Enginemen's Association, informed Joseph P. Tumulty, Secretary to the President, that they had heard yesterday in Jersey City the President would intervene for them. Mr. Tumulty informed them there was no truth in the report.

Warren S. Stone, Grand Chief of the Brotherhood of Railway Engineers; L. E. Sheppard, head of the Order of Railway Conductors, and W. N. Doak, Vice President of the Brotherhood of Railway Trainmen, represented the brotherhoods. They asked that the strikers be not allowed to interfere with the ruling of the board, preventing the strikers from securing a hearing until they had tried their utmost to bring the strike to a close and had regained their standing by returning to work.

Hears Switchmen and Conductors.

WASHINGTON, April 22 (Associated Press.)—Arguments on the wage increases demanded by conductors and switchmen were made before the Railroad Labor Board today by L. E. Sheppard, President of the Brotherhood of Railway Conductors, and S. W. Heberling, President of the Switchmen's Union of North America. Both cited the rise in the cost of living during the past few years to support the plea for higher wages.

Demands of the switchmen call for pay increases of approximately 58 per cent. with time and a half for overtime, Sundays and holidays. Similar overtime allowances are asked by the conductors together with wages sufficient to enable them to live on a pre-war standard. They ask in addition an allowance for expenses when kept away from home.

Committees from non-recognized yardmen's associations in Cleveland, Kansas City, Columbus and the Chicago Enginemen's Association awaited today the decision by the board upon their applications for hearings.

GRUNAU SUMMONS ANOTHER MEETING

Asks Judge Landis and Railroad Heads to Address Chicago Strikers to "Clear Situation."

Special to The New York Times.

CHICAGO, April 22.—John Grunau, President of the Chicago Yardmen's Association, after consultation tonight with other strike leaders, called a meeting of the "outlaw" strikers for tomorrow afternoon "to clear up the entire situation." The call was also signed by Harold Keading, head of the "rebel" enginemen's association, who also gave bonds and was released today from the Wheaton jail. Judge Landis, general managers of the roads, and John M. Glenn of the Illinois Manufacturers' Association were invited to attend the meeting.

Grunau, following his release from jail on $10,000 bond, called on Mr. Clyne and Henry Mitchell, Assistant Attorney General, and urged them to allow him a "free hand" and said that if the situation was made clear to the idle yardmen they might return to work, but when he refused to give any assurance that he would urge the strikers to return to work Mr. Clyne declined to give official approval in advance of the meeting. The Federal attorney assured the strike leader, however, that the Government had no right to stop any lawful meeting.

"I am anxious to do all in my power to clear the situation," Grunau told the attorneys. "This could be done by calling an open meeting at which prominent men would speak. I suggest that Federal Judge Landis be asked to explain the law and the Government's position to the men, and that John M. Glenn, Secretary of the Illinois Manufacturers' Association, be asked to speak on behalf of the industries. I also want a representative of the railroads to appear and address the men."

"What do you mean when you say you want to 'clear the situation'?" the District Attorney interrupted. "Do you mean you want to end the strike?"

Grunau refused to go on record as in favor of ending the strike. He said his attitude would be the attitude of the strikers, and that it was up to the rank and file of the Yardmen's Association to decide whether or not the strike is to end.

"I want an open meeting without any strings tied to it," Grunau said. "If Judge Landis would consent to explain the whole situation to the men his words would carry such weight with them that progress toward a settlement might be made. After the situation was made clear the men would take a secret vote, and they might vote to return."

Judge Landis declined tonight to attend the meeting.

STRIKE UNIONS FEDERATE.

Farm National Alliance to Maintain Rail Walkout.

CLEVELAND, April 22.—A national alliance of striking switchmen and yardmen was formed in Washington tonight, according to a telegram received by officials of the Cleveland Yardmen's Association.

The telegram, which was signed by A. K. Mahaney, one of the three representatives of the Cleveland association seeking a hearing before the Railway Wage Board, declared that representatives of the New York, Chicago, Pittsburgh, Cleveland, St. Louis and Kansas City strikers had joined to maintain the strike until their demands are met.

This is the first national consolidation of the yardmen's unions.

RYAN RENEWS WAR ON STUTZ SHORTS

Will "Buy Them In" Tomorrow—His Settlement Price Is Rejected—Parley Ends.

DENIES ADMITTING CORNER

Says He Is Prepared for Hard Court Fight to "Make Stock Exchange Contract Good."

Negotiations to bring about an amicable settlement of the corner in Stutz Motor stock ended abruptly yesterday when Allan A. Ryan & Co. announced through their attorneys, Stanchfield & Levy, that mediation proceedings having failed, they would proceed to "buy in" the shorts on the New York curb market tomorrow morning.

This announcement was contained in a letter to the protective committee representing the shorts and was considered as an ultimatum. It was followed by a statement from Mr. Ryan in which he said he had offered a settlement price so fair and so reasonable that no one could seriously find fault with it, but which the committee would not accept. He announced that he would bring suits to enforce contracts for stock loaned by him at the "specific instance and request" of the Stock Exchange Governors, who "knew the situation for at least a week before they illegally suspended the stock from the Exchange trading," and that he was prepared to "spend both years and the money that may be necessary to vindicate my position and to make a Stock Exchange contract good, if it is not already good."

Mr. Ryan imputed a misstatement to the Stock Exchange when it asserted that he admitted there was a corner in Stutz. He says he can prove by Stock Exchange Governors that his statements were quite to the contrary.

The new turn in the Stutz situation, it is believed, eliminates any settlement outside of the courts. The protective committee representing the shorts was busy trying to get bankers to serve as mediators when the letter was received setting forth that Allan A. Ryan & Co. would buy in the shorts tomorrow morning.

Right to Buy In Not Recognized.

The letter reached the protective committee about 10 o'clock yesterday morning. In the late afternoon a statement was issued giving the text of the letter received from Mr. Ryan's lawyers and the reply from the protective committee. The committee's letter repeated that the committee was willing to submit the controversy to arbitration, but asserted that no right was recognized whereby Mr. Ryan could buy in the shorts, and that if he did it would have no legal force.

The statement giving the correspondence follows:

April 22, 1920.

This morning at ten o'clock, while we were still actively endeavoring to secure the services of mediators, our counsel received a letter from Mr. Ryan's counsel, of which the following is a copy:

"April 22, 1920.

"Rosenberg & Ball,
"74 Broadway,
"New York.

"Gentlemen:—On behalf of our clients, Messrs. Allan A. Ryan & Company, we beg to notify you that inasmuch as the mediation proceedings have failed, our clients acting upon the stipulations made with your clients through you as set forth in our letter of yesterday, will proceed to "buy in" for account of those firms represented by you, on the New York Curb on Saturday, April 24, at ten o'clock, A. M., or as soon thereafter as the same can be bought, in accordance with the notice heretofore sent by our clients to said firms, respectively.

"Your very truly,
"STANCHFIELD & LEVY."

Protective Committee's Reply.

To this our counsel replied as follows:

"April 22, 1920.

"Messrs. Stanchfield & Levy.

"Dear Sirs: Answering your letter of even date, received early this morning, and the statement contained therein that the mediation proceedings have failed, the Protective Committee was, as you know, engaged all yesterday in endeavoring to secure the services of men of high standing as mediators. It comes as a complete surprise both to the Protective Committee and to ourselves to learn that 'the mediation proceedings have failed.' We cannot understand how they have failed unless your letter means that your clients decline to proceed with the proposed mediation.

"In order that there may be no possible misunderstanding as to the Protective Committee's position, we state the following:

"The Committee continues to be willing that all matters in controversy be adjusted by mediators or arbitrators. Representing practically all those known to be under contract to deliver Stutz stock, the Committee is in a position to bind practically all parties by the results of such mediation or arbitration. Not only has the Committee formal authorization to effect such a result, but those whom it represents have, at a meeting held expressly to consider the matter, assented to such a course. Of all this you have been duly informed from day to day.

Three Plans Submitted.

"The Committee is willing that such a mediation or arbitration shall be by three prominent bankers of standing in the community, or by any other three men of high repute. If such a course is found impracticable, the Committee is willing that a mediation or arbitration be had under the direction of the Chamber of Commerce. If that is not acceptable to your clients, the Committee is willing that your clients and the Committee shall each select a mediator, the two so chosen to appoint a third, the decision of the three to be final and binding upon all parties.

"As to the 'buying in,' we do not recognize that your clients have any right to 'buy in,' nor that any such act of 'buying in' will have any legal force or effect whatever. If your clients choose to proceed, they do so at their own risk. Yours very truly,

"ROSENBERG & BALL."

When this statement was shown to Mr. Ryan he refused to make any comment other than that it was correct. Late in the evening, however, he issued the following:

"Patiently I have waited many days for the borrowers of Stutz stock to organize themselves so that at least somebody, somewhere, would have some power to act for them. I have consistently declined to make separate bargains with each individual firm until the impossibility of collective settlement should become manifest.

Preparatory Details Framed.

"When the borrowers of Stutz stock claimed to have organized and appointed a committee, which claimed to have this power, I acceded to their request that the stock should not be bought in for their accounts until they had a chance to do something. On Tuesday afternoon the committee showed me a resolution which they claimed gave them full power. They then stated that they were now ready to proceed without delay. I expressed again my desire to co-operate in any fair and reasonable manner, conferred with them freely and devoted hours in disposing of various details preparatory to the settlement price.

"The committee said they wanted 'mediators,' although I saw no reason for any go-betweens. Still, in order to facilitate them, I was willing to give them a chance to get 'mediators.' They solicited a lot of people to act in that capacity, but in vain. Yet they must admit that I raised no difficulty and placed no obstacle in their way. Repeatedly I offered to make the adjustment personally with the committee and without any 'mediation.' But my suggestion was not favorably considered. At least, with a member of the committee I went before one gentleman who had been asked but had not finally consented to act as a 'mediator.' Then and there I stated my attitude clearly and frankly. I declined to indulge in any trading or bargaining over prices and named at once a settlement price so fair and so reasonable that no one present could seriously find fault with it.

Charges "Trifling Tactics."

"Much to my surprise, it appeared that the committee was not prepared to settle at all. I now feel that it was unfair to waste my time and to try my patience with such trifling tactics. I have told the committee that my proposition is withdrawn and that I shall proceed with my rights, whatever they may be.

"While I feel that I have done every fair and reasonable thing to avoid litigation, I now believe that litigation is inevitable. There seems to be a deep-seated desire on the part of those whose contracts I hold to repudiate their contracts. They seem determined to put themselves in the class of gamblers, who, having lost their money, wish to invoke the law that does not recognize gambling obligations. But I deny that my obligations are gambling obligations, whatever they may have intended theirs to be. I believe that a Stock Exchange contract is still good and I am ready to spend my money in order to prove it so. I believe that these gentlemen, who would have been delighted to take the profit if the stock had gone down, will be obliged to pay the loss now that the stock has gone up, and that it will be too late for them to back out after their assaults on my company and its securities have proven unsuccessful.

"I note the ingenious attempt to impute to me a statement that there is a corner. This attempt is too transparent. It is made by the same people who have, all along, done everything physically possible to extricate the shorts and nothing that I can see to enforce the Stock Exchange contracts.

Denies Statement Was Made.

"In passing, however, I wish to make it clear that no such statement was ever made; indeed, I will go further, for I promise to prove by the Stock Exchange Governors themselves that the statement made by me was quite the contrary. I have never misstated the facts to them or any one else. They knew the situation for at least a week before they illegally suspended the stock from the Exchange trading. They also knew that every day the stock was being bought and sold in large quantities and that I was, at their specific instance and request, lending it to those who wished to borrow. The contracts which I now hold and upon which my action shall proceed are those very loan contracts, made by me at the specific instance and request of the Stock Exchange committee. Those are the contracts which I shall sue upon and are the only ones involved.

"I am indeed regretful that the already complicated financial conditions should be further disturbed by any matter in which I have a part. But knowing that my course has been straight, regular and honest and that my cause is just and fair, I am ready to spend both the years and the money that may be necessary to vindicate my position and to make a Stock Exchange contract good, if it is not already good."

500 HONOR CORRIGAN, REPORTER 50 YEARS

Judges Join in High Tributes at Dinner at the Waldorf-Astoria.

RECEIVES PURSE OF $500

Motion Pictures of His Wirelessly Controlled Torpedo Craft Are Shown.

James E. Corrigan, who has been a reporter for fifty years, lost that anonymity which characterises the work of a newspaper man when more than 500 citizens, representative of many walks of life, attended a dinner in his honor last night in the Waldorf-Astoria. Plainly embarrassed by the tributes to him, Jim Corrigan, as he is known to his wide circle, took frequent occasion to look up to the balcony and smile at Mrs. Corrigan, who shared in the plaudits to her husband.

Every speaker took occasion to dwell on the accuracy which has marked the newspaper career of Mr. Corrigan. When the lateness of the hour made it necessary to omit other speakers, Patrolman McDonald, costumed as Brian Boru, marched up to the speakers' dais and presented to Mr. Corrigan a purse of $500, the gift of newspaper friends.

Federal Judge Julius M. Mayer presided and the speakers included the Rev. Francis P. Duffy, Federal Judge John C. Knox and Borough President Henry H. Curran. Before introducing the speakers, Judge Mayer told of the work of Mr. Corrigan at the Federal Courts Building, where he is assigned by the New York City News Association.

"Men who write history must look to the contemporaneous papers, and when historians look over the accounts of important events happening in the Federal Building during the past years they may depend that what he sent out was accurate to the minutest detail. A man of sterling character, Jim Corrigan, as those who love him call him, has never deviated from the truth in what he has recorded."

Judge Knox declared that the standard of newspaper reporting set by Mr. Corrigan might well be emulated by others who took up the profession. He said Mr. Corrigan had won success in the true sense of the word, proof of which was evidenced by the desire of so many to do him honor on the half-century anniversary. Mr. Curran related stories dealing with the days when he "covered" assignments with Mr. Corrigan and Father Duffy added his admiration of the guest of the evening. In a brief reply Mr. Corrigan thanked his friends for the tribute.

Congratulatory telegrams were read from Secrstary of the Navy Josephus Daniels, Secretary of War Newton D. Baker and Secretary of State Bainbridge Colby, all of whom expressed regret over their inability to be present at the dinner.

During the dinner Lew Dockstader, veteran minstrel, and other theatrical entertainers, whose services were obtained through the courtesy of E. F. Albee, took part in a program prepared for the occasion. Motion pictures of the Brian Boru, a wireless controlled torpedo boat destroyer invented by Mr. Corrigan, were shown.

Among those who attended were Rear Admiral Glennon, former United States Attorney H. Snowden Marshall, Judge John F. McIntyre, R. A. C. Smith, Judge Joseph F. Mctqueen, George M. Curtiss, Jr., Frank P. Glass, Marshal Thomas D. McCarthy, Borough President Edward Riegelmann of Brooklyn, Judge James T. Malone and Francis D. Gallatin.

PORTER JURY FAILS TO REACH VERDICT

Continued from Page 1, Column 8.

system? Why, Police Commissioner Enright and the defendant in this case."

Mr. Smith ridiculed the alibi which had been offered by the defense. He asked the jury to consider the probability that Bernard Lowenthal, who had never talked business with Mr. Porter before, should have called on him at his residence on the very night of the raid at the hour of 10 o'clock and should have stayed there until 12 o'clock.

"What was this business proposition? Why was it not explained to you? Mr. Littleton dared not question him about it, because he knew that it was a lie."

Remarks Stir Mr. Littleton.

Mr. Littleton protested vigorously, and Mr. Smith modified this statement considerably. Mr. Smith then charged that Mr. Porter had induced his wife to lie to save him. Mr. Littleton protested again. Judge Malone told him not to interrupt, but to make his objections when the argument of the Assistant District Attorney was concluded.

Mr. Smith urged the jury not to be impressed by the argument that the two policemen were unworthy of belief in this trial because they had previously told a different story while under the influence of threats by Mr. Porter. He argued that if juries rejected such testimony through prejudice any man in a position of authority could coerce his subordinates into the commission of unlawful acts and be entirely immune from punishment. Men who committed crimes like those attributed to Mr. Porter, he said, could be brought to justice only by the testimony of their tools or victims.

Ridiculing the character testimony in favor of Mr. Porter, Mr. Smith asked why the accused man had not brought Police Commissioner Enright to vouch for him instead of getting ex-Commissioner Rhinelander Waldo to speak in his behalf. Mr. Smith said that everybody knew what the vice conditions in the city were under the régime of Mr. Waldo.

Mr. Littleton read a list of remarks by Mr. Smith to which he objected. Judge Malone directed the jury to disregard the statement regarding vice conditions under Commissioner Waldo.

In his instructions Judge Malone told the jury that the closing speeches were intended to enlighten them and aid them in arriving at a true conclusion, but he advised them against being misled by the jury pleas.

Judge Malone said that an alibi was the most perfect defense that could be set up, but he added that they were sometimes fabricated, and that it rested with the jury to say how much faith they would put in the alibi testimony.

ENDEAVOR

IT IS THE ENDEAVOR OF FINCHLEY TO PRESENT A STANDARD OF DESIGN WHICH AT ONCE PROCLAIMS ITS DISTANCE FROM THE COMMONPLACE, AND THEN TO STRENGTHEN IT BY A QUALITY WHICH ASSURES SATISFACTION. THE JACKET SKETCHED IS A PRACTICAL, CORRECT BUSINESS MODEL.

SIXTY-FIVE DOLLARS AND MORE

CUSTOM FINISH WITHOUT THE ANNOYANCE OF A TRY-ON

READY-TO-PUT-ON TAILORED AT FASHION PARK

FINCHLEY
5 West 46th Street
NEW YORK

Franklin Simon & Co.
Fifth Avenue, 37th and 38th Streets

TO-DAY

At Reductions of $10.00 to $34.50

MISSES' NAVY TRICOTINE SUITS
Also Poiret Twill

55.00

Regular Prices $65.00 to $89.50

OUR REGULAR STOCK
Reduced for the first time this season

Eton, Pony or Belted Models

SIZES 14 to 20 YEARS

NO CREDITS NO EXCHANGES

MISSES' SUIT SHOP—Second Floor

The Truth about the Railroad Strike

read it in THE NATION

out now

Hickson INC.

PRESENT

New Tailored Suits
Tailored Dresses
Wraps
and
Coats

Featuring an extremely attractive

NEW SILHOUETTE

Prompt deliveries are assured

Labor variances having been satisfactorily adjusted

Fifth Avenue at Fifty Second Street
Paris New York Boston

Saks
CLOTHES OF CUSTOM QUALITY

OUR deepest concern is to make our clothing better than it appears, rather than make it appear better than it is. Tailoring that is merely extrinsic can never be intrinsic.

Saks-handwork is worth all we ask for it — and more!

Saks & Company
BROADWAY At 34th STREET

Commissioner Enright's Side of the Story

Authorized interview with the Police Commissioner in today's issue of

The Evening Post

MILLERAND REGRETS AMERICA'S ABSENCE

France Would Co-operate with Allies to Enforce Treaty, He Tells Correspondents.

SAYS WE CAN'T STAY OUT

"Pacifists Who Bleat of French Militarism" Should Look to Prussian Militarism, He Asserts.

By EDWIN L. JAMES.

Copyright, 1920, by The New York Times Company.

Special Cable to THE NEW YORK TIMES.

SAN REMO, April 20.—Premier Millerand received the American correspondents this morning and said he was delighted to hear President Wilson was sending Ambassador Johnson to San Remo.

"I have always regretted," he said, "that America was not taking an active and advantageous part in our conference. America cannot dissociate herself from what we are doing. She cannot dissociate herself from the affairs of the Old World, and she will come to realise that.

"I take advantage of the occasion to renew assurances of friendship for America. Although she is not so close to our side as we should wish, we know she is our friend. I believe she understands France's determination to disarm Germany. Two millions of her men have seen what Germany did to us and what we suffered, and whatever pity may be due Germany surely some consideration is due to France. France does not feel hate or vengeance toward Germany. All we ask is what is due to us and what Germany promised.

"All those who accuse France of being militaristic should seek the origin of what militarism we practice in Germany. When Germany is disarmed we will disarm, but be assured Germany must disarm first. Germany shall be disarmed first. All that we ask is that Germany fulfill the treaty.

"You may say that Germany cannot pay. But what is Germany doing? She is refusing to fulfill the clauses which she can fulfill. Why does Germany refuse to give up her war weapons? Why is she treating the Allied Mission of Control with infuriated disdain? It is because she refuses to play fair. Can America understand that?"

Asked what France would do with regard to the German requests to double her army, M. Millerand became at once cautious. France, he said, would, first of all, ask her allies what they proposed to do about it. She would await a reply to that question.

"France," said the Premier, "desires nothing more than to act in accord with her allies in enforcing the treaty. But Germany must disarm. In asking that France is asking only what the treaty which all the allies signed gives to her for assurance in the future."

The French Premier repeated his hope that the American public would support France in endeavoring to force Germany to give up her war weapons in accord with the undertaking which she had signed.

CANADA WOULD TAKE ARMENIAN MANDATE

Continued from Page 1, Column 1.

Unfortunately Mr. Johnson has already missed two-thirds of the discussions, as the conference is to end on Saturday or Sunday.

Note to President Delayed.

The allied note to President Wilson on Turkey has been strangely delayed. It is now announced that it is not quite complete. The tone of the first draft was certainly not over amicable, but it remains to be seen whether being complete means that it is to be softened.

While the allied Premiers are still fussing over the Turkish treaty Germany remains the burning issue. Today they are still discussing Turkey, the latest decision being that the Ottoman debt must be shared among all the peoples who have fallen heirs to the old Turkish Empire and that it will be a prior charge upon the Turkish resources and paid in pounds sterling.

Dual Control of Dardanelles.

SAN REMO, April 22 (Associated Press).—The plans for the control of the Dardanelles were formulated by the Supreme Council at today's session. The control will be exercised by two international commissions. One of these, an administrative body, will regulate the traffic, fix the dues for the use of the Strait and supervise affairs generally, much the same as the Suez Canal Commission does for the Suez waterway.

The other body will be a military commission having at its disposition forces which will be located in part on the Gallipoli Peninsula and in part on the other side of the Strait. The passage of the Strait will be declared to be forever free to the world's shipping during either peace or war. It does not appear that the United States will be represented on the commissions.

The afternoon session of the Council was devoted to the Turkish treaty. After hearing the statement of the Armenian delegation the conference gave Erzerum to Armenia.

The control of Constantinople was also taken up, and the project recently advanced from London for a High Commission composed of England, France and Italy was considered.

The advance of the Bolshevist forces on Batum was also taken up. The military experts gave it as their opinion that the Bolshevist troops were too strong for the forces at Batum, which should be evacuated.

The English and French representatives opposed the suggestion, pointing out that Batum was indispensable as an outlet from Armenia, Georgia and Erzerum, from which the Allies were receiving important supplies of oil and manganese.

The official statement issued at the close of the morning session says:

"The Supreme Council assembled at 11 o'clock this morning and heard the opinion of military and naval experts on questions regarding the administration of the Dardanelles Strait. The Council approved the insertion of clauses relating to this matter in the Turkish peace treaty. The Council afterward examined the present situation in the Caucasus."

TWO OPPOSING POLICIES.

German Note Brings French and British Views to a Test.

By G. H. PERRIS.

Copyright, 1920, by The New York Times Company.

Special Cable to THE NEW YORK TIMES.

SAN REMO, April 22.—I cannot but think that the German note will prove a blessing to all concerned if at the cost of whatever inconvenience it obliges the Supreme Council to face at once and in close details the whole German problem. In the view of the British Government, which throughout has been guided largely by reports of its military officers scattered up and down Germany, the advance of the Reichswehr into the Ruhr was a justifiable police measure which, if it infringed the treaty at all, did so only in a slight technical way. The French action was therefore regarded by the British Ministers as mistaken in substance as well as in form.

British military officers do not share the French opinion that there had been a deliberate evasion of the stipulations of the Versailles Treaty, either in the Ruhr incident or on the deliveries of coal or disarmament or any other vital provision. They speak in their reports of the semi-starvation of the people. In Cologne, for instance, instead of 3,000 calories which food experts reckon as necessary, they say the average food supply yields only 1,300 calories. They speak of the clumsy feebleness of the Government and, though this is of doubtless a matter of interpretation, it appears to me clear that the real danger is very different from the simple nightmare of military defiance that obsesses the French imagination.

There is a feeble but far from defiant Government standing unstably against three kinds of threats—that of the Junker militarism, that of Bolshevism and insurrection and that of provincial separatism. The British policy, shared by Italy, and, as we are now again assured, substantially by Belgium, and supported by Japan and the United States, is to give this harassed Government a chance.

By courtesy of M. Millerand I have been able to hear something of what is in the mind of the French Premier on the whole subject. He believes the San Remo conversations will strengthen the fundamental agreement of our two nations.

"Inevitably between two great countries having many interests to safeguard and meeting in many parts of the world," he said, "there will arise difference of view, but with frankness and the will to maintain their accord I am sure they will be honorably overcome. As to Germany we are in full agreement as to the objective. Mr. Lloyd George has declared himself against any revision of the treaty. On the other hand, I have several times stated that in the economic sphere it is very desirable to renew as soon as possible normal economic relations between France and Germany. I wish to do what is in my power to remove the difficulties; but Germany must prove her good faith by deeds."

CAILLAUX GUILTY; MAY BE BANISHED

Continued from Page 1, Column 2.

not matter. The fact that there is a sentence at all means the defeat of liberty of thought."

It seems probable that Caillaux will be condemned to pay the costs of the trial, amounting to more than 800,000 francs. Among these is a bill for investigations in the United States, which is one of the prominent items. M. Moro-Giafferi of Caillaux's counsel says it will reach $30,000.

The crowds around the Palace dispersed somewhat sullenly, prodded by gendarmes. Cheers and hisses were about evenly divided, but there was no rioting. The closing scene was devoid even of fistcuffs, except for some hair-pulling between two stylishly-gowned women.

The vote by which Caillaux was adjudged guilty of commerce with the enemy was 150 to 91. Previously, by a vote of 128 to 110, the court found that there were extenuating circumstances in M. Caillaux's case.

The charges of high treason and intelligence with the enemy were previously eliminated by a vote of 213 to 28. This eliminated the possibility of the death penalty being inflicted.

The court then took up the charge of correspondence, or commerce, with the enemy.

The Senators upon taking over the case for decision early this afternoon proceed with it rapidly, a large number of them expressing their views briefly and in quick succession.

As the afternoon wore on the brunt of the discussion hinged on the irreconcilable position of two groups of Senators. One of these groups, it appeared, insisted that the court should convict M. Caillaux of a minor offense and inflict a light penalty, while the other group was equally determined upon the unconditional acquittal of the accused.

There was also a portion of the court, it appeared, which desired to acquit Caillaux, but impute to him "blame" for the "imprudence" of his discussions during the war.

The followers of Caillaux during the day sprang a surprise in the High Court by raising the question of its sovereignty and its right to convict Caillaux of other offenses than those charged. In the case of Louis J. Malvy, who was found guilty in 1918 of holding communication with the enemy and exiled from France, the court, after abandoning the accusation of treason, declared itself a sovereign body and found Malvy guilty of the lesser charge.

The High Court of the Senate convened at 2:30 o'clock in the afternoon and immediately went into secret discussion on the various charges against Caillaux. There was a preliminary discussion before the secret sitting as to whether each Senator's vote should be published in the Journal Officiel, or merely the number of Senators voting each way.

The Caillaux case, brought to a close with the verdict of guilty on one of the less serious charges on which the ex-Premier was tried, has attracted wide attention because of the prominence of the principal figure and the circumstances under which he was accused.

The prosecution presented evidence to show that M. Caillaux during the war had been in touch with individuals, such as the executed Bolo Pacha, who were known to be German agents, or persons who had dealings with the Germans. Stress was laid on trips he had made to South America and Italy, in which it was alleged he had consorted with persons whose affiliations were inimical to allied success in the war.

Caillaux's activities were under suspicion by the French Government, but he was still such a political force and had so many influential adherents that he was not arrested until Premier Clemenceau was firmly established in power.

Premier Clemenceau ordered Caillaux arrested on Jan. 14, 1918, and he had thus been imprisoned or under detention as a patient in a hospital for more than two years when he was brought to trial on Feb. 17 last.

Caillaux's political career began in 1899, when he became Minister of Finance in the Waldeck-Rousseau Cabinet, serving until 1902. Later he was appointed to the same post by Premier Clemenceau, who was his chief accuser in the case just ended. Caillaux became Premier in 1911, and resigned in January, 1912, owing to dissensions in the Cabinet over Franco-German negotiations respecting Morocco.

In 1913 M. Caillaux became Minister of Finance in the Doumergue Cabinet, but the following year his wife, Mme. Caillaux, shot and killed Gaston Calmette, editor of Figaro, actuated by the editor's bitter criticisms of her husband. Her trial resulted in acquittal, but M. Caillaux withdrew from the post of Finance Minister.

Unusual Country Place TO LET

Distinguished Compact.

A delightful home all the year round NEAR MORRISTOWN but in open country.

House built 1786, with modern additions.

President William Henry Harrison was married there; President Roosevelt spent a Summer there.

12 Master Bedrooms, 5 Baths. Ample Servants' Rooms with bath.

Electric Light and Furnace Heat on All Three Floors. 7 Acres Lawns and Kitchen Garden

Garage for 5 cars, with rooms for chauffeur or gardener.

Will Rent Partly Furnished (or Empty) on Lease at a Bargain to the Right Party.

Apply to MRS. FANSHAWE MORRISTOWN, New Jersey. Telephone Morristown 1681.

GERMAN ROYALISTS BUSY AT UNIVERSITY

Junkers and Officers Concentrating on Volunteer Corps at Greifswald.

CAPTAIN MUECKE A LEADER

Baltic Troops on Big Estates as Laborers, While Arms Are Plentiful in Island Arsenal.

By GEORGE RENWICK.

Copyright, 1920, by The New York Times Company.

Special Cable to THE NEW YORK TIMES.

BERLIN, April 22.—An amazing and unique counter-revolutionary organization is being established in the Province of Pomerania by General von Lüttwitz and Colonel Bischoff, two prominent Kappists, who are still at large, with the help of General von der Goltz, the notorious leader of the Iron Division in the Baltic Provinces.

I have received from the very centre of this movement information about it which shows what a daring and widespread reactionary effort is being made. This information is confirmed from other sources.

The Government lately had suspicions that something was afoot in the Province and dispatched a mission to make inquiries on the spot. As a result of its investigations seven local Governors have been dismissed.

I learn the centre of the extraordinary movement is Greifswald which possesses one of the oldest and richest universities of Germany. It has long been a tower of strength for Protestant orthodoxy in North Germany and one of the main centres of reactionary activity. The university draws its revenues from no fewer than eighty estates, and it is, therefore, perhaps the biggest landowner in Prussia. These estates are let out to Pan Germans of the extreme type and they run on thoroughly Junker lines. There is, therefore, very close unity between those Junkers and the university authorities, who are ultra-conservative to a man.

Care is taken to see that all students have an enthusiasm for the old order of things. Their corps and those of the high schools in the town and neighborhood are bound together by intimate relationships. This matter was supervised by Captain Mücke, "hero" of the privateer Ayesha, the exploits of which during the war will be remembered. He is presumed to be studying agricultural matters at the School of Agriculture at Eldena, not far from Greifswald, but his real work is to organize those university and Junker corps and superintend the training of the volunteer force which is formed from them. That force has been officially declared to be disbanded, but no notice is taken of that.

Mücke is assisted by numerous other officers, from Lieutenants to Majors, who presumably are studying at the university whose work really was officering the volunteer force. The number of university students last Winter was about 1,500. It is now nearly 3,000 and the bulk of these are doing the minimum amount of study.

In the high school feeling is so predominatingly Pan German that during the Kapp coup only one scholar put in an appearance in all the Greifswald schools. The others were celebrating the revolution.

Throughout the Province the Pan German Land League is very active. It has successfully foiled all the Government's attempts to colonize the big estates and agricultural laborers are little better than serfs, many of them having been dismissed to make room for the Baltic troops who, as I have said before, were placed on these estates in the disguise of laborers. At a low estimate there are 4,000 of them, and they are so distributed that they can easily be brought together as troops at short notice.

In addition to these universities and militarist elements it is believed the Reichswehr troops, officered almost wholly by Kappists, are mostly on the side of the reactionaries. The Government at least cannot rely on them to take steps against the Kappists. Lüttwitz and Bischoff had their headquarters until a few days ago at Greifswald, and they spent all day yesterday quite openly in the town.

There is not the slightest doubt there are great quantities of arms on the big estates, and additional men from the Iron division are constantly being sent on to them. The small island of Danholm, near Stralsund, is a regular arsenal, and there men are provided with rifles, munitions and uniforms. Rügen Island is a military depot, and forces are equipped and exercised there. All officers superintending the work at those two places took part in the Kapp-ist movement in March.

It is whispered rather loudly throughout Pomerania, I learn, that a coup may be expected about the end of June or the beginning of July.

Many Plots in North Germany.

BERLIN, April 21 (Associated Press).—Despite official reports that no outbreak is threatened in Pomerania, special correspondents of the Berlin newspapers sent to investigate report there is plenty of inflammatory material in that region.

The semi-official Allgemeine Zeitung's Stettin correspondent says that, although the Baltic troops have been partly dissolved and disarmed, the men secretly rearm themselves at night. The real danger spot, he says, is the fortified island of Danholm, near Stralsund, whence equipping and rearming is proceeding systematically.

Other correspondents say that Greifswald University is a hotbed of monarchist agitation. The students, who at present number 2,500, mostly former army officers, are resuming their studies at the university. The Tageblatt says that secret conclaves occur between the Agrarian leaders and the university men, and that military authorities with officers in civilian dress are rushing to and fro.

The Vossische Zeitung says that General von Lüttwitz, who led the Kapp military forces, and Major Bischof of the Baltic troops were seen in Greifswald on Monday. The newspaper agrees that Stralsund is in a ferment, but says trouble is not likely to occur until the Spring tillage has been concluded in the first week of May. On the other hand, the newspaper adds, there is friction between the agricultural laborers, whose trades union is well organized, and the Baltic forces, while the laborers are not particularly friendly toward the students.

BACK CAPITAL TAX IN FRENCH CHAMBER

Socialist Proposal Finds Some Support from Members of Other Parties.

By WALTER DURANTY.

Copyright, 1920, by The New York Times Company.

Special Cable to THE NEW YORK TIMES.

PARIS, April 22.—Support for the Socialist measure of a tax on capital is forthcoming from members of three other parties in the Chamber, Renard, President of the Radical and Radical-Socialist group, Gounoulhou, of the Republican and Socialist group, and Noblemaire, Left Republican, though the suggestion of the last named is rather for an enforced loan at a very low interest than for a real tax on capital.

The Finance Committee of the Chamber is deliberating on all three proposals but in view of the Finance Minister's opposition is expected to reject them. That they are made, however, by members of the Government majority is a sign of the growing view that the Finance Minister's facile optimism is not warranted by facts. Critics point out that although he has reduced expenditures and augmented income, he has only been able to make the budget balance by the expedient of utilizing the last loan, not to mention the inclusion of the proceeds of sales of Government war stocks which cannot properly be rated as income.

Financial and economic authorities are largely of the opinion that a tax of, say, 10 per cent on capital would more than repay itself even to individual taxpayers by increasing fully 30 per cent.—some say 50—the value of their holdings in French money in the world financial markets, where the franc is now worth less than a third of its normal rate.

Tempting as the proposal may be in theory its practical application is quite another story. A few days ago your correspondent asked four of the leading and most experienced French journalists their opinion on the subject. Without hesitation they all replied that the idea sounded fine and would probably effect the rehabilitation of the franc if it could be carried out but that it was quite impossible in practice.

"You do not know our French peasants," they said. "Never could they be brought to see the point or understand anything but that 10 per cent of their money was being taken from them. Why, to this day a very large proportion of the peasants will not even trust money to a bank or invest it to return interest. They prefer to keep it idle at home where they know it is safe.

"Do not forget that the peasant class includes more than 60 per cent of the total population. Even if you did jam a capital tax through Parliament you would never be able to collect it."

Another suggestion for improving French finances comes from the Excelsior, that efforts be made to stimulate imports from the French colonies instead of from foreign countries. The Excelsior gives a table showing that almost without exception the chief products of the colonies, gold, cotton, copper, wood, coffee, maize, arachide oil, cocoa, rice, India rubber, hides and palm oil, have hitherto been exported in the proportion of about one to France and fifteen to other countries, from whom France has been forced to buy. This is not only ruinous as regards exchange but involves the needless payment of a profit to an intermediary. The Excelsior adds that with proper encouragement the colonies could increase the production of commodities which are vitally necessary to France sufficiently to supply France's total needs.

Obviously the freight shortage is an obstacle at present, as the French have not enough ships to conduct such a trade themselves and foreign vessels follow their own routes. This, doubtless, is the chief reason of the striking deviation of French colonial products away from the mother country. According to authoritative British estimates, however, the world's shipping supply already exceeds the pre-war figure by 4,000,000 tons and a sharp slump in the freight market is predicted, so that it is reasonable to expect that transport for colonial products to France will be available in the near future.

DANISH ENVOY ACCUSED.

Moltke Sought to Suppress Slesvig Question, Secretary Charges.

Copyright, 1920, by The New York Times Company.

Special Cable to THE NEW YORK TIMES.

COPENHAGEN, April 22.—The Secretary of the Danish Legation in Berlin during the war, Count Bent Holstein, at a voters' meeting at Aarhus, according to the Aarhus newspapers, brought serious charges against the Danish Minister in Berlin, Count Carl Moltke. He is quoted as saying:

"The Radical Government tried every way to strangle the Slesvig question. The Danish Ambassador in Berlin thus went to the German Foreign Department during the war proposing that Germany give very many iron crosses to men from North Slesvig in order to make them forget Denmark. Not a German, but the Danish Ambassador under the Zahles Government tried Danish souls with German iron crosses."

The Danish press now demands a quick answer from Count Moltke.

J. M. Gidding & Co. PARIS FIFTH AVENUE AT 46TH ST NEW YORK

PRESENTING NEW DESIGNS IN STREET FROCKS ALSO AFTERNOON GOWNS

of satin—taffeta—twill trico—stockingette—richly embroidered and braided—original Gidding models and reproduced Paris styles in a wide variety of new effects for immediate wear, especially featuring those at $95—$125 and $145.

PLAN CONCESSIONS IN HOME RULE BILL

Government May Agree to Transfer Control of Customs to United Irish Parliament.

NEAR DOMINION STATUS

Annual Contribution to Imperial Expenditures Would Mostly Be Spent in Ireland Itself.

Copyright, 1920, by The New York Times Company.

Special Cable to THE NEW YORK TIMES.

LONDON, April 22.—Considerable concessions to Irish feeling are likely to be made in the Home Rule bill, it was learned today, when it comes again in a few weeks' time for consideration, clause by clause, in committee.

The Government has found that a great deal of opposition to the measure is based upon its financial clauses and is prepared to modify them to meet the views of critics.

One of the chief points on which the abortive convention of 1917 broke down was the impossibility at that time of getting the British Government to consent to giving Home Rule Ireland control of its customs. THE NEW YORK TIMES correspondent is informed that the Government is now prepared to change its attitude on this point.

As the bill reads today the two new Irish Legislatures will not be permitted to levy any excise duties on manufactured articles or customs duties on account of the risk of Ulster and South Ireland embarking on a tariff war, and the only promise held out to the Irish is that after the two Legislatures are united, control of the customs and excise may be transferred to the new Irish Parliament.

Provided the British Parliament agrees, it is now likely that the Government will consent to an arrangement by which power to levy excise duties will pass automatically to the Irish Parliament as soon as it is set up. Definite pledges may also be inserted in the bill as to the speedy transfer of control of the customs.

Such amendments, it is argued here, ought to go far to meet the aspirations of those who advocate granting Ireland "dominion status." Technically that should imply control of all military forces as well as the right to take independent lines in foreign affairs, but it is believed that most of the dominion status party would not insist upon such extreme claims and would be content if Ireland were made complete mistress of her own finances.

Then remains the question of Ireland's annual contribution to imperial expenditure, which is fixed in the bill for the first two years at £19,000,000. Discussion of the bill has brought out the fact that many of the strongest objections to this are based on the idea that it would mean draining Ireland of this sum for the benefit of the industries of much richer Great Britain.

To meet this the Government, it is understood, is prepared to give definite pledges that the amount of the Irish contribution should as far as possible be expended in Ireland itself. This, it is hoped, will make assumption of the liability much more acceptable to the Irish.

SHIP SINN FEINERS AWAY.

Destroyers Remove Large Number of Prisoners from Ireland.

BELFAST, April 22.—The removal of fifteen Sinn Fein prisoners from Belfast and a large number from Queenstown on three destroyers leads to the belief that the authorities are planning to transport all Sinn Fein prisoners from Ireland.

The house of a merchant named Stewart was destroyed by fire this morning in County Down.

In Limerick the Theatre Royal was attacked last night by a dozen armed men, who rushed the office and held up the manager, abstracting the receipts of the day.

DUBLIN, April 22.—Many raids were made last evening by the military in the villages around Dublin, and also in the town today. No arrests are reported.

The last hunger striker was removed from Mountjoy Prison today. He was taken to a hospital.

LONDON, April 22.—The question has been raised in the House of Commons whether the persons accused of murder in the Cork Jury's verdict at the inquest over the body of Lord Mayor Maccurtain would be brought to trial. The Attorney General for Ireland, the Right Hon. Denis Henry, in reply, said he was awaiting the report of the evidence given before the Coroner before he would consider the matter.

Replying to another query, Mr. Henry said that as it was a matter affecting the public service he could give no further information as to whether the Government had proofs that Mayor Maccurtain was murdered by a secret society, and if so, why this evidence was not produced at the inquest.

Markoe Slayer Indicted.

Thomas W. Simpkin, slayer of Dr. James Wright Markoe, was indicted yesterday for murder in the first degree. He will be arraigned today before Judge Joseph F. Mulqueen in General Sessions. A commission to inquire into Simpkin's mental state will be asked, and efforts will be made to have him sent to Matteawan.

Indictments charging assault in the first and second degrees were also found against Simpkin, based on the slight wound suffered by Dr. George E. Brewer, who grappled with the slayer after he had shot at Dr. Markoe.

WORK ON WAR TRIALS IS BEGUN IN LEIPSIC

LEIPSIC, April 22.—The preliminary proceedings for the trial by the Supreme Court of German war criminals has begun, but, according to the Neueste Nachrichten, they are being rendered difficult by "the partly incomplete and partly erroneous data supplied by the allied lists of accused."

The date of the main trial has not been fixed.

The preliminaries also have begun in the case against Wolfgang Kapp and Major Gen. Baron von Lüttwitz and their associates in the recent uprising, who are charged with high treason. The mass of evidence in the case is still increasing.

Gimbel Brothers

32nd ST-BROADWAY-33rd ST-NEW YORK

And Now as Early Spring Gives Way to Later Spring and the Promise of Coming Summer Every Mode of the Coming Season Is Radiantly Reflected in

Gimbel-Paris Millinery

For the ways of Hats are ever changeful—just as the whims of the fair heads that wear them. And the ways of these Hats are the ways of Paris—ever varying, ever capricious.

Newer Fabrics—Newer Trimmings—Newer Colors

Every day is a day of new things in the Gimbel-Paris Millinery Salons. And every day finds new beauties for every occasion and every type.

Visit the Gimbel-Paris Millinery Salons—Madam. There you will find the Most Comprehensive Showing of Paris Hats in America—Together with Gimbel Adaptations in the Imported Materials of the Originals and a Consistent Moderation of Price Range Surprising Even to Most Constant Patrons.

$22.50—$28—$35 and higher

GIMBELS—MILLINERY SALON—Third Floor

Ostrich Fans lend charm and grace to your Silhouette

A Sale of

200 Ostrich Fans

Very Specially Priced

$8.49

(Tax 75c)

A GRACEFUL, soft Ostrich Fan is an important part of your wardrobe. These fans were specially made for this sale and are all of fine quality Ostrich—some in straight style and some with heavy drooping heads. An extraordinary value—you will find it worth while to purchase now both for your present needs and in anticipation of the Summer and Fall season.

They come on shell or amber colored Mountings, either in a 12 plume straight fan or in a 3 plume drooping full-head effect.

Black, white, turquoise, french blue, Copenhagen, green, jade, American Beauty, flame, coral, pink, orchid, purple, maize, and burnt orange.

Macy's—Main Floor, Centre.

STORE HOURS 9 to 5:30

R. H. Macy & Co. Inc. HERALD SQUARE NEW YORK

STORE HOURS 9 to 5:30

Colgate & Co., Jersey City, N. J.
Timmis & Chapman, Architects.

"Turner for Concrete"

Confidence in a contractor comes either from experience had with him or from a study of his methods, his work and what his clients say of him.

We are now at work on the 6th building for this client.

TURNER Construction Co.

PREJUDICED?

Think that a player piano is a "hurdy-gurdy"? then hear the

Behning PLAYER PIANO

"With the tone you can't forget"

it's so natural that it "don't sound like a player at all;" so said one of our customers. Prices $850 and $1050; others; $685 used players at reduced prices. Write for booklet.

Behning Piano Warerooms
22 East 40th St., New York.
364 Livingston St., Brooklyn.

A Butternut Cheviot
$50

A basket weave butternut cheviot. Of a rugged attractive surface—best described as an English desire. Suits, $50. There is no place better than here for men's clothes—good clothing reasonable and particular store service. G. N. VINCENT, 524-526 6th Ave., near 31st St.

CONTRACTS FOR SALE
Dodge Sedan—$100 Bonus
Hupmobile Sedan—at List Price
BOTH IMMEDIATE DELIVERY.
FRED'K A. SMITH, 1,779 B'WAY.

IS AMERICA WORTH SAVING?
In The New York Times Review of Books next Sunday will appear an interesting review by Dr. Maurice Francis Egan of Dr. Nicholas Murray Butler's book, "Is America Worth Saving?"—Advt.

SEEK FACTOTUM IN FISH ROBBERY

Household's Handy Man Has Not Appeared Since Jewels Disappeared Saturday.

HAD GOOD REFERENCES

New $10,000 Gem Theft from Mrs. John A. DeKay at Hotel Wolcott Is Disclosed.

The police are looking for a man with excellent references but a criminal record and an aversion to German police dogs, who left his employment in the Hamilton Fish household at 810 Fifth Avenue about the same time last Saturday that the robbery was discovered of Mrs. Fish's jewels, valued at thousands of dollars, a list of which was printed in yesterday's TIMES.

The man, it was learned, was engaged by Mrs. Fish's secretary five months ago as a window washer, furnace tender and sidewalk cleaner. In addition to these duties, servants said, he volunteered to take out Luchs, Mrs. Fish's German police dog, for daily airings. Luchs, for reasons of his own, appeared not to like his companion, and the police believe the dog balked for many months the thief in his attempt to reach Mrs. Fish's jewels. Saturday Luchs went with Mr. and Mrs. Fish to their summer home at Garrison for the day. While the dog was away the jewels and man-of-all-work disappeared.

"We returned to New York about 11 o'clock Saturday night," said Mr. Fish yesterday. "When Mrs. Fish went to her room to place in her jewel case the rings she had worn during the day, she found it empty. Nearly all of the jewelry she keeps in the house was gone.

"It was an inside job. There is no question about that. We notified the police, and after inquiry of the servants found that the man who has disappeared was last seen in the house early in the afternoon. That was about 2:30. He took a bag with him and must have gone out the front door on Fifth Avenue, otherwise the other servants would have seen him leaving the rear entrance."

Mr. Fish added that the man's references were investigated by Mrs. Fish's secretary. He refused to give the man's name. The manager of the employment agency from which the man came said he could answer no questions without Mr. Fish's permission. He admitted, however, that his agency had been assisting detectives in tracing the man, adding that all the references he had furnished had been verified. The police, too, decline to give any information, aside from saying that the suspot had a long criminal record, including seven years in Sing Sing.

Advertisements in yesterday's morning papers revealed another gem robbery that had not been disclosed by the police. Monday afternoon Mrs. John A. DeKay, wife of the editor of The Spur, returned to her rooms at the Hotel Wolcott and found a trunk broken into and money and jewels amounting to $10,000 missing.

On behalf of Mrs. DeKay, E. B. Hopwood, an insurance adjuster at 55 John Street, offers a reward of $2,500 for the return of the property. All advances, interest and pawn charges on the jewels would be paid, Mr. Hopwood stated in his advertisement.

Mr. and Mrs. DeKay, returning to their rooms after an early dinner Monday night found one of their trunks open, a jewel case containing gems and $400 in banknotes gone, and $700 in gold coin missing, which Mrs. DeKay kept in another small box. They were expecting to go to their Montreal home that night.

Shortly after noon on Monday a swarthy, stocky man of about 30 years engaged a room next to Mrs. DeKay's sitting room, registering under the name of Remant from Trenton, N. J. He has not returned to his room at the Wolcott since the burglary. The police's theory is that the DeKay's neighbor let himself into their room by a skeleton key while the couple were at dinner. His movements have been traced and the police expect an early arrest. A telegram addressed to the suspect from his wife in a town in the upper part of New York State was intercepted at the hotel and gave the police clues to work upon.

Although the DeKays live in Montreal Mr. DeKay's duties as editor of The Spur bring him to New York frequently.

ONE MAN ROBS TOLEDO BANK

Threatens Three Patrons and Rifles Cage of $5,000.

TOLEDO, April 22.—A lone bandit escaped with $5,000 from a branch of the Ohio Savings Bank and Trust Company here this afternoon.

He threatened three patrons and an attendant and rifled the cage.

Hughes, Indicted, Gives $5,000 Bail.

Detective Sergeant Thomas S. Hughes of Inspector Cray's staff was indicted yesterday by the Federal rand Jury on a charge of attempting to interfere with the enforcement of the Volstead Prohibition Enforcement act by bribing Harold B. Dobbs, an Internal Revenue agent, with $1,000, to extract from the office of United States Attorney Caffey papers in a case awaiting trial. Hughes was arraigned begore Judge Knox in the Federal Court soon after and was released in $5,000 bail.

NATURE'S SPRING TONIC

Dr. Wiley, the famous food expert, advises a greater use of garden vegetables because of:

"Their palatability, their condimental character, and their general salutary effect upon digestion."

The fresh green vegetables served in the CHILDS restaurants make it a pleasure to follow the Doctor's advice.

They are nature's Spring tonic, full of vim, vigor and vitality.

Cooked as to preserve their valuable salts and appetizing flavor.

Childs

FRANKLIN SIMON MEN'S SHOPS
2 to 8 WEST 38th STREET

MEN'S SUITS
Hand-Tailored in Imported Fabrics

There are many imported fabrics. Some are important, others not. These are. Strictly speaking, they are custom tailor fabrics, such as are never sold to general establishments, but confined to specialists. In fact, we are the only ready-for-service shop that ever has been permitted to feature these particular importations. They were sold to us with this compliment—

Why not? After all, you are the only all-hand-tailored institution producing ready-for-service clothes!

Youthful and Conservative Models
$95 $100 $110

Franklin Simon & Co.
FIFTH AVENUE

Macy's Macy's

These three smart models in

Men's Soft Hats

will appeal to men who show discrimination in the choice of their headgear

The "Field Club"
$7.96
incl. tax

Made of the finest fur felt—a lightweight hat of unusual distinction. A variety of stylish shapes in the most desired colors: tan, seal, olive and black.

The "Lansdowne"
$5.98
incl. tax

A high quality hat at a moderate price—made of a high grade quality fur felt. In the season's newest blocks. Range of colors: pearl, tan, olive and dark green.

The Macy Special
$4.89

Snappy models for the young man and conservative models for the older. Made of good fur felt in colors that include pearl, tan, olive and dark green.

Also an excellent line of black derbies in the latest models at $4.98, $5.98, $6.92.

Macy's—Main Floor, 35th Street.

R. H. Macy & Co. Inc. NEW YORK
HERALD SQUARE

Macy's Macy's

McCreery's
English
Clothes
TAILORED IN AMERICA FOR JAMES McCREERY & COMPANY

ENGLISH SPECIALTIES
for men whose proclivities take them out-doors during the present Spring and coming Summer seasons.

THE GARDNER "FREE SWING" GOLF SUIT
$55, $65 and $75

"THE DRIZZLER" WATER-PROOFED TOP COAT
$48.50 up

THE NEW PASTEL POLO SPRING ULSTERS
$75 and $85

THE KNIT-CLOTH, PINCH-BACK SPORT COAT
$33

James McCreery & Co.
Second Floor
5th Avenue and 35th Street
Use the McCreery 5th Avenue Arcade

JOHN DAVID
STEIN-BLOCH SMART CLOTHES
Broadway at 32nd Street
Facing Greeley Square

John David Presents
Excello Cord Shirts At $4.50
Imported Scotch Madras At $4.50
Both Exemplifying The Peak Of Value

Two Shirts With But A Single Thought ---Value. Two Shirts Which Demonstrate Afresh The Power Of This Merchandising Organization To Buy Closely So That It May Sell Fairly. Excello Cord Shirts In Tan, Pink, Fawn, Black, Green, Blue, Brown, Helio, With Contrasting Pin Stripes Of White. Scotch Madras In Bold Stripes And Smart Jacquard Figures

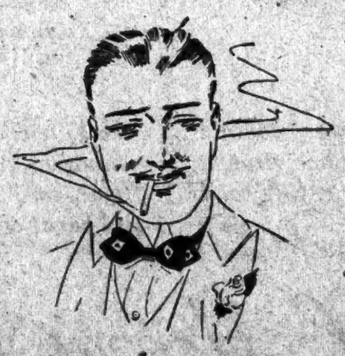

EXCLUSIVE, BUT NOT EXPENSIVE

EXHIBITIONS & SALES AT THE
ANDERSON GALLERIES
PARK AVENUE & 59TH STREET, NEW YORK

SALE THIS AFTERNOON AND EVENING

THE OSCAR WILDE
COLLECTION OF
JOHN B. STETSON, JR.
ELKINS PARK, PA.

¶ First Editions and Presentation Copies, Original Manuscripts and Autograph Letters—the Greatest Collection ever Formed of This Famous Writer.

NOW ON EXHIBITION

THE LIBRARY OF THE LATE
H. BUXTON FORMAN
[PART TWO]

¶ Collections of First Editions, Manuscripts and Association Copies of Meredith, Hardy, Barrie, the Brownings, the Brontes, the Three Rossettis, Kipling, Stevenson, Morris, Swinburne, Tennyson, Shelley, Keats, Patmore, John Payne, H. G. Wells, Robert Bridges, W. S. Blunt, Whitman and many other authors of the Nineteenth Century, with many rare items of early English literature.

THE IMPORTANT
CHINESE COLLECTION
FORMED BY
MR. VASSILI KRUPENSKY
WHILE RUSSIAN MINISTER IN PEKIN

¶ Comprising Carved Panels, Silk Tapestry Cushion Covers, Lacquer Wardrobe Panels, Velvet Strips, Porcelains and Snuff Bottles, Carvings in Semi-Precious Stones, Wool and Silk Rugs, Collection of English and French Watches set with precious stones.

SALES CONDUCTED BY MR. FREDERICK A. CHAPMAN

These Specials at All Bedell Stores

Bedell
West 34th Street—New York

Mid-Summer Modes Arrive!

Bedell-Beauty Hats
Interpreting New Style Thoughts
$5.95 and $10

PARIS has approved of these fascinating hat ideas and it remained for Bedell to individualize them by original treatments and embellishments. Advance developments and novelties in a diversity of dress and tailored hats.

Batavia, Satin, Maline,
Milan and Raffia Straw—
Pokes, Drooping Brims,
Variated Marquis Models
Light and Brilliant Shades.

Millinery Salon on Main Floor.

OVERALLS PARADE TO OPEN A REVOLT

Continued from Page 1, Column 7.

the plan and that it would be well represented by a delegation headed by Edwin Markham and Harry Kemp, the "tramp poet."

New York University students announced they would send 400 to represent them and that all those who had been in any branch of the service would wear their old uniforms.

A number of club members, appropriately garbed, will act as mounted aides.

In addition to recruits for to-morrow's demonstration, parade headquarters report that they have been flooded with merchandise of all sorts designed to lower the cost of living. Some of these are impractical and some are thoroughly practical—if the public can be induced to wear them. One which attracted much attention was a woman's hat fashioned of wood shavings which had the combined advantages of attractive appearance and reasonable price.

C. D. Morris of 120 Broadway, while indorsing the overall movement as far as it went, proposed the formation of "Shabby Genteel" clubs whose members would wear old clothes, properly cleaned and pressed and with neat shoes and linen. A button or ribbon emblem would explain the reason for appearing in Spring raiment, and would, he thought, save the wearer from any embarrassment as to his appearance. The advantage of this scheme, its sponsor said, would be that hundreds of thousands of persons could join it without being put to the expense of buying special uniforms. Likewise he pointed out that its adoption would prevent an extraordinary demand for working clothes, sending up the price for those who must have them.

The Young Men's Democratic League and the Young Women's Democratic League, holding a Spring dance tonight at the Hotel Commodore, have decided that the proper dress for the function shall be overalls and calico.

Letter carriers in Brooklyn may appear soon in denim, Postmaster Hurton said. He received word from First Assistant Postmaster General J. C. Koons that carriers would be allowed to garb themselves in that cloth, provided it was gray, as prescribed by uniform regulations and provided a majority of the carriers in any city vote for the change. Meetings are to be held in the Brooklyn General Post Office and branch offices. Regular Spring uniforms cost $30 or $40, while the carriers think they can outfit themselves in denim for about $7 each.

Professor George Burton Hotchkiss, head of New York University's department of advertising and marketing, indorses the overalls movement, but urges the students to go in for the old clothes form of protest, which, he said, would almost certainly bring down prices. "If everybody should persist in wearing his old clothes until they become threadbare and then have them patched and wore them until the patches also disappear," he said, "the clothing dealers would starve to death waiting for business and would be compelled to lower the cost to sell their goods."

Magistrate Joseph Kochendorfer in Jamaica, Queens, yesterday attacked magistrates and judges for wearing overalls in court rooms, saying that they were "losing their dignity and taking on the aspect of a cheap vaudeville performance with the judge as the chief entertainer." Such "faddists," he said, should "pay some little attention to their mode of living instead of to their mode of dress if they are anxious to reduce the high cost of living. An overall appearance does not harmonize with frock coat existence."

RAISE RENT GOUGER'S TAXES

Detroit Landlord's Assessment Is Increased 100 Per Cent.

DETROIT, April 22.—A 100 per cent. increase in the assessed valuation of his property was the penalty imposed by the City Council today on Jacob Shevitz, owner of a nine-family apartment house, who was accused by his tenants of increasing their rents from $42.50 to $90 a month.

Franklin Simon & Co.
Fifth Avenue, 37th and 38th Streets

For TO-DAY

Small Children's

POLO COATS

Sizes 2 to 6 years

15.00

THIS IS THE FIRST TIME IT HAS BEEN POSSIBLE TO PRODUCE THESE COATS TO SELL FOR LESS THAN $29.50

THESE little coats are made of all wool Polo cloth—the soft fine quality—just the right weight for immediate wear in town and indispensable later on for country or seashore.

Colors: tan or horizon blue

SMALL CHILDREN'S COAT SHOP
Fifth Floor

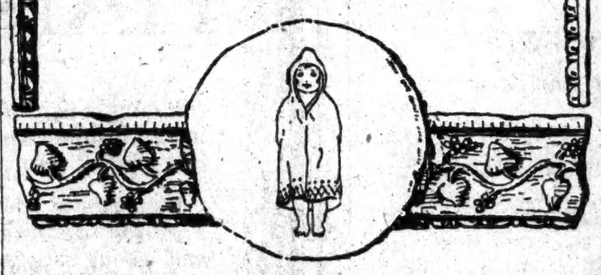

No Connection With Any Other Establishment in the World

WORTH

BROADWAY-FIFTH AVENUE THIRTY-FOURTH STREET

New Wrap Coats
With Deep Cape Collars
VERY SPECIALLY PRICED

FIFTY FIVE DOLLARS

THERE IS A CHIC AND DASH TO THE GRACEFUL LINES OF THESE EXQUISITE WRAPS IN LIGHTSOME TANS AND BLUES THAT HARMONIZE WITH THE CONTRASTING SILK LININGS

OF SOFT LUXURIOUS VELOUR DE LAINE

FOR WOMEN AND MISSES

AT SAKS TO-DAY

An Important

Sale of Men's Derbies and Soft Hats

Regularly $5 and $6

At $3.75

¶ Hats of the finest quality, made for our regular stock, in the best shapes for Spring. The derbies come in a beaver brown and dark brown. The soft hats are to be had in Pearl Grey, several shades of green, black, brown, and slate.

Broadway **Saks & Company** at 34th St.

Macy's Macy's

Chapeaux La Marquise

$8.50

AN UNEQUALED COMBINATION OF STYLE, QUALITY AND PRICE.

Such a popular variety of hats among these 300 newly made models. Hats for many occasions in the smartest and most chic mode of the Summer. The small hats pictured show a skilful use of burnt ostrich feather fancies. There are among the assortment:

Large hemp hats with broad flange of straw and embroidered bands.

Youthful turbans in draped straw effects.

New uses of pleated taffeta with flower trimming.

Charming hats in many new effects and soft colors for matrons.

Hats in navy, navy and white, cherry, jade, henna, chow, and in other color combinations.

Macy's—Second Floor, 34th Street, Front.

R. H. Macy & Co. Inc.
HERALD SQUARE NEW YORK

Macy's Macy's

The DEVON
$9

Our Leader Today

Some men like a shoe whose toe lies flat upon the ground. Some like a toe with a little spring to it; that is, a toe rising slightly above ground. We can show you many models of both types. Look at the long, flat, aristocratic-looking toe of this shoe. A Walk-Over—very popular at the price. Back of its handsome lines are quality and craftsmanship—45 years of it—at good bootmaking.

Walk-Over

New York City		Brooklyn
179 Broadway	150 Bowery	1355 Broadway
1173-75 Broadway	252 W. 125th Street	565-7 Fulton Street
1439 Broadway,	622 W. 181st Street	5406 Fifth Avenue

Bronx—557 Melrose Avenue Yonkers, N. Y.—7 N. Broadway
Newark, N. J.—795 Broad Street Paterson, N. J.—118 Market Street
Poughkeepsie, N. Y.—297 Main Street

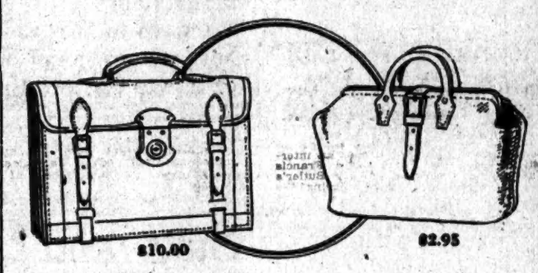

At Saks To-day

Genuine

Sole Leather Brief Cases at $10.00

Regularly $14.50

Brief cases so thoroughly made that they at once win your confidence. Two models, with two or three pockets, extension lock, sturdy handmade handle, and outside straps. Tan and Black.

Boston Shopping Bags

At $2.95

Black and Tan Leather Bags, especially suited for shopping or messenger service. Two sizes—15 and 16 inches. Nothing like them in New York for $2.95.

Saks & Company
Broadway at 34th Street

Smoky Fireplaces Made to Draw

Also expert services on general chimney work, heating and ventilating.
No payment accepted unless successful
Frederic H. Whitley, Inc. Engineers and Contractors 217 Pulton St., Brooklyn

NOW READY **Woman Triumphant**

BLASCO IBANEZ' new novel of Spain's "Latin Quarter."
In all bookstores, $1.90
E. P. Dutton & Co., 681 5th Av., N. Y.

WOMEN SPORTING CHAMPIONS.
Photographs of the foremost women golfers of the United States, sailing on the Baltic to contest for the British title with their English sisters; also noted American tennis enthusiasts assembled at Pinehurst, N. C., shown in the Rotogravure Picture Section of The New York Times next Sunday.—Advt.

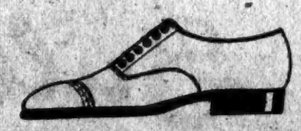

Tan or Black Cordovan, 20.00—Tan or Black Russia, 19.00

Frank Brothers
Fifth Avenue Boot Shop
Near 48th Street

BARNES GRAIN WORK PRAISED BY HOOVER

Was Able to Give $5,000,000 Worth of Flour to the Starving, He Says.

PROFITS FROM NEUTRALS

Head of Grain Corporation Tells Diners Ideal Was to Serve the People.

Commendation for Julius H. Barnes, who will retire as President of the United States Grain Corporation on May 31, was expressed last evening by Herbert Hoover at a dinner in Mr. Barnes's honor at the Hotel Commodore. Mr. Hoover said that the Grain Corporation under Mr. Barnes's leadership had not only conducted a $7,000,000 business operation without cost to the Government, but had been able out of the profits of sales to neutral countries to give $5,000,000 worth of flour to the starving people of Europe. This had been accomplished by only one other governmental agency established during the war, Mr. Hoover said.

Mr. Hoover stated that the chief criticism of the Government's control of foodstuffs was that the price, $2.20, it fixed for 1917 wheat was too low. He admitted that the farmer could otherwise have obtained $5 a bushel but said he would have paid for it fifty times over in bloodshed in the industrial cities in increased prices for other commodities and in the prolongation of the war.

Harry A. Wheeler, Vice President of the Union Trust Company of Chicago, who presided, introduced Mr. Hoover as a man to whom the call for public service might be issued and "who might some day stand out as the man to lead the whole world back to normal living and sound economic principles."

"There are two names known better throughout the Christian world than any others," he said. "One is mythical; one is real. One is Santa Claus, the other is Hoover. Santa Claus is believed by the children to bring them pleasant gifts. Hoover has meant life itself to the kiddies of the world. If we could take a poll of the children as between Santa Claus and Hoover, there would be a unanimous response of 'Hoover for us!'"

Mr. Barnes said that the ideals of the Grain Corporation had been to serve the people, to preserve the trade structure and prevent dislocation when the industry reverted to private control and to reimburse the national Treasury. Watson S. Moore, Vice President of the Grain Corporation, and William A. Glasgow, Jr., counsel of the United States Food Administration, were among the speakers.

About 800 persons were present. Among them were nearly 100 from Mr. Barnes's home city of Duluth, who came here especially for the dinner.

Maurice Renard Sues for Divorce.

Maurice Renard, the modiste, filed suit in the Supreme Court yesterday for a divorce from Clara Louise Renard. His wife sued him last year for a separation but dropped the case after he had answered with a counterclaim for divorce. The papers in the case are sealed.

TIME SAVERS

Nobody ever hires us for long—they don't have to, that's why they hire us.

Put it up to us to put it up for you

THOMPSON-STARRETT COMPANY

Building Construction

THE KUPPENHEIMER HOUSE IN NEW YORK

Why Wear Overalls?

Thousands of New Spring Suits and Topcoats on Sale Today and Tomorrow at Radical Reductions

This is Brill Brothers' contribution to the national drive to cut the high cost of clothing. We're behind the movement—to the hilt—and are cutting prices to prove it. In the long run lower prices mean healthier business conditions for the merchant as well as for the consumer.

This is not a special purchase for sale purposes, nor is it a disposal of surplus stock, but a deliberate cutting of our own profit for the purpose of helping the movement to force down the high cost of clothing.

We want to help our customers who are wearing old clothes to buy new ones, and induce new customers who are wearing old clothes to buy new Brill clothes.

$45, $50 and $55 Suits and Topcoats **$37.50**

$65, $70 and $75 Suits and Topcoats **$57.50**

Men's Furnishings and Boys' Suits Also Very Drastically Reduced

Boys' Fancy Norfolks
Well-made Suits, Formerly Up to $25 **$15.50**
Well tailored, stylishly cut, gray and brown mixtures; double stitched and taped seams. All from our regular stock. Sizes 7 to 18 years.

Boys' Spring Topcoats
Smart Models, Formerly Up to $17.50 **$9.75**
Finely tailored, of very smart, mannish lines. Boys' clothes at all stores except 1456 Broadway and Brooklyn.

Men's Silk Shirts
Formerly $12 and $15 Crepes—Jersey Silks **$8.95**
Plus War Tax, 60c.
Very handsome patterns in the delicate pastel tints of Spring. Blue, lavender, green and pink are some of the colors. Also many of white radium silk.

Men's Silk Ties
$2.50 and $3.00 Ties of Rare Beauty **$1.95**
Smart, open-end four-in-hands in colors that spell Spring. They'll tie well; wear well; look well.

Brill Brothers

279 Broadway, 44 East 14th St. | 1456 Broadway, at 42d St. Broadway, at 49th St. | 47 Cortlandt St. 125th St., at 3d Ave. | 2 Flatbush Ave., Brooklyn

Metric Shirts | Stetson Hats | Belber Luggage | Holeproof Hosiery | Imperial Underwear

Lord & Taylor

38th Street —FIFTH AVENUE— 39th Street

TODAY AND TOMORROW

Important Reductions in the better grades of

Tailored Suits for Women

Handsome New Models

Tricotine, Gabardine, Serge, Covert, Hairline Stripes

at

$49.50, $59.50, $79.50

VALUES that will be specially appreciated by those who are only interested in the ultra-smart styles and finest qualities, irrespective of price.

A wide range of styles, cloths and colorings.

Strictly tailored models, braid trimmed, embroidered, novelty effects — all the characteristic features and fine tailoring of the better grade Suits—which they are!

Third Floor

Special Purchase of Sample

Petticoats

Taffetas, Jerseys and Satins

in a variety of attractive styles which we are able to offer at

$7.95

An exceptional price for the fine qualities we are showing—much below regular cost.

Envelope Chemises

Dainty designs and desirable Summer materials, Batiste, Seco, Voile, Witchery and Cotton Crepes, with hemstitching and soft laces as trimmings—

$1.95 $2.95 $3.95

Second Floor

There was a time—

when house owners thought that electric wiring created a terrible mess and disturbance! Those who wire nowadays, know better.

for you—house wiring on partial payments! Phone Stuyvesant 4080 or write for details of how we will finance such improvements through your local electrical contractor.

The United Electric Light and Power Co.
130 East 15th St.

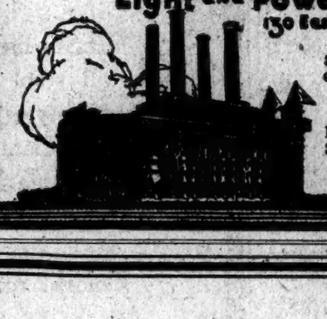

Sherman Creek Generating Station
West 201st Street and Harlem River

District Offices and Show Rooms
59th Street and Broadway
146th Street and Broadway

HANAN

Buying a pair of shoes is like buying an insurance policy—not a question of how cheap, but how reliable.

Hanan Shoe tradition insures you a sturdy protection, foot comfort and lasting satisfaction.

SHOES

Good Shoes are an Economy

LONDON NEW YORK PARIS

WE DISCONTINUE BUSINESS

APRIL 24TH, 1920.

And Are Disposing of the Following Lines of Merchandise at Large Discount.

GAMES	30%
CUTLERY	35%
FISHING TACKLE	40%
LEATHER GOODS	40%
SMOKERS' ARTICLES	40%
NOVELTIES	35%
GUNS AND PISTOLS	20%

J. B. CROOK & CO., Inc.,
549 Fifth Avenue, at 45th Street, N. Y. C.
Open Until 6 o'Clock.

Formerly of Vogel Bros.

Frank G. Maguire
647 Eighth Ave. Near 42d. St.

Men, Read This:—

Every man is interested in getting the best clothing value his money can buy—and that's why we feel that we're entitled to your patronage.

While we are easy to reach from everywhere we are out of the high rent district—
While we carry great and complete stocks—we eliminate expensive buying organizations, as every garment is personally and individually selected.

We're doing a big business on an honest basis, so you are assured of real savings as well as full satisfaction in every transaction.

SUITS & TOPCOATS **$40.00** and up to $80.00

Open Saturday Evenings

A. Jaeckel & Co

FUR STORAGE
(COLD DRY AIR)
2%
ABSOLUTE SECURITY
ALTERATIONS AT SUMMER PRICES
384 FIFTH AVENUE
Between 35th and 36th Sts
PHONE 2044 GREELEY

E&W
EARL & WILSON

EVER since Washington Wilson drew this trade mark with his own pen in 1867 it has represented all the style and durability that can be put into a Collar or Shirt.

EARL & WILSON, Troy, N.Y.
makers of
Collars & Shirts

Cordon & Dilworth
— REAL —
ORANGE MARMALADE

Prince of Wales Through Panama.

Splendid reproduction of photograph of the British battle cruiser Renown, bearing the Prince of Wales, passing through the Panama Canal, will appear in the Rotogravure Picture Section of The New York Times next Sunday.—Advt.

STERLING SILVER
OF DISTINCTIVE DESIGN
ALSO A NOTABLE STOCK OF
PEARLS
PRECIOUS STONES
JEWELRY
WATCHES
STATIONERY
SILVER PLATE
REED & BARTON
ESTABLISHED 1824
THEODORE B. STARR, INC.
ESTABLISHED 1863
JEWELERS & SILVERSMITHS
FIFTH AVENUE AT 47TH ST.
4 MAIDEN LANE

YOU ARE invited to an Exhibition of Rare Books at Dutton's, 681 Fifth Avenue.
This unusual collection is being shown under the auspices of Mr. Charles J. Sawyer of London.

PASSPORT PHOTOS
MADE AT SHORT NOTICE
BROADWAY PHOTO SHOPS,
1545 B'way, Gaiety Thea. Bldg.
1591 Broadway, bet. 48th-49th
OPEN TILL MIDNIGHT.

SONORA LAYS PLANS TO RULE MEXICO

"Liberalist" Regime Is Promised and Adherence to the 1917 Constitution.

WILL INVADE CHIHUAHUA

Movement Is to Begin Next Week—Colby Orders Summerlin Back to Mexico City.

NOGALES, Ariz., April 22.—Leaders of the Sonora movement against the Carranza Government will meet in Agua Prieta within a few days to formulate plans for the Government of Mexico, according to a statement today by E. Tames, former Mexican Consul here, who is acting in similar capacity for the Sonora Government.

"The plan will contain the fundamental principles of the liberal cause," said the statement. "It will uphold the repudiation of Carranza and Governors of States and municipal officers he has put in power.

"The Constitution of 1917 will be recognized, as will the Supreme Court and other legally elected authorities. The plan will decree that the supreme command of the 'Liberalist Constitutional' Army will rest provisionally in the Governor of Sonora until the civil Governors of States adhering to the movement shall decide upon the person who shall assume supreme command.

AGUA PRIETA, Sonora, April 22.—Coincident with the arrival here today of several hundred additional Sonora troops, officers of the staff of General J. M. Pina, in command here, said an invasion of the State of Chihuahua would be undertaken this week.

Four hundred more Sonora soldiers arrived today after a night march from Naco for service on the Sonora-Chihuahua border. Nine hundred more were en route from Naco and Cananea.

The Mexican States of Michoacan, Guerrero, Zacatecas, Tehuantepec and Vera Cruz are in revolution, with Sonora, against the Carranza Government, said General P. Elias Calles, Commander in Chief of the Sonora military forces, after his arrival here this afternoon.

General Flores already has begun his march on Masatlan, according to General Calles. Four hundred Indians accompanied General Calles as far as Naco, twenty-eight miles west of here. They are now marching from the railhead at Naco to reinforce troops already stationed here and east in the mountains between Chihuahua and Sonora, through which Carranza forces are expected to try to force their way into Sonora. Fifteen hundred troops have arrived here and at Naco in two days. The streets are overrun with soldiers, uniformed in all kinds of clothes, from blankets to scudy Federal uniforms.

The Southern Pacific Railroad of Mexico, an American-owned road seized by the authorities of Sonora a day before the State's movement against the Federal Government began, will be returned to its owners whenever the company wishes to take over the road and settle the strike of its employes, General Calles said.

"The State is operating the road with the same employes," said General Calles, "and the Southern Pacific can have back its property at any time."

Trains on the Southern Pacific now are running to Guamuchil, Sinaloa, from Nogales, Ariz., and will be operated into Culiacan this week, according to the Sonora chief.

Denial of reports of fighting in Pulpito Pass or other mountain roads through which Carranza troops are expected to pass from Chihuahua was made by General Calles and General J. M. Pina, commander of this district. Rumors of fighting have been current for several days.

WASHINGTON, April 22.—General Salvador Alvarado, unofficial representative of Mexican rebel factions here, does not look for anything to result from the conciliation offers which Carranza is about to make to Sonora through a special commission said to have left Mexico City for the rebel State.

BEGS U. S. TO HELP RESTORE EUROPE

Stricken Peoples Are Looking to This Country, Says Red Cross Official.

Upon his return from an inspection trip in Eastern Europe, Eliot Wadsworth, who was Vice Chairman of the American Red Cross Council in the war, yesterday called upon the United States to assume some definite status among the nations of the world. America's future business, he declared, would be benefited if we had the leadership, the foresight, the interest, the money and the material to take a strong part in reviving the industry and civilization of Eastern Europe.

Mr. Wadsworth asserted our present diplomatic position was too vague to allow the making of any definite plan of action by individuals, bankers or the Government, adding:

"The type of man we elect next November as President will determine to a great extent America's world position for the coming generation. This is the most important decision which America has faced since the Civil war and probably since the beginning of her existence."

Post-Graduate Fund Now $751,894.

Contributions to the $2,000,000 endowment fund of the Post-Graduate Medical School and Hospital average $924.50, a remarkably high ratio, Dr. James F. McKernon, Chairman of the Endowment Fund Committee, said yesterday. The fund has reached $751,894, contributed by 813 persons. Two of the largest pledges to the fund, $125,000 from James C. Brady and $75,000 from Vincent Astor, are not included, as the gifts will not be made until the first $1,000,000 has been raised.

AUTOMOBILE INSURANCE
WITH A 30% DIVIDEND
TO YOU
MUTUAL
AUTOMOBILE
INSURANCE
DIRECT TO YOU
MAXIMUM PROTECTION
AT ACTUAL COST
Ask
EDWARD K. SHEPARD
25 West 42nd Street
NEW YORK
TELEPHONE
Vanderbilt 7419

FOUNDED 1880 LONDON
YOUNG MEN'S CLOTHING
AND FURNISHINGS
In our exclusive productions of clothing for young men from 34 to 40 chest measure will be found the most approved models in suits, overcoats, sports clothing and evening clothes.
For our shirts and neckwear, ready for immediate service, we have brought from abroad many exclusive patterns in neckwear silks and shirtings, and present all the other accessories of dress, including headwear, footwear and furnishings, that may be worn appropriately with our clothing for young men.
Young Men's suits in imported tweeds, homespuns and flannels.
Young Men's topcoats and motor coats in loosely draped English models.
Full evening dress suits and dinner jackets.
Four piece sports suits—34 to 40 chest measure—consisting of sporting jacket, waistcoat, trousers and knickers. Made of imported herringbone tweeds in suitable colors for outdoor wear.
Complete assortments of furnishings, headwear and "Anniped" shoes.
DE PINNA
Fifth Avenue at 50th Street

Saks & Co. Will Place on Sale
Beginning This Morning
2400 Men's
Fine Percale Shirts
at $1.85
The initiated—those thoroughly conversant with present market conditions—will imagine this price to be a mistake. IT IS NOT SO—we are able to quote $1.85 simply because the price is based upon wholesale costs of March 1919. Shirts of the same quality to-day are *impossible* to duplicate at this low figure.
Neat Candy Stripings, Twin and Cluster Stripings, and smart checks on green, tan or light blue grounds.
Men's Cowhide Belts
Special 65c
Tubular and bridle styles, in Tan, Grey, and Black. Exceptional values. *Main Floor*
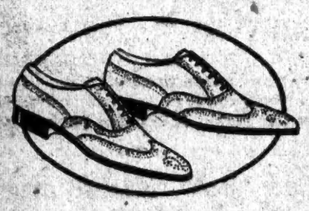
MEN'S
Brogue
Oxfords
In Cordovan Color
Very Special at
$9.65
Worth $13.50 according to present costs
These smart Oxfords were made for those men who lean toward the better kind of footwear. Two distinct lasts—one with medium broad toe, the other smartly pointed. Both have full wing tips—as pictured. *Fifth Floor*
Saks & Company
Broadway at 34th Street

Cordovans
$12.00

At All
ADLER
Stores
Square Wing
BROGUES
Square of wing outside and square of quality throughout. Just the shoe for the man who steps lively—full of dash and "dog."
$16 Elsewhere
ADLER
SHOES *for* MEN
SPEAKING of tips—square ones—take this tip: Drop into the nearest ADLER Store and compare the styles, the quality, the VALUES with what you see elsewhere.
You'll be surprised how far we're ahead in everything but price—that's where the *other* fellow sets the pace.
Join the Men-Who-Know Club and visit an ADLER Store NOW. Nine of them listed below.
125th St. 7th-8th Av. | 125th St. 3rd-Lex Av. | 3rd Ave. 148-149th Sts. | 106th St. Cor. 3rd Av. | 85th St. Cor. 3rd Av. | 74th St. Cor 1st Av.
40th St. Cor. 8th Av.- NEW STORES - 14th St. Off 4th Av
IN NEWARK: 180 Market St.-3 doors from Broad St.

THIS IS TO NOTIFY MANUFACTURERS, EXPORTERS, WHOLESALERS, JOBBERS AND RETAILERS WHO WERE UNABLE TO TAKE ADVANTAGE OF THE
SUBSTANTIAL DISCOUNTS
allowed until April 20 on SURPLUS MATERIAL FOR SALE by the
UNITED STATES NAVY
THAT THE SAME DISCOUNTS WILL CONTINUE IN EFFECT UNTIL FURTHER NOTICE.
ON ORDERS OF
$10,000 OR MORE, 5% - - $25,000 OR MORE, 10%
$50,000 OR MORE, 15% - - $100,000 OR MORE, 20%
The above discounts apply on remaining supplies of the following:
HARDWARE, HAND TOOLS, ELECTRICAL SUPPLIES, COOKING UTENSILS, DISHES, MESS GEAR, HOUSE FURNISHINGS, BOAT EQUIPMENT, FIRE EXTINGUISHERS, ELECTRIC HEATERS, OVENS, BRASS AND COPPER TUBING AND PIPE, SHEET COPPER AND TIN, VALVES, LEAD CABLE, CHEMICALS, CANVAS, BOLTS, LAMPS, FLAGS.
All supplies listed are NEW. FINEST QUALITY. Everything inspected and accepted by Government inspectors.
DELIVERIES IMMEDIATE
No restrictions on POOLING OF ORDERS. Small buyers can take advantage of the bigger discounts by purchasing jointly with others.
For prices, terms and complete information—call, write or telephone. (Sunset 8100, Extension 755.)
LIEUT. COMMANDER EUGENE H. TRICOU, S. C., U. S. N.
U. S. NAVY STORE
(WHOLESALE DEPT.)
29TH ST. AND 3D AVENUE,
BROOKLYN, N. Y.

5 BIG AUCTION SALES 5
UNITED STATES ARMY --- AIR SERVICE
Offers for Sale
ENTIRE STOCK OF SURPLUS WAR SUPPLIES
MILLIONS OF DOLLARS' WORTH OF NEW COMMODITIES AND MATERIALS
Enormous quantities of Steel, Brass, Copper, Aluminum and other Metals in Bars, Sheets, Billets, Ingots and also some Scrap; Electric Motors, Transmission and Equipment; Metal and Wood Working Machine Tools; Airplane Parts; Hardware; Chemicals, Paints, Oils and Varnishes; Plumbing Supplies; Shop and Factory Equipment; Leather and Rubber Goods; Linen and Cotton Fabrics; Hospital, Dental and Laboratory Equipment; and large quantities of other Materials and Equipment.
Immediate Delivery
All Material to be Sold F. O. B. Cars or Trucks at Place of Sale.
By Order of the
UNITED STATES GOVERNMENT AIR SERVICE, MATERIAL DISPOSAL AND SALVAGE DIVISION
SMITH & JAFFE. PHILIP SMITH, Auctioneer.
Will Conduct Public Auction Sales at the Following Places and Dates:
DAYTON, OHIO, Sale Starting May 3d.
BUFFALO, N. Y. Sale Starting May 24th
NEW YORK, N. Y. Sale Starting May 10th
CHICAGO, ILL. Sale Starting May 17th
DETROIT, MICH. Sale Starting June 7th
Materials ready for inspection with descriptive catalogue TEN DAYS prior to date of sale in each District. Catalogue will contain complete information regarding each sale, with quantities and detailed description of goods offered.
For Complete Information Apply:
Dayton:—First & Cordova Sts., W. B. Strunk, Dist. Mgr. L. C. Worthington, Sales Mgr.
Chicago:—Army Bldg., 230 E. Ohio St., Capt. E. E. McCammon, Dist. Mgr. Mr. C. A. Pfau, Sales Mgr.
New York:—Printcraft Bldg., 461 8th Ave. Capt. R. Coker, Dist. Mgr. Mr. F. W. Weeks, Sales Mgr.
Buffalo:—2050 N. Elmwood Ave., Maj. J. P. Simons, Dist. Mgr. Capt. Harmon, Sales Mgr.
Detroit:—Aviation Gen. Supply Depot Springwells, Detroit. Lt. H. P. Adams, Acting District Mgr. Mr. Geo. P. Gallagher, Sales Mgr.
C. S. Shotwell, Business Manager, Material Disposal & Salvage Div., Air Service, United States Army, 7th & B Sts., N. W., Washington, D. C.
(or)
Smith & Jaffe, Auctioneers 58 W. 45th Street, New York, N. Y. Telephone Vanderbilt 2524.

WALKER ELECTRIC TRUCKS

Since January 1, 1920, twenty-four New York users of Walker Electric Trucks have placed repeat orders for Walker Electrics.

All of which means something. Think it over!

WALKER VEHICLE COMPANY
Grand Central Terminal

$65.00

SPENT here will buy you a suit of Imported Fabric, in our MADE - TO - MEASURE DEPARTMENT.

This is accomplished because we retail direct from our wholesale headquarters in our *loft*, thus eliminating all overhead expenses.

MADE-TO-MEASURE
READY-FOR-SERVICE

The Caring Sarrow Co.
LOUIS A. SARROW, Pres.
Manufacturing Retailers
18 East 16th St. Between Union Sq. & Fifth Ave.

THE IRISH QUESTION,
How England is guarding against further uprisings of Sinn Feiners in Dublin shown in realistic pictures in the Rotogravure Picture Section of The New York Times next Sunday.—Advt.

LARKIN IN CONTEMPT AS LARKIN'S LAWYER

Affronts Court, but if Sent to Jail Would Leave No Defendant to be Tried.

"WITHDRAWS FROM CASE"

Blames Cold and Mental Stress for Offensive Remarks and Justice Weeks Relents.

James J. Larkin, charged with criminal anarchy, acting as attorney for himself in the Supreme Court, was ordered committed for contempt yesterday by Justice Weeks. Larkin had compelled the court to rule against him by asserting that both the Court and Assistant District Attorney Rorke were interfering with the defendant's questions to prevent a proper examination of a witness. It was a more embarrassing situation for the court than for the defendant. The court could send Larkin, the lawyer, to the Tombs until he had purged himself for contempt, but it would be impossible to continue the trial in the absence of the defendant, Larkin.

The clash occurred near the luncheon hour, and during this recess the defendant was detained in the prison pen, where food was supplied to him by friends. At the beginning of the afternoon session Larkin made the interesting announcement to the court that he had decided "to withdraw from the case." Whether as attorney or defendant or both he did not say.

The trouble started when Larkin began his cross-examination of George R. Lovatt, a former member of the Police Department of Winnipeg, who had testified for the prosecution that a New York Communist named Blumberg had addressed the Winnipeg Police Union in May, 1919, and had urged the members to strike and get up a Soviet Government. Larkin asked the witness what the policemen had done to Blumberg. Justice Weeks asked how the question was material.

Criticises the Court.

"I am trying to prove that the union was conducting a constitutional strike," replied Larkin. "This witness was a member of that union, and he ought to know about it." Mr. Rorke objected to this answer, and Larkin continued:

"I cannot prove it if the Court and the District Attorney desire to obscure with meaningless interruptions the intercourse of thought between the defendant and the witness. I have a right to express that in terms."

Justice Weeks stopped him and said. "You have no right to say the Court is trying to obscure anything in this case."

"I respectfully suggest, right here, now, you are doing so," Larkin replied, "and the penalty you can administer."

"That is a direct insult to the Court," declared Justice Weeks, "and it must be severely dealt with." He excluded the jury, summoned Larkin to the rail and told him his assertion was unjust and unfair. Then the Court directed Deputy Sheriff Brown to take Larkin into custody and see that he is imprisoned in the Tombs except at such time as his presence might be required in court. Larkin had previously been at liberty under bail. The Sheriff held Larkin in the courtroom until the trial was resumed, when Larkin announced he had "withdrawn" from the case and asked the Court what he should do.

He was advised that he could make a motion for the discharge of the jury on the ground that no evidence had been submitted to prove the charge against him. Larkin made the motion, which the Court immediately denied. Then he was told that he had the privilege of taking the witness stand, if he desired, but that he must ask and answer his own questions. Larkin accepted this advice, and in response to numerous questions to himself he made replies, in substance, as follows:

"Yes, the defendant did engage in active efforts to change the forms of society in this country. I was engaged with others in a political move to educate the people of this and other countries to a new orientation of life that would mean the destruction of the present political forms. The present state of society would disappear.

"Do you now deny that the people do govern in these United States?" Larkin asked himself. "Yes," he answered. "The people do not govern and the Constitution is not lived up to. Rights that should be enjoyed by all are denied.

"Did you advocate the use of force?" was another question Larkin put to himself and answered thus: "Yes, in its intellectual application and sense; physical force and violence or unlawful means, no, never. Society was to be educated to new forms to replace the present system—a Soviet administration by and for the people, giving all men and women the right of representation."

When the Court adjourned Larkin was less defiant, and made overtures for leniency to Justice Weeks. He told the Court that he had been laboring under a slight illness from a cold and the stress of efforts to defend himself, and that the contempt charges had originated from these sources, and not from any desire on his part to be offensive. Justice Weeks accepted this explanation for the time being, permitted Larkin to continue on bail, and said he would withdraw the commitment today if it had not already been entered as an order.

THE EASIER KIND OF COFFEE
MADE BY MR. WASHINGTON'S REFINING PROCESS.. COMES IN CONCENTRATED POWDER FORM.
No Waste-Economical
MADE IN THE CUP AT THE TABLE
Dissolves instantly
Pure – Digestible Delicious
G. Washington's COFFEE

CHARING CROSS LONDON

Dobbs Hats

Dobbs & Co are New York's most exclusive *HATTERS* today ~ Their Cavanagh Edge hats are made after the English type—sturdy and durable in models which are accepted as the standard of fashion

THE CHARING CROSS

Dobbs & Co
620 Fifth Avenue—244 Fifth Avenue
2 West Fiftieth Street
NEW YORK

Exclusive Representatives in Many of the Principal Cities

Woman's Shoe

Military Heel, Russia and Dull Calf Leathers
Exceptional Quality and Value

AT this unusual price, you can well afford to get SEVERAL pairs of these smart shoes. Each pair will then last longer, and KEEP looking new. Prompt attention to mail orders. Also fine selection of children's Rice & Hutchins Educator Shoes, $5.50 to $8.00.

PRICE $7.85

Signet Shoe Co.

1345 Broadway, between 35th and 36th Sts. Harlem, 113 West 125th St.
Bronx, 3d Avenue and 149th St. Brooklyn, 557 Fulton St.

All Stores Open Evenings
Retailers of Rice & Hutchins Educator Shoes.

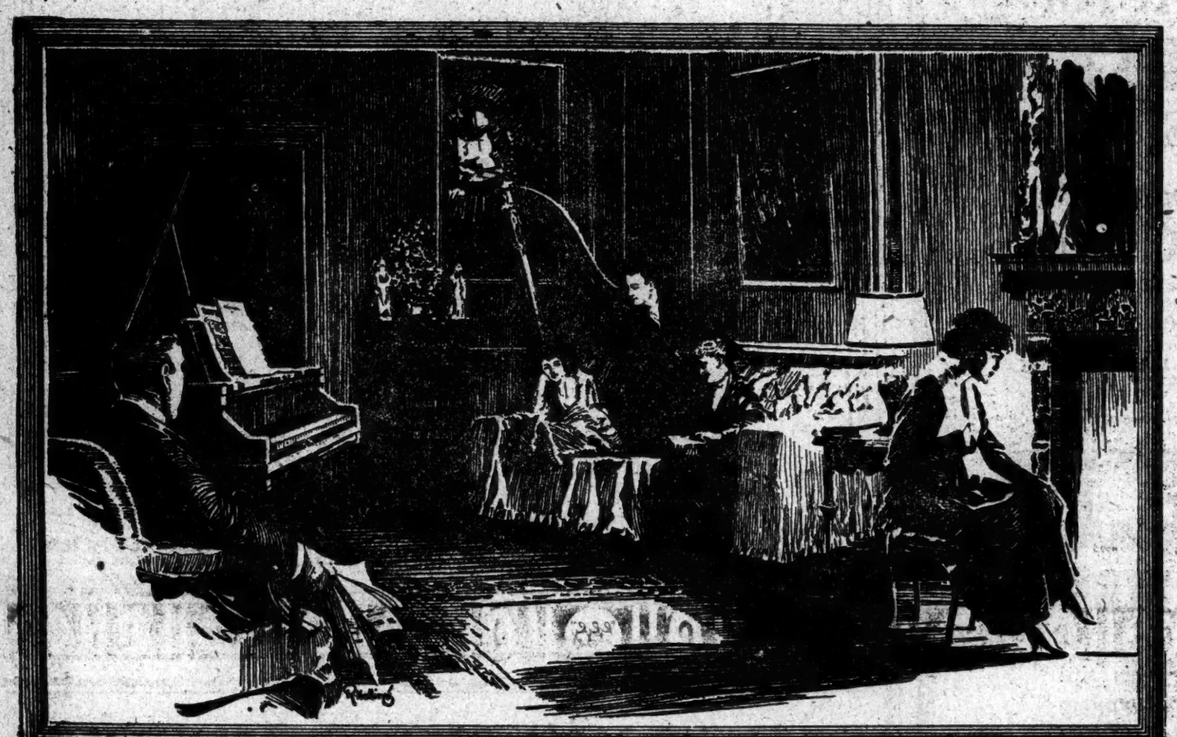

You do not need to close your eyes to imagine he is seated there at the instrument because he IS there in everything but his physical presence

The Story of the Ampico

THE story of the Ampico is too big to be covered in words. Let it reach your ear through its music. The great master himself plays in your own home when you own an

AMPICO

——And you do not need to close your eyes to imagine he is seated there at the instrument, because he is there in everything but his physical presence, there with everything that concerns you as a music lover.

He is there with every note of music reproduced precisely as he played it, there with his individuality; there with his unmistakable touch on the up-leaping keys, there with his subtle interpretation and the fire of his genius—all these which no other reproducing piano has ever been able to accomplish to record and give forth again as it is given forth by the famous Ampico in the glorious Knabe—"Since 1837 the World's Best Piano."

With the Ampico, when it enters your home, there comes the invisible presence of Godowsky, Levitzki, Ornstein, Rachmaninoff (playing his C Sharp Minor prelude, if you like) and more than a hundred others to preside over your feasts of music.

Does this interest you?

Then come to our studios and ask for a demonstration of the marvelous Ampico, the only genuine reproducing piano. And remember, too, that there is but *one* Ampico. Let it play for you your favorite music by your favorite pianist. There is all the lighter music and popular ragtime, too, waiting for you to hear and enjoy—played by names famous in vaudeville and musical comedy

May we not show it to you soon?

Knabe Warerooms Fifth Avenue at Thirty-ninth St.

Browning King & Co. Announce A "Get Acquainted" Sale of Men's Shoes

Shoes are a new feature with us and we want the men of New York to get acquainted with the splendid merchandise offered in this department, and to do so quickly.

Convinced that if we can get you wearing our shoes you will become a steady customer, we have reduced all our $14.00 shoes to

$10.00

High shoes, low shoes, black shoes, tan shoes, kid, calf and russet leathers, and every shoe all leather.

Sale at This Store Only

BROWNING KING & COMPANY
16 Cooper Square — at 5th Street
Fourth Avenue cars stop at the door

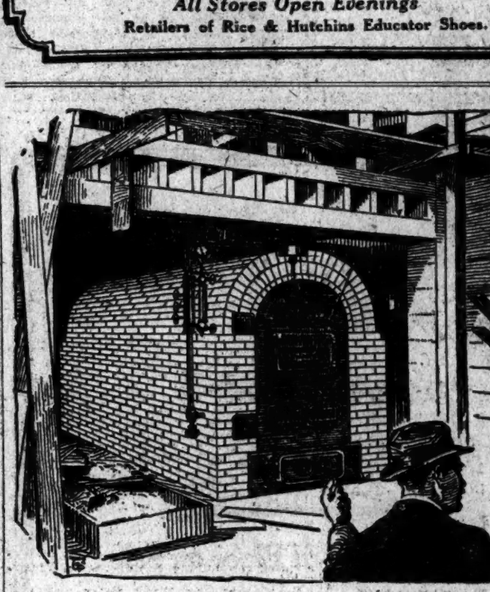

People Who Buy Buildings Look in the Basement First

Remember the ostrich which hid its head in the sand and thought its whole body was hidden? He laughed himself sick because he thought he was fooling *everybody*. And he was only fooling *himself*.

And *you*, old topper, *you* are the ostrich if you put a cheap heating plant in any building you are putting up to *sell*. People who buy buildings nowadays are not buying "sight unseen" like we used to swap jack-knives. They have learned to Look in the Basement First.

That wasteful little devil known as "False Economy" is responsible for a lot of busted speculative hopes. He specified, "skimp on the heating plant" and destroyed a lot of promising sales. He isn't getting away with it like he used to. Nope, he's just about through.

KEWANEE

If you put in a Kewanee Smokeless Boiler you are dropping an anchor to windward. You've got the best heating boiler on the market and the prospective buyer of your building *can't* criticize it. The fact is that boiler will be your best selling argument.

We notice that when men put up buildings for their own use, they put a Kewanee in. Why? Because they want the best service for the least expense. They want to save money on their coal. But when it comes to erecting a building to sell, they sometimes try to save money by buying the cheapest boiler they can find. *And the cheapest heating boiler is the most expensive boiler in the world.*

Play trump, young man, and put the Kewanee in at the start. Don't make the mistake of thinking everybody is an ostrich but yourself. It won't work.

KEWANEE BOILER COMPANY
47 W. 42nd St., New York
Steel Heating Boilers, Radiators, Tanks, Water Heating Garbage Burners

CHICAGO Market and Washington Sts. ST. LOUIS 1212 Chemical Bldg.
NEW YORK 47 West 42nd Street DALLAS Southwestern Life Bldg.
MINNEAPOLIS 706 Builders Exchange SALT LAKE CITY Scott Bldg.
MILWAUKEE Mer. & Mfrs. Bank Bldg. PITTSBURGH 945 Oliver Bldg.
DES MOINES 315 Hubbell Bldg. DETROIT 1925 Ford Bldg.
KANSAS CITY 2014 Wyandotte St. TOLEDO 629 Nicholas Bldg.
INDIANAPOLIS— CLEVELAND 706 Rose Bldg.
WASHINGTON, D. C.—834 Southern Bldg.
CANADIAN REPRESENTATIVES—The Dominion Radiator Co., Ltd.

HICKORY WAIST AND GARTERS FOR GIRLS AND BOYS

TAILORED TO EXCEL

Hickory Waists, like Hickory Garters for girls and boys, are tailored to excel. They must give your children the utmost service and comfort—and they must prove the most economical for you to buy—that's our ideal!

The body of the Hickory Waist is made of fine mercerized sateen—*wears well and washes wonderfully.* The sensible front breast strap holds the waist comfortably and securely. All sizes 2 to 14—and each *fits perfectly.* All buttons are genuine unbreakable bone and the pin tube attachment prevents the garter pin from bending or breaking.

You'll find them in the notions, boys' and infants' departments

A. STEIN & COMPANY
MAKERS OF
PARIS GARTERS
for men
CHICAGO NEW YORK

Children's HICKORY Garters

218

In the race—

the best man wins on sheer merit.

And you like to see him win!

Par-amount merchandise outruns the field because it deserves to—no "Sales" or "Bargain" days for stimulation.

Yet we have romped from one to nine shops in less than four years.

Par-amount Shirts at $2.00 and $2.50, right up front. Smart Spring neckwear, soft collars, and other warm-weather needables.

Guaranteed to please or Money back.

Cordially

A. J. Gage PRESIDENT

PAR-AMOUNT SHIRT SHOPS INC.

160 Nassau Street, Tribune Building
986 Third Avenue at 59th Street
2298 Third Ave. at 125th St., Harlem
1526 Third Avenue at 86th Street
2835 Third Ave. at 149th St., Bronx
201 West 125th St. at Seventh Avenue
1628 Broadway at 50th Street
163 East 42d St. at Third Avenue
No. 1 Main St., Getty Square, Yonkers

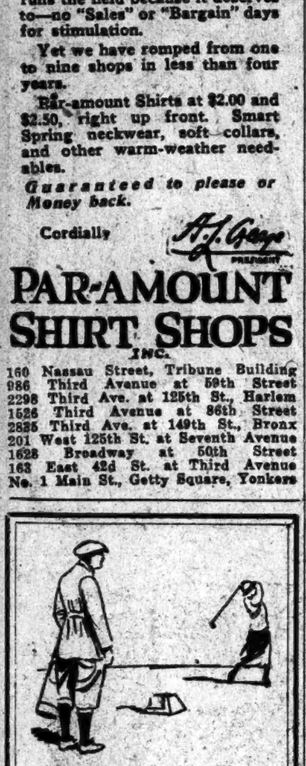

Look Ahead

and get proper golf equipment for the balmy days coming. We have a full assortment of the right makes.

JOHN LURIE INC.

Broadway & 58th St.
ESTABLISHED 1899.

Everything for Sportsman and Motorist

Look for this mark in the next belt you buy.

It identifies the original and the only MARATHON FLEXYDE BELT—for

Maximum Comfort, Style, and Wearability

Thousands are Wearing Them

INSIST UPON "MARATHON"

AT YOUR HABERDASHERS

$1.00 and up

MARATHON WASHABLE FLEXYDE BELTS

Kennedy 12 Cortlandt St.

SPRING STYLES GALORE.

Hats that are correct in every detail

From the De Luxe Quality at $7.50

To Our Special at $3.40

Soft & Stiff Felts.

Cloth Hats Are in Season

Big Assortment—$1.90-$3.00

DODGE BROTHERS USED CARS

COLT-STRATTON CO.

109 WEST 64th STREET

Telephone Col. 1161

YANKEES OPEN WITH VICTORY BUT PAY PRICE IN INJURY TO BABE RUTH

YANKS ARE VICTORS IN A BATTING ORGY

Down Athletics in Opening Game of Home Season by 8 to 6 Before Huge Crowd.

BABE RUTH IS BADLY HURT

Strains Side and Injures Weak Knee and Will Be Out of Game for Several Days at Least.

A mixture of joy and gloom marked the New York opening of the American League season at the Polo Grounds yesterday. Before a crowd of 25,000 people the Yankees beat the Athletics in a hard-hitting, haphazard game by a score of 8 to 6 on as fine and warm a Spring afternoon as ever smiled on a baseball getaway. There was gladness enough about this part of the contest to keep the big crowd tingling with excitement, but the old hoodoo which has pursued the Yankees for ever so many years was again on deck, and picked out the shining mark, Babe Ruth, for a target.

Ruth overexerted himself in batting practice, and not only strained his side, but also injured his already weak left leg trying to hammier the ball into the grandstand for the edification of the assembled natives. Although suffering great pain, Ruth insisted on starting the game, but he lasted only an inning. He came to bat in the first chapter and fanned, thereby aggravating the injury to his side.

The big gathering was grieved by Ruth's hard luck. Collins was pitching in the batting practice, and the crowd was yelling for Ruth to kill the ball. He swung savagely and missed, the force of his swing twisting him completely around. He dropped his bat and his hand went to his right side. He stepped behind the batting screen and dropped to one knee. The other players helped him to the bench, and Doc Woods worked on his side for some time. Ruth again went up to bat, but after one swing went back to the bench.

Gleich Takes Place of Ruth.

When Ruth came to bat in the first inning of the game he fouled two balls down the first base line. It was easily seen that the $125,000 star was in pain. He swung at the next ball, missed and was out. After the inning Gleich went to centre field and Ruth limped across the field, leaning on Truck Hannah's shoulder.

Jack Quinn, pitching for the Yankees, retired the Athletics in the first inning in order and then came the Yanks to the bat. Vick made a bad start and fanned. Peck got a pass. How the crowd howled when Pipp hammered a double to the left field fence and Peck scampered over the plate with the first run. The Yanks had arrived.

The stands echoed with such a roar as only a baseball crowd can emit as Ruth faced Naylor, the Athletic pitcher. Weeks and weeks the fans had waited for this moment to come. "Into the stand, Babe," they shouted. Ever since that day last Winter when the headlines screamed that the far-famed fence-buster had been bought by the Yanks for $125,000, Manhattan has eagerly awaited the coming of this rare batting curio.

Ruth limped, and there was a look of pain on his face, which he tried to hide with a smile as the cheers echoed across the field. He set his teeth and swung hard, but the old free swipe which is so deadly was not there. He struck out and just about hobbled to the bench, only to be aided off the field a few minutes later.

Hard hit by this blow to the Yanks, the crowd again turned its attention to the ball game. Duffy Lewis smacked a single to centre and sent Pipp home. Bob Meusel, who has Baker's berth at third, doubled, and the crowd cheered this auspicuous début. Meusel went to third on Galloway's error on the returned ball. Pratt spanked a grounder which trickled through Dugan at second and Lewis and Meusel romped home. Ruel fanned and ended the inning.

In the second inning the Yanks batted Naylor out of the box. There was one out, and Vick and Peck had singled. A long, stringy pitcher, Bob Hastey, took the mound. Pipp greeted him with a single and sent Vick home. Still another run came in the third and the score became 6 to 0, which seemed to be lead enough for any team.

Athletics Get Start in Fourth.

The Athletics—all of them young strangers—didn't get a hit off Quinn until the fourth, when Dykes cracked a double to left. Strunk singled, sending Dykes to third, and Walker poked a hot liner to centre. The inexperienced Gleich misjudged the ball, then saw his mistake, and leaped up and made a marvelous one-hand catch. Dykes scored after the circus grab.

The Athletics began to worry Quinn in the sixth. Dykes walked and was forced by Strunk. Walker singled to left, and when Griffin rolled to Quinn Jack tossed to Meusel and forced Strunk. Dugan singled and scored Walker.

The Athletics opened an alarming attack on Quinn in the seventh and drove him from the mound. Perkins singled to left and went to second on Galloway's single to centre. Burrus, batting for Hastey, smashed a single to right and sent Perkins home. Dykes fanned and Strunk smashed a grasser at Pratt, which sifted through the second baser's feet. Galloway and Burrus scoring. Walker crashed a single to left and Gleich let the ball get away from him, and Strunk romped home with the run which tied the score.

That was the end of Quinn, and Herb Thormahlen, the southpaw, made his first appearance of the season on the hurling hill. He held the Athletics safe, although they loaded up the bases and threatened all sorts of trouble in the eighth. He pulled out of the hole in commendable fashion.

Scott Perry, who had succeeded Hastey when the score was tied, was easy picking for the Yanks in the eighth, and they won the game then. Peck walked in this inning and was forced by Pipp. Gleich made up for his mishaps by sending a single to left and put Pipp on second. Lewis hoisted a foul fly to Dykes and Meusel got an infield hit, crowding the bases.

Dell Pratt, whose bad error had not been forgotten, knew that he must do something to square himself, and he did that very thing. He jammed a hot single to left centre and Pipp and Gleich swept over the pan with the victory.

The score:

PHILADELPHIA (A.)	AB	R	H	PO	A	NEW YORK (A.)	AB	R	H	PO	A
Dykes,3b	3	1	1	1	0	Vick,rf	5	1	2	0	0
Strunk,rf	4	1	1	1	0	Peck,ss	3	1	2	0	4
Walker,lf	4	1	2	1	0	Pipp,1b	3	2	2	10	1
Griffin,1b	3	0	0	6	0	Ruth,cf	1	0	0	0	0
Perry,p	0	0	0	0	0	Gleich,cf	4	1	1	4	0
Dugan,2b	3	0	1	4	2	Lewis,lf	5	1	1	1	0
Welsh,cf	4	0	1	3	0	Meusel,3b	5	1	3	2	1
Perkins,c	4	1	1	5	3	Pratt,2b	4	0	1	5	3
Galloway,ss	4	1	3	1	2	Ruel,c	5	1	2	4	0
Naylor,p	0	0	0	0	0	Quinn,p	1	0	0	1	2
Hastey,p	2	0	0	0	1	Th'mahlen,p	1	0	0	0	1
Burrus,1b	2	1	1	2	0						
aBurns	1	0	0	0	0	Total	39	8	14	27	14
bStyles	1	0	0	0	0						
Total	39	6	11	24	14						

a Batted for Griffin in the seventh.
b Batted for Perry in the ninth.
Errors—Dykes, Dugan (2), Gleich (3), Pratt.

New York	4	1	1	0	0	0	0	2	.	—8
Philadelphia	0	0	0	1	0	1	4	0	0	—6

Two-base hits—Pipp, Meusel, Dykes. Stolen bases—Pratt. Sacrifice hit—Walker. Double play—Dykes, Dugan and Griffin. Left on bases—New York, 12; Philadelphia, 8. Bases on balls—Off Naylor (1), Hastey (3), Perry (1), Quinn (1), Thormahlen (1). Hits—Off Naylor, 5 in 1 1-3 innings; Hastey, 5 in 4 2-3; Perry, 4 in 2; Quinn, 0 in 1 1-3; Thormahlen, 2 in 2 2-3. Struck out—By Naylor (4), Hastey (2), Perry (1), Quinn (4). Wild pitch—Quinn. Winning pitcher—Thormahlen. Losing pitcher—Perry. Umpires—Messrs. Moriarity and Connolly. Time of game—Two hours ten minutes.

BASEBALL

YESTERDAY'S RESULTS.
AMERICAN LEAGUE.

New York, 8; Philadelphia, 6.
Washington, 8; Boston, 5.
Chicago, 5; Detroit, 2.
Cleveland, 11; St. Louis, 3.

NATIONAL LEAGUE.

New York at Boston—rain.
Philadelphia, 4; Brooklyn, 3.
Chicago, 4; Cincinnati, 3. (11 innings).
St. Louis at Pittsburgh—rain.

STANDING OF THE CLUBS.
AMERICAN LEAGUE.

	Won.	Lost.	P.C.
Chicago	4	0	1.000
Boston	5	1	.833
Cleveland	5	1	.833
Washington	3	2	.600
New York	3	4	.333
St. Louis	1	3	.250
Philadelphia	1	4	.200
Detroit	0	6	.000

NATIONAL LEAGUE.

	Won.	Lost.	P.C.
Pittsburgh	5	1	.833
Brooklyn	4	2	.667
Philadelphia	4	2	.667
Cincinnati	3	3	.500
St. Louis	3	4	.429
Boston	3	3	.400
Chicago	2	5	.286
New York	1	4	.200

WHERE THEY PLAY TODAY.
AMERICAN LEAGUE.

Philadelphia at New York. (Game starts 3:30 P. M.)
Boston at Washington.
Chicago at Detroit.
Cleveland at St. Louis.

NATIONAL LEAGUE.

New York at Boston.
Brooklyn at Philadelphia.
Cincinnati at Chicago.
St. Louis at Pittsburgh.

WHITE SOX TAKE LEAD IN LEAGUE

Detroit Loses Sixth Straight Game When Chicago Bunches Hits—Score Is 8 to 2.

DETROIT, Mich., April 22.—Beating the Detroit Tigers in the opening game of the American League season here this afternoon by a score of 8 to 2, the Chicago White Sox took the lead in the race. The White Sox have not yet been beaten. They have won four straight games. It was the sixth consecutive defeat for the Tigers.

The visitors took advantage of the wildness of the Detroit pitchers, bunching hits behind bases on balls. Leonard was driven from the box at the end of the fifth inning.

The score:

CHICAGO (A.)	AB	R	H	PO	A	DETROIT (A.)	AB	R	H	PO	A
Leibold,rf	3	2	0	2	0	Bush,ss	4	0	1	2	3
Weaver,3b	5	1	2	1	1	Young,2b	4	0	1	3	5
E.Collins,2b	2	3	0	5	3	Cobb,cf	3	0	0	0	0
Jackson,lf	5	0	4	1	1	Veach,lf	3	0	0	4	0
J.Collins,cf	5	0	0	3	0	Heilmann,1b	4	1	2	9	1
Jourdan,1b	4	1	0	8	0	Shorten,rf	4	0	0	1	0
Risberg,ss	3	0	1	1	4	Jones,3b	4	1	1	1	5
Schalk,c	2	1	1	6	0	Ainsmith,c	4	0	2	3	3
Faber,p	3	0	0	0	3	Leonard,p	0	0	0	0	3
						Oldham,p	0	0	0	0	0
						Pipp,instead	1	0	0	0	0
						Hellmann	1	0	0	0	0
						Ayers,p	0	0	0	0	0
						cHale	1	0	0	0	0
Total	32	8	8	27	12	Total	33	2	7	27	14

a Batted for Leonard in fifth.
b Batted for Oldham in seventh.
c Batted for Ayers in ninth.
Errors—Weaver, Bush, Cobb, Jones.

Chicago	1	1	0	0	4	0	1	0	1	—8
Detroit	0	0	0	0	0	1	0	0	0	—2

Two-base hits—Weaver, Risberg, Ainsmith, Jackson (2), Bush. Stolen base—J. Collins. Sacrifice hits—E. Collins, Schalk, Leonard. Double plays—Jackson and Schalk; Jones, Heilmann and Bush. Left on bases—Detroit 9, Chicago 6. Bases on balls—Off Faber 4, Leonard 4, Oldham 1, Ayers 1. Hits—Off Leonard 4 in 5 innings, Oldham 3 in 2, Ayers 1 in 2. Hit by pitcher—By Leonard (Leibold). Struck out—By Faber 5, Leonard 1, Ayers 1. Wild pitches—Leonard, Faber. Balks—Oldham, Ayers. Passed ball—Schalk. Losing pitcher—Leonard. Umpires—Messrs. Hildebrand and Evans. Time of game—2 hours, 2 minutes.

INDIANS SWAMP BROWNS.

Cleveland Mauls Four Pitchers, Beating St. Louis 11 to 3.

ST. LOUIS, April 22.—Cleveland swamped St. Louis in the opening game of the American League season here today, mauling the offerings of four pitchers with impartiality and winning, 11 to 3. St. Louis was only able to bunch hits in the second inning, when a double and two singles resulted in two runs.

The score:

CLEVELAND (A.)	AB	R	H	PO	A	ST. LOUIS (A.)	AB	R	H	PO	A
Graney,lf	5	1	1	1	0	Austin,3b	4	0	0	1	1
Chapman,ss	3	3	2	1	3	Gedeon,2b	4	0	0	2	3
Speaker,cf	4	2	3	2	0	Tobin,lf	4	0	0	1	0
Smith,rf	3	0	1	1	0	Sisler,1b	4	0	0	15	0
Wood,rf	1	1	0	0	0	Williams,cf	4	0	1	2	0
Gardner,3b	5	1	3	0	3	Jacobson,rf	4	2	3	2	1
Wamb'ns,2b	4	1	1	1	6	Billings,c	3	1	0	5	0
Johnston,1b	5	0	1	13	0	Gerber,ss	3	0	1	0	6
O'Neill,c	4	0	2	3	0	Shocker,p	2	0	1	0	2
Coveleskie,p	4	0	0	0	3	Hayne,p	0	0	0	0	0
Myers,p	0	0	0	0	0	Saunders,p	0	0	0	0	0
						Leverette,p	0	0	0	0	4
						aShovlin	1	0	0	0	0
Total	38	11	14	27	15	Total	33	3	5	27	17

a Batted for Saunders in seventh.
Errors—Chapman, Wambsgans, Austin, Sisler, Billings, Gerber.

Cleveland	2	0	2	1	0	5	1	0	0	—11
St. Louis	0	2	0	0	0	0	1	0	0	—3

Two-base hits—Gardner, Graney, Johnston, Chapman, Jacobson. Three-base hits—Smith, Gardner, Speaker. Sacrifice hits—Wambsgans, Chapman, Gardner, Coveleskie. Double plays—Chapman, Wambsgans and Johnston; Wambsgans, Chapman and Johnston. Left on bases—Cleveland 13, St. Louis 5. Bases on balls—Off Shocker 4, Hayne 1, Saunders 3, Leverette 1, Myers 1, Coveleskie 1. Hits—Off Shocker 10 in 5 innings (none out in sixth), Hayne 1 in 1-3 (none out in sixth), Saunders 2 in 1 2-3, Coveleskie 4 in 7. Struck out—By Shocker 2, Coveleskie 2, Myers 1. Winning pitcher—Coveleskie. Losing pitcher—Shocker. Umpires—Messrs. Chill and Owens. Time of game—2 hours 17 minutes.

ROBINS SACRIFICED TO QUAKER HOLIDAY

Get Small End of 4 to 3 Score as Their Share of Season's Opening at Phillies' Park.

PHILADELPHIA, April 22.—All's well with the Quakers. Bedecked in nice new white home uniforms, emblazoned with a huge black "P," full of glee, hope and ambition from their trip to New York where they won three of five games played with the Giants and Dodgers, Manager Cactus Cravath trotted out his Phillies for the opening game on the home lot today. But that wasn't all. Old Wooden Shoes produced a delightful victory as a starter for the grand and glorious year of 1920 and gave a very fair demonstration of the growing belief in National League circles that the Phils may be a regular ball club for all their dismal showing last season.

Every one was happy except the Flatbush Robins. The Brooklynites consented to stand for an old home week celebration here; they waited patiently while Mayor Hampton Moore of Philadelphia showed 15,000 gleeful fans that he knew how to toss out the first ball, and the Phillies, still not satisfied with their homecoming, then proceeded to rub it in by winning the game from the Dodgers. The score was 4 to 3. As a result Uncle Wilbert finds his Brooklyn pets tied with the Phils at second place, and, unless he watches his step with some care, he will find them not so near the top when they return to Flatbush to meet the Giants on Sunday. Manager Robinson used his old standby, Jeff Pfeffer, in the box today, but some one threw a left-handed monkey wrench right into the machinery along about the eighth inning and when the smoke cleared away Brooklyn's tidy little lead of 3 to 2 had been turned inside out and the Phils had the scissors hold, 4 to 3. No scoring happened in the ninth.

Hits Bunched in Eighth.

The Dodgers perhaps expected some trouble from Mack Wheat, their old playmate and catcher, who has been recruited for Cravath's bolstered-up team of ball players, but Mack hid in the dugout throughout the game while Tragesser worked behind the plate. Instead, all the blame may be laid at the doors of Bancroft, Williams and Stengel, who pasted out good old reliable hits in the eighth, when they were most needed, and Dots Miller, who hoisted a sacrifice fly at a time when it served a good cause.

Pfeffer had been pretty much on easy street until the eighth and had peddled out only five hits. Bancroft ambled to the rubber, fondled his hickory and smacked out a single toward centre as a started in this inning. With the top of the batting order up, the Quaker fans began a chorus of cheers that would do credit to a world series crowd. Williams beat out an infield tap in Koney's territory, putting a couple of runners on the bag. Stengel shook a mean hip and winked a wicked eye at Pfeffer and then took hold of one of the latter's best offerings for a double to the right garden, scoring Bancroft and deadlocking the score. Williams came to third with only half a try. Lee Bourveau did his best, but it was a foul fly, which Jimmy Johnston brought down. Dots Miller then kited a long one way out to Bernie Neis's territory. Neis got under it and put Miller safely away, but Williams tore from third to home with the Phillies' fourth and winning run, Stengel taking third. Paulette's fly to Neis for the third out brought a sigh of relief from Pfeffer.

The Robins got Zack Wheat on by a walk in the ninth, but Myers forced him out at second, and all threatening was soon passed when Koney filed to Williams and Ward forced Myers.

Fans Eight Dodgers.

Meadows struck out no less than eight Dodgers but would have come in for even more applause had he not let two of Brooklyn's three runs trickle over the plate by a wild heave in the fifth. Koney opened the inning with a two-base belt which caromed off the right field wall. Meadows hit Ward with a pitched ball. Rowdy Elliott laid down a bunt and in fielding this attempted sacrifice Meadows threw the ball past third and Koney and Ward ambled home with two runs. Elliott was overambitious and was out trying to reach third. Pfeffer filed out and Olson ended the inning, doing likewise.

Brooklyn's first run came in the opening frame. Olson walked. Neis, who during the game batted four times and fanned thrice, was out on a bounder, R. Miller to Paulette. Jimmy Johnston then dropped a single behind second, scoring Olson. In the second, the Phillies sent Jack Miller home, after he had walked and had gone to third on Paulette's single to right. He scored on R. Miller's sacrifice fly. The home players got their second run in the fourth when J. Miller, who had got on the sacks on a fielder's choice, raced home on Pfeffer's wild throw over Koney's head while trying to handle R. Miller's roller.

The score:

PHILADELPHIA (N.)	AB	R	H	PO	A	BROOKLYN (N.)	AB	R	H	PO	A
Bancroft,ss	4	1	1	3	2	Olson,2b	3	1	0	4	3
Williams,cf	4	1	1	3	0	Neis,rf	4	0	0	5	0
Stengel,rf	4	0	2	1	0	Johnston,3b	4	0	1	3	2
Leb'veau,lf	4	0	1	3	1	Z.Wheat,lf	3	0	1	0	0
J.Miller,2b	2	2	0	2	3	Myers,cf	4	0	1	0	0
Paulette,1b	4	0	1	6	1	Konetchy,1b	4	1	2	5	0
R.Miller,3b	2	0	0	1	1	Ward,ss	3	1	0	4	1
Tragesser,c	3	0	0	8	1	Elliott,c	2	0	0	2	0
Meadows,p	3	0	0	0	2	Pfeffer,p	3	0	0	0	1
Total	30	4	5	27	11	Total	30	3	5	24	7

Errors—Meadows, Pfeffer.

Philadelphia	0	1	0	1	0	0	0	2	.	—4
Brooklyn	1	0	0	0	2	0	0	0	0	—3

Two-base hits—Konetchy, Stengel. Stolen base—Konetchy. Sacrifice hits—Elliott, R. Miller, J. Miller. Double play—Ward and Olson. Left on bases—Brooklyn 4, Philadelphia 5. Bases on balls—Off Pfeffer 1, Meadows 2. Struck out—By Pfeffer 1, Meadows 8. Umpires—Harrison and O'Day. Time—One hour and forty-eight minutes.

Southern Association.

Atlanta 5, New Orleans 3.
Memphis 6, Chattanooga 0.
Little Rock 10, Nashville 0.
Mobile at Birmingham—rain.

American Association.

Toledo 12, Louisville 8.
Milwaukee at Minneapolis—rain.
No other games scheduled.

Trivoulides Likely to Wear Greek Colors at Olympics

BOSTON, April 22.—Peter Trivoulidas, the native of Greece, who won the Marathon road race here on Monday, will run at the Olympic games at Antwerp next Summer. Should the fact that he will not have completed American citizenship requirements prevent his representing the United States, he will be sent to carry the colors of Greece. Announcement to this effect was made today by fellow-countrymen of the Hellenic Association of Boston.

Trivoulidas plans to renew in New York today or tomorrow his application for first papers, which was refused because he could not speak the English language.

Members of the Olympic Selection Committee have made no official statement regarding the runner's eligibility, but unofficially doubt was expressed over the possibility of his carrying the Stars and Stripes.

RED SOX GET FIRST BEATING OF SEASON

Senators Come from Way Behind and Topple Boston—Notable Men See Affray.

WASHINGTON, April 22.—Washington opened the baseball season at home today by defeating Boston, 8 to 5, in the presence of a record crowd, including many high Government officials. Vice President Marshall tossed out the first ball, and Secretary Daniels, in centre field, assisted in a flag raising ceremony.

Boston piled up five runs in as many innings, but after that the local men leaped upon Russell, who was soon withdrawn, and also Karr, a recruit, and took the lead. Harper and Hoyt were sent in, but it was too late.

The score:

WASHINGTON (A.)	AB	R	H	PO	A	BOSTON (A.)	AB	R	H	PO	A
Judge,1b	4	1	0	8	0	Hooper,rf	4	1	0	3	1
Milan,lf	5	1	2	4	0	McNally,2b	5	1	1	3	5
Rice,cf	4	0	2	4	0	Menosky,lf	3	2	2	1	0
Roth,rf	3	1	2	2	0	Hiller,rf	2	0	0	0	0
Shannon,3b	2	0	1	2	2	Hendryx,cf	4	1	4	0	0
O'Neill,ss	4	0	1	2	1	McInnis,1b	4	2	2	9	1
Harris,2b	1	2	0	1	0	Foster,3b	3	0	1	1	2
Gharrity,c	4	2	2	4	3	Scott,ss	4	0	2	2	4
Shaw,p	0	0	0	0	1	Devine,c	4	0	1	6	1
aShanks	1	0	0	0	0	Russell,p	1	0	0	1	1
Schacht,p	0	0	0	0	3	Karr,p	0	0	0	0	0
Erickson,p	2	1	1	0	0	Harper,p	0	0	0	0	1
						bEibel	1	0	0	0	0
						Hoyt,p	0	0	0	0	1
Total	30	8	11	27	10	Total	36	5	13	24	17

a Batted for Shaw in second.
b Batted for Harper in eighth.
Error—Devine.

Washington	0	0	0	2	4	1	1	.	.	—8
Boston	1	0	0	0	4	0	0	0	0	—5

Two-base hits—Menosky, Foster, Gharrity, O'Neill. Stolen bases—Rice, Roth (3), Shannon. Sacrifices—Russell, Harris, Shannon, McInnis, Gharrity. Double play—Scott and Foster. Left on bases—Boston 10, Washington 12. Bases on balls—Off Shaw 1, Russell 5, Schacht 1, Erickson 2, Karr 2, Harper 2, Hoyt 2. Hits—Off Shaw 4 in 2 innings, Schacht 7 in 2 1-3, Erickson 2 in 4 2-3, Harper 4 in 2, Russell 4 in 4 2-3, Karr 2 in 1-3, Hoyt 1 in 1. Struck out—By Russell 3, Schacht 1, Harper 2, Erickson 3. Wild pitch—Harper. Passed balls—Devine 2. Winning pitcher—Erickson. Losing pitcher—Karr. Umpires—Messrs. Dineen and Nallin. Time of game—2 hours 46 minutes.

SKEETERS BEATEN IN OPENING GAME

Akron Celebrates Its International League Debut with Victory by 9 to 2.

Special to The New York Times.

JERSEY CITY, N. J., April 22.—Dick Hoblitzell and his Akron ball players celebrated their début in the International League by grabbing a victory from Bill Donovan's Jersey City Skeeters in the inaugural game of the season here yesterday by a score of 9 to 2. Timely clouting by the Ohio players earned the victory. Jersey City equaled its rivals in the hit column, but failed to put them together when they were most needed. Each side registered eleven safeties.

An exceptionally large crowd of Jersey City baseball followers turned out for the festivities, which embraced all the usual features of opening day. In the absence of Mayor Frank Hague, James G. Gannon, Commissioner of Finance, tossed the first ball over the plate. Alex Ferguson was chosen for the hurling task by Manager Donovan, but was not as steady as Jack Harper, who dealt out the curves for Akron, and the Tire City team broke out in front in its first time at bat and thereafter was never headed.

The score:

AKRON (I.)	AB	R	H	PO	A	JERSEY CITY (I.)	AB	R	H	PO	A
Shields,2b	3	3	1	2	3	Moors,ss	5	1	2	2	1
Walsh,cf	4	1	2	1	0	Zitman,cf	5	0	3	1	0
Shannon,lf	5	0	1	3	0	Wigelsw'h,lf	5	0	2	6	0
Thorpe,rf	3	2	2	2	0	Bauman,2b	3	0	0	3	0
Hoblitzel,1b	3	0	1	8	0	Kane,rf	4	1	1	0	0
Webb,ss	3	0	1	4	2	Denoville,1b	3	0	2	9	0
Furtell,3b	3	1	0	1	4	Carstrom,3b	4	0	0	1	2
Smith,c	4	2	2	6	0	Hyde,c	4	0	0	5	2
Harper,p	2	0	0	0	1	Ferguson,p	3	0	1	0	5
						aKingston	1	0	0	0	0
Total	33	9	11	27	11	Total	37	2	11	27	10

a Batted for Ferguson in ninth.
Errors—Zitman, Bauman, Shields, Shannon.

Akron	2	1	0	0	1	0	0	5	0	—9
Jersey City	0	0	0	1	1	0	0	0	0	—2

Two-base hits—Smith, Walsh, Webb, Denoville, Zitman. Stolen bases—Shields, Smith. Sacrifice hits—Welsh, Thorpe, Smith, Harper. Sacrifice flies—Bauman. Double play—Hyde and Bauman. Left on bases—Jersey City 10, Akron 6. First base on errors—Akron 2. Base on balls—Off Ferguson 5, Harper 1. Struck out—By Harper 4, Ferguson 2. Wild pitches—Ferguson, Harper. Passed balls—Smith. Winning pitcher—Harper. Losing pitcher—Ferguson.

Other International Scores.

	R.	H.	E.
Buffalo	1	0	5
Baltimore	2	0	0

Batteries—Heitman, Wene and Casey; Frank, Kneisch and Egann.

	R.	H.	E.
Toronto	0	0	1
Reading	1	0	0

Batteries—Shea and Sandberg; Karpp and Crossin.

	R.	H.	E.
Syracuse	0	1	0
Rochester	0	1	0

Batteries—Perryman and Madden; Garten and Ross.

STANDING OF THE CLUBS.

	Won.	Lost.	P.C.
Syracuse	1	0	1.000
Toronto	1	0	1.000
Akron	1	0	1.000
Baltimore	1	1	.500
Buffalo	1	1	.500
Jersey City	0	1	.000
Rochester	0	1	.000
Reading	0	1	.000

WHERE THEY PLAY TODAY.

Akron at Jersey City.
Rochester at Syracuse.
Toronto at Reading.
Buffalo at Baltimore.

PENN CHECKS RALLY AND BEATS HARVARD

Huntzinger's Pitching Saves Red and Black in Final Innings—Score Is 6 to 4.

Special to The New York Times.

PHILADELPHIA, April 22.—The Crimson of fair Harvard was trailed in the dust by the University of Pennsylvania nine at Franklin Field today, 6 to 4, in a loosely played and long-drawn-out game, lasting nearly three hours. Good and bad baseball was played by both teams.

Coach Doc Carlisa was again compelled to resort to Walter Huntzinger, Penn's star righthander, to check Harvard in the last two innings, after Herman Harvey, who had pitched good ball until the seventh, began to weaken.

The score:

PENN.	AB	R	H	PO	A	HARVARD.	AB	R	H	PO	A
Shriver,ss	3	1	1	2	2	Lincoln,3b	5	2	2	2	0
Sweeney,3b	3	1	0	1	2	Emmons,2b	4	0	1	2	5
Straus,cf	4	0	0	3	0	Conlon,ss	4	1	1	0	6
Warwick,c	2	0	1	12	2	Perkins,rf	2	0	2	1	0
Monichol,2b	4	0	1	1	2	Pringham,lf	4	0	1	0	0
Yates,1b	2	1	1	7	0	Haslock,cf	4	0	0	2	0

OUTSIDER AT HUGE ODDS WINS THE WILMINGTON HANDICAP

DAYDUE, AT 92 TO 1, WINS FEATURE RACE

Gives Havre de Grace Crowd Thrill by Capturing Wilmington Handicap Handily.

IRA WILSON PAYS 35 TO 1

Adds to Day's Surprises in Sprint for Three-Year-Olds—Damrosch Makes a Comeback.

HAVRE DE GRACE, April 22.—Two sleepers, as the tipsters so fondly call the long shots they promise their patrons, suddenly came to life here this afternoon and provided a large crowd with thrills enough for one day of racing. R. T. Nickerson's Daydue, which even his owner would admit had slept overtime, awoke from his trance to capture the feature event of the day, The Wilmington Handicap at six furlongs, and paid approximately 92 to 1. Just a short time before this, Ira Wilson dashed through the stretch to win a five and a half furlong dash at about 35 to 1. Daydue paid $185.40 for a $2 mutuel ticket, and Ira Wilson paid $71.70.

The victory of Daydue was the biggest surprise, as he was meeting a number of horses which appeared to outclass him on form. He took the measure of Midnight Sun by nearly a length, while Ticklish was third, War Mask, Pickwick and Ballast bringing up the rear. Milkmaid, the fine filly owned by J. K. L. Ross, had been named for this event, but was scratched and this left Pickwick an odds-on choice with the players, while Daydue was sadly neglected. So there were few to cheer his victory.

There was also an element of good luck in the victory, for Johnny Dundee's War Mask was undoubtedly the best in the race and but for interference might have changed the order of finish. However, Daydue did set a fast pace and, profiting by the misfortunes of War Mask, finished stoutly and had something to spare at the end.

Ira Wilson was in with a field of fourteen three-year-olds, and had to be hard ridden to get up for first place. He was well up with the front runners, while Ace of Aces and Dr. Hall were setting the pace. At the turn into the stretch he moved to the front and going wide carried Ace of Aces over with him. Under hard urging to hold his field safely, Ace of Aces managed to outlast Dr. Hall for the place.

Another veteran campaigner made an impressive comeback in the running of the Perryville Purse at one mile, when Damrosch, from the stable of Commander J. K. L. Ross, won by four lengths from Wood Violet and War Machine among others for his first effort of the season. Damrosch needed only to be fit to win this event easily, as he had been dropped into a soft spot. He proved he was fit by the easy manner in which he won. Sande had him under restraint for the greater part of the journey and when let down Damrosch shook off all opposition without an effort and won as his rider pleased. Wood Violet was the best of the others and War Machine took third when Translate tired in the stretch.

The summaries:

FIRST RACE.

For two-year-old fillies; purse $1,256. Four furlongs.

Horse.	Wt.	Jockey.	Odds.	Fin.
Careful	112	Kelsay	17-20	1½
Cullinan	110	Haynes	20-1	2½
Fernwood	112	Kummer	2-1	3nk
Madeline Lillian	115	Whittington	12-1	4
Queen of Trumps	115	Shuttinger	31-1	5
Runatrix	112	Metcalf	78-1	6

Time—0:48.

$2 mutuels paid: Careful $3.70, $3.10, $2.80; Cullinan $10.40, $4.40; Fernwood $2.80.

Start good; won easily; place driving. Careful, br. f., by Wrack—Mindful; owned by W. J. Salmon and trained by E. Wayland.

SECOND RACE.

Four four-year-olds and upward; purse $1,256. Six furlongs.

Horse.	Wt.	Jockey.	Odds.	Fin.
Back Bay	118	Zoeller	31-20	1h
Poultney	116	Burke	2-1	2nk
Archie Alexander	110	Morris	15-1	3½
*Tarquato II.	112	Haynes	78-1	4
Tarascon	112	Kummer	5-1	5
Phedoden	107	Mangan	79-1	6
Sunrose	104	Lux	61-1	7
Fickle Fancy	104	Fator	89-1	8
*Hasty Cora	104	Tryon	78-1	9
Bonstelle	110	Whittin't'n	87-10	10

*Field.

Time—1:14 4-5.

$2 mutuels paid: Back Bay $5.10, $2.80, $2.60; Poultney $2.70, $2.50; Archie Alexander $4.60.

Start good; won driving; place easily. Back Bay, b. g., by Rubicon—Genna; owned by J. R. Skinker and trained by W. A. Burttschell.

THIRD RACE.

For three-year-olds; purse $1,256. Five and a half furlongs.

Horse.	Wt.	Jockey.	Odds.	Fin.
Ira Wilson	100	Buxton	607-20	1½
*Ace of Aces	114	Butwell	72-10	2
Dr. Hall	99	Lux	39-1	3h
Enrico Caruso	112	Rodriguez	15-4	4
Foreclosure	96	Shelepets	69-1	5
Retainda	102	Whittingt'n	97-10	6
*Hot Foot	103½	Heupel	72-10	7
*Hello Pardner	101	Tryon	72-10	8
Eastern Glow	99	Richcreek	192-1	9
C. S. Grayson	107	Cotey	89-1	10
Link Boy	109	Zoeller	23-1	11
*Calvert	103	Wessler	72-10	12
Phantom Fair	104	Burke	6-5	13
*Shenandoah	116	Myers	72-10	14

*Field.

Time—1:08 1-5.

$2 mutuels paid: Ira Wilson $71.70, $28, $16.10; Ace of Aces (field) $8.60, $5; Dr. Hall $14.80.

Start poor; won driving; place same. Ira Wilson, b. c., by Ormondale—Blue Stocking; owned and trained by C. Buxton.

FOURTH RACE.

The Perryville Purse; for three-year-olds and upward; purse $1,556. One mile.

Horse.	Wt.	Jockey.	Odds.	Fin.
Damrosch	108	Sande	3-5	1nk
Wood Violet	104	Zoeller	5-1	2½
War Machine	109	McCabe	27-1	3h
Major Domo	106	Mountain	81-1	4
Translate	101	McAtee	4-1	5
Sagamore	94	Swart	51-1	6
Hong Kong	109½	Wells	60-1	7

Time—1:42.

$2 mutuels paid: Damrosch $3.20, $2.50, $2.30; Wood Violet $3, $2.60; War Machine $4.20.

Start good for all but Hong Kong; won easily; place same. Damrosch, br. h., by Rock Sand—Dissembler; owned by J. K. L. Ross and trained by H. G. Bedwell.

FIFTH RACE.

The Wilmington Handicap; for three-year-olds and upward; $2,556 added. Six furlongs.

Horse.	Wt.	Jockey.	Odds.	Fin.
Daydue	95	Hunt	461-5	1h
Midnight Sun	109	Rodriguez	41-10	2½
Ticklish	110	Kummer	23-5	3h
War Mask	111	Buxton	13-2	4
Pickwick	120	Myers	17-20	5
Ballast	104	Brown	167-1	6

Time—1:13 2-5.

$2 mutuels paid: Daydue $186.40, $48.50, $13.80; Midnight Sun $4.70, $3.60; Ticklish $4.80.

Start good; won driving; place same. Daydue, br. c., by Peep o' Day—Subdue; owned by R. T. Nickerson and trained by J. Hewitt.

SIXTH RACE.

For four-year-olds and upward; purse $1,256. One mile and seventy yards.

Horse.	Wt.	Jockey.	Odds.	Fin.
Sans Peur II.	106	Whittingt'n	97-10	1½
St. Quentin	113	Zoeller	73-10	2h
Broom Peddler	106	Morris	28-5	3½
Antoinette	102	Heupel	16-1	4
Veto	104	Burke	29-4	5
Mistress Polly	113	Coltilletti	11-10	6

Time—1:46 1-5.

$2 mutuels paid: Sans Peur II. $15.40, $5.80, $4.80; St. Quentin $7.80, $4.10; Broom Peddler $3.60.

Start good; won driving; place easily. Sans Peur II., b. g., by Ethelbert—Sandwich; owned by E. T. Bellicoffer and trained by W. A. McKinney.

SEVENTH RACE.

For three-year-olds and upward; purse $1,256. One mile and a sixteenth.

Horse.	Wt.	Jockey.	Odds.	Fin.
Charles Francis	110	Haynes	47-20	1h
*Betsy	106	Heupel	8-1	2h
Keelah	100	Hunt	8-1	3½
*Sabbage	103	Lux	2-1	4
Allegrette	105	Hopkins	46-1	5
Edith Baumann	105	Obert	29-1	6
Padua	100	Allen	78-1	7
Margery	105	Richcreek	18-5	8
Capt. Hodge	111	Borgan'ski	107-1	9
Chrisfin	110	Wells	54-1	10
*Alec Gets	105	Fator	5-1	11
Omeme	110	Metcalf	19-1	12

*Field.

Time—1:51.

$2 mutuels paid: Charles Francis $6.70, $3.80, $2.90; Betsy (field) $3.80, $3.70; Keelah $3.

Start good; won easily; place same. Charles Francis, b. g., by Dunlaro—Mamie; owned and trained by W. H. Assmann.

Weather clear; track slow.

REGAIN YOUR HEALTH.
Health and success in business go hand in hand. At Arthur McGovern's Gymnasium health and strength restored in a few weeks by masculine exercises. 5 West 45th Street. Telephone 2500 Bryant Columbus 8107.—Advt.

Crack Riders of Ten Years Ago Enter Old Timers' Race

BALTIMORE, Md., April 22.—There is probably no event planned for the coming meeting at Pimlico which is getting more attention from the horsemen themselves than the Old Timers Race in which the riders will be jockeys of a decade ago, and the horses will be lead ponies. So many former jockeys who are now owners and trainers of horses have applied to ride in the event that it seems likely now the race will have to be run in three sections to accommodate all the aspirants, many of whom have grown portly and are a burden for any horse.

Among the applicants are George Odom, the winner last year; Fred Littlefield, Willie Simms, Jake Byer, John Hastings, Matt Brady, Jerry Murphy, D. R. McDaniel, Jerry Carroll, Mike Daly, Clarence Buxton, Max Hirsch, James Fitzsimmons, Ed Tribe and Sam Fisher. The race will be run some morning during the meeting.

STELLE WINS MEDAL AFTER A FENCE-OFF

Columbia Sabre Expert Shows Ability with Foil in Capturing Lawrence Trophy.

E. T. Stelle, who was recently elected captain of the Columbia fencing team for next season, won the Lawrence Medal, emblematic of the foils championship of Columbia University, yesterday afternoon. Stelle displayed as much skill with the tapering steel blade as with his favorite weapon, the sabre. He was runner-up in the intercollegiate sabre championships last week at the Hotel Astor.

Eleven follsmen began in the early rounds for the medal which is put up in annual competition at Columbia. When the preliminary strips had been completed, four men survived for the finals. They were Stelle, Dennis Bencoe, Harry E. Bierschenk and E. Resseguie.

Both Stelle and Bierschenk captured two of their three bouts in the final round, Stelle losing only to Bencoe, and Bierschenk being conquered only by Stelle. In the fence-off for the title Stelle scored an easy victory against Bierschenk, 13 touches to 6.

The summaries for the final round follow:

Stelle defeated Resseguie, 26 to 22, and Bierschenk, 13 to 6; Bierschenk defeated Resseguie, 7 to 5, and Bencoe, 12 to 10; Resseguie defeated Bencoe, 10 to 6; Bencoe defeated Stelle, 11 to 7.

Fence-Off—Stelle defeated Bierschenk, 13 to 6.

Recapitulation—Stelle won three bouts; Bierschenk, 2; Bencoe, 1; Resseguie, 1.

ELIS PLAY 15 INNINGS TO TIE.

Yale Holds New Haven League Team to 1 to 1 Score.

Special to The New York Times.

NEW HAVEN, Conn., April 22.—Yale and the New Haven team of the Eastern League battled to a fifteen-inning 1 to 1 tie this afternoon in one of the best played games seen here in years. The teams were in brilliant fielding form and the pitching of collegians and professionals was far above the average.

New Haven put over a run in the eleventh inning when Wilson, who had singled, scored on Bender's double. The Elis came right back and tied the score through brilliant base running of Diamond. This player singled, and when Fredericks, batting for Selleck, lined a long single to right Diamond reached home on the hit. Four more innings were played without a score and in the dusk Umpire Johnston called the game. The pitching of Chief Bender featured.

The score by innings:

New Haven	R.	H.	E.
000 000 000 000 010 000 0—1	5	1	
Yale 000 000 000 000 010 000 0—1	6	1	

Batteries—Sedgwick, Bender and Wilson, Calhoun; Selleck, Chittenden and Peters. Time—2:30. Umpire—Johnston.

GAME EASY FOR WESLEYAN.

Middletown Nine Thrashes Bowdoin in Opening Game.

Special to The New York Times.

MIDDLETOWN, Conn., April 22.—Wesleyan had no difficulty in defeating Bowdoin here this afternoon by 8 to 1 in the opening game on Andrus Field. Professor George M. Dutcher, Vice President of the university, threw out the first ball.

No scoring was done in the first three innings. Then there followed three innings of hard hitting upon the part of Wesleyan which resulted in eight runs and the retirement of Mason, the Bowdoin pitcher, at the end of the sixth. Tuttle followed him and pitched steady ball.

Raines played well for Wesleyan in the field and at the bat. Batsmen and Boote did some timely hitting for theh ome team.

PITCHER IN STINGY MOOD.

C. C. N. Y. Freshman Allows Manual Training 1 Hit and Team Wins 16-3.

While his team-mates were gathering thirteen hits and sixteen runs off Krause's and Tobie's pitching, Steiner, twirling for the City College freshmen, held Manual Training to one lone hit yesterday afternoon.

The game, played at the college stadium, ended with the score 16 to 3 in favor of the home team. Errors by the yearlings at critical points of the game accounted for the visitors' runs.

HAVRE DE GRACE ENTRIES.

FIRST RACE—Maiden two-year-olds; four furlongs. Inglecrest 116 pounds, Two Pair 116, Jacques 116, Roy C. 116, Bloomington 116, W. P. Greives 116, Fallacy 113, Superwoman 113, Moon Glow 112, Bee's Nest 113, Tige 116.

SECOND RACE — Maiden three-year-olds and up; claiming; six furlongs. Harry M. Stevens 116 pounds, Mistake 116, White Haven 111, Dunsmade 106, Annie 100, Short Change 109, Old Sinner 109, Track Star 109, Flying Frog 109, Richochet 104, *Echo B. 111, *Our Little Anne 106, *Thistle Queen 106, *Mark West 104, *Far East 104, Capt. Evans 104. Also eligible: *Dominican 104, Liberty Girl 104, Gas Mask 116, Miss Sterling 111.

THIRD RACE—Three-year-olds and up; claiming; one mile and seventy yards. King Neptune 113 pounds, Regrem 113, Lady Ward III., Le Bleuet 96, *P. G. King 108, *War Tax 109, *Say When 109, *Sea Mine 99.

FOURTH RACE—Four-year-olds and up; claiming; six furlongs. Brother MacLean 113 pounds, Uncle's Lassie 104, *King Herod 113, *Younger 110, *Louise V. 107, *Pecher 100, *Cobalt Lass 104.

FIFTH RACE—Four-year-olds and up; claiming; mile and a sixteenth. Berlin 112 pounds, Mormon Elder 110, *Belle Roberts 110, *Two Mantle 106, *Pilsen 106, *Ballad 105, *Mountain Rose 24 105.

SIXTH RACE—Three-year-olds and up; claiming; mile and seventy yards. Crumpsall 113 pounds, Handful 113, Mystic Polly 110, Arbitrator 110, Sun Gold 110, *Circulate 106, *Mallowmot 106, *Dairyman 105, *Tic for Tat 100.

SEVENTH RACE—Three-year-olds and up; claiming; mile and seventy yards. Refugee 113 pounds, Peerless One 110, Pretty Babe 108, *Indolence 111, *Attorney Muir 108, *Corron 106, *Prunes 106, *Verity 108.

*Apprentice allowance claimed.

Weather clear; track slow.

FIRST MATE WINS PRESIDENT'S CUP

J. B. Linerd's Bay Gelding Takes Classic Saddle Trophy at Brooklyn Horse Show.

First Mate, a magnificent bay gelding owned by J. B. Linerd of New York City and ridden by Miss Edith Webb, captured the President's Cup, one of the most coveted trophies of the entire exhibition, at the Brooklyn Horse Show last night. The New York exhibitor's victory was in Class 32, for saddle horses, docked and undocked. First Mate won the blue only after a spirited struggle with some of the foremost entries of the show.

Alice A. Dodsworth's Thus, an eight-year-old brown gelding and the winner of the classic event last year, was one of the aristocrats which yielded to the superior qualities of First Mate. The champion was a popular entry and it received more than its share of popular attention and applause. But despite all this it was compelled to relinquish its crown to the Linerd entry, which is comparatively an unknown in horse show competition.

Thus took second honors, Miss Clara S. Peck's Allah was third and Miss Isabella Wanamaker, with her formidable Cherrystone, had to be content with fourth place. The President's Cup is donated annually by Thomas L. Leeming, President of the Riding and Driving Club.

Leading Entries Defeated.

Miss Dodsworth was not the only exhibitor who had to taste defeat as a result of First Mate's triumph. Another was Miss Wanamaker, always a dangerous contestant and a consistent winner of blue ribbons. Miss Wanamaker's Cherrystone, a handsome bay gelding, was counted on as a formidable entry, especially since the exhibitor herself was riding the horse. Miss Dodsworth also was in the saddle with her Thus, and Miss Peck followed suit by taking the reins herself with Allah. Miss Webb, who rode First Mate to victory, was not an owner, but she showed consummate skill.

Although there were originally twenty-eight entries for the President's Cup event, these were narrowed down to eighteen almost immediately, the judges sending many of the horses from the tanbark. After the preliminary test with the walk, trot and canter, which were unusually rigidly prescribed by the conditions of the event, five of the horses were sent through supplementary paces alone in order to give the judges one more opportunity. Cherrystone was the first to circle the ring, she being followed by Thus, Allah, Checkmate, a bay gelding owned by F. D. Mackay, and First Mate, which came last.

Another sifting out resulted in the banishment of Checkmate from the select circle, and shortly afterward the other horses were sent to the paddock, leaving only the surviving quartet to strive for the final honors. The riders dismounted and the horses were unsaddled and given a final inspection, after which they rode to the centre of the ring for the awarding of the ribbons.

The judges were Major Charles A. Benton, William T. Koch and Harry T. Peters, all of New York City.

Irvington Bell Falls.

Despite the attraction of the classic President's Cup event and other alluring classes, the crowd was of smaller proportions than on Wednesday evening, when the annual exhibition opened. The boxes were amply filled, but in the lower seats along the arena there were many empty seats, especially in the early part of the evening.

Chief interest, of course, centred in the President's Cup class, in which many Brooklyn exhibitors had entered the cream of their stables. One of the chief local exhibitors, however, Franklin B. Jourdan, failed in his attempt for the coveted trophy, his Irvington Bell making an early disappearance from the ring.

In the initial event of the evening, the class for jumpers over jumps of four feet three inches, Miss Lida Fleitman's Golden Duck, which won the hunters and jumpers class in the November show at Madison Square Garden, failed to place. The blue went to Gaylight, the entry of H. S. Ladew, of Brookville, L. I., and second honors were won by Charles Butler's W. J. P. Sandy and Killarney Jim were third and fourth, respectively.

The Whip, Miss Constance Vauclain's chestnut mare, the queen of the stable, won two blues in the first six classes. The Whip's first victory was in Class 8, for hackney mares or geldings, and the second came in Class 9, harness horses to ladies' phaetons, in which Miss Vauclain, driving The Whip, carried off an uncontested triumph. A. W. Atkinson's Ideal Mathias being withdrawn.

In the final event of the evening, the heavy and middleweight jumpers, Miss Constance Vauclain, riding Arbiter, was thrown from her horse as she was about to enter the ring. The young woman jumped to her feet quickly uninjured, and after ascertaining that she could not ride the animal, she rode out and a moment later entered with Arbite, another of her stable. With the latter horse she took the blue ribbon and was greeted with long and loud applause.

The awards:

Class 48, Jumpers, over jumps at 4 feet 3 inches—First, Gaylight, b. g., owner, H. S. Ladew's second, W. J. P., b. g., owner, Charles Butler; third, Sandy, b. g., owner, Michael J. Devaney; fourth, Killarney Jim, ch. g., owner, Michelle S. Newborn.

Class 8, Hackney Mares or Geldings, exceeding 14.2 hands—First, The Whip, ch. m., owner, Miss Constance Vauclain; second, Montpelier Pearl, ch. m., owner, Franklin B. Jourdan; third, Dragon Fly, b. m., owner, Miss Constance Vauclain; first for fourth, Seaton Sylvia, b. m., owner, R. Lawrence Smith, and Lady Dilham, br. m., owner, Sandy Point Farm.

Class 56, Combination Horses, open to Riding and Driving Club members only—First, Allah, ch. g., owner, Miss Clara S. Peck; second, MacGregor, ch. g., owner, Mrs. James A. Hewlett; third, Springtime, br. m., owner, Sequatogue Farm; fourth, Salena, ch. m., owner, Lisbeth Higgins.

Class 15, Ponies in Harness, not exceeding 13.2 hands—First, Tissington Belle, br. m., owner, Mrs. F. F. Garvan; second, Bounce, br. m., owner, Corinne Poth; third, Tackey, br. m., owner, J. C. Meem.

Class 32, President's Cup, Saddle Horses, docked or undocked—First, First Mate, b. g., owner, J. B. Linerd; second, Thus, br. g., owner, Alice A. Dodsworth; third, Allah, ch. g., owner, Miss Clara S. Peck; fourth, Cherrystone, b. g., owner, Miss Isabella Wanamaker.

Class 5—Single harness horses to ladies' phaetons, ladies to drive—First, The Whip, ch. m., owner, Miss Constance Vauclain; no other entries.

Class 58—Pairs of jumpers, over jumps of 4 feet—First, Judge Brown, br. g., and Chance, b. g., owner, Troop F, First Cavalry, N. G., second, pair unnamed, owner, Foxcatcher Farm; third, pair unnamed, owners, H. S. Ladew and Lida Fleitmann; fourth, Down East, ch. g., and Boiling, ch. g., owner, Charles D. Lanier.

Class 12—Saddle horses, over 14.2 hands and under 15.2—First, Nightie Night, blk. m., owner, Lakewood Stables; second, Allah, ch. g., owner, Miss Clara S. Peck; third, Dolly Varden, ch. m., owner, Charles Butler; fourth, Cherrystone, b. g., owner, Miss Isabella Wanamaker.

Class 13—Four-harness tandems—First, Eve, ch. m., and Netherall's Pride, ch. g., owner, Miss Isabella Wanamaker; second, Hamilton Star, b. g., and Scotchman, br. g., owner, R. Lawrence Smith; third, Irvington Ganymede, ch. g., and Montpelier Pearl, ch. m., owner, Franklin B. Jourdan; no fourth.

Class 2—Saddle horses, over 15.2 hands—First, First Mate, b. g., owner, J. B. Linerd; second, Thus, br. g., owner, Alice A. Dodsworth; third, Thistle Down, gr. m., owner, Sequatogue Farm; fourth, Danny Deever, ch. g., owner, Edward Ehlers.

Class 43, Heavy and Middleweight Jumpers—First, Arbite, br. g., owner Miss Constance Vauclain; second, Bolling, ch. g., owner, Charles D. Lanier; third, Gaylight, b. g., owner H. S. Ladew; fourth, Sandy, b. g., owner, Michael J. Devaney.

Harvard Faces Army Today.

Special to The New York Times.

WEST POINT, N. Y., April 22.—Harvard will play the Army at baseball tomorrow. The contest will take the place of the one postponed last Saturday. The Army will meet Lehigh on Saturday.

Officers and Men of the Navy to Try Out for Olympic Team

ANNAPOLIS, Md., April 22.—Elimination trials of naval athletes for entrance in the Olympic games will be held at the Naval Academy, it became known today. A squad numbering nearly forty, including officers and enlisted men, will go into training under Coach J. H. Clausen, who has been handling some navy men at Gulfport, Miss. They will train chiefly for track games and fencing.

SOUTH AFRICA HAS EYES ON DAVIS CUP

Will Send Team to Europe in Time for Several Other Notable Fixtures Also.

Plans for the restoration of international tennis are not confined to the United States, judgig from a letter written by E. R. Clarke, the representative of the South African Lawn Tennis Union in England, to the United States Lawn Tennis Association. Mr. Clark's letter, dated April 8, was written before the new draw for the Davis Cup had been announced, and informed the U. S. L. T. A. that South Africa would accept the proposal of the United States to play a Davis Cup match in England. That possibility has since been removed by the new draw, which requires the United States to play France.

The most interesting information in Mr. Clarke's communication is the statement that the South African team will reach Europe in time to play for the hard court championship which begins at Paris on May 22. Later they will play at Wimbledon and in the Olympic games, in addition to their Davis Cup matches, which indicates that they will have an unusually active season.

U. S. SKATERS FIND ANTWERP CROWDED

Doubtful Whether American Athletes Will Find Accommodations for Olympic Games.

ANTWERP, April 22.—The American hockey players who have arrived here apparently do not share the optimism of the local Olympic Games Committee regarding Antwerp's ability comfortably to accommodate the thousands of athletes and visitors who are coming here for the Olympic Games this Summer. There has been extreme difficulty in finding hotel accommodations for the one hundred skaters now here in the tourist-crowded hotels.

It is the belief of the Americans that if the American team, which is coming here in August, could charter a steamer and live aboard it, arrangements might be made through the War Department to utilize the American Army Barracks in Antwerp as its base. This suggestion will be made by Cornelius Fellowes, manager of the hockey team, on his return to the United States. The prices at hotels and restaurants, which already were high, have increased considerably since last month.

JOHNSON TENNIS WINNER.

Captures Tournament in Philadelphia by Beating Carl Fisher.

PHILADELPHIA, April 22.—Wallace F. Johnson of Philadelphia, national semi-finalist last year, won the Spring tournament of the Philadelphia and District Lawn Tennis Association today by defeating Carl Fisher, also of this city, in the final round. The scores were 6—4, 6—3, 6—1.

Victory for Harvard Tennis Team.

Special to The New York Times.

WASHINGTON, April 22.—Harvard racqueters won seven of eight tennis matches from the Chevy Chase Club here today, and was leading in another that was halted by darkness. J. Ballard Moore defeated J. B. Fenno for the home team's only victory, turning the trick after losing the opening set.

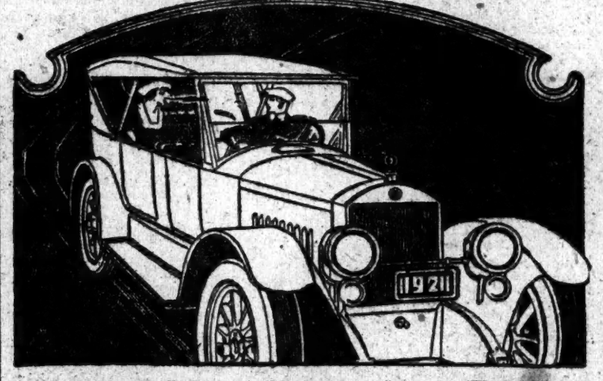

STANDARD EIGHT
A Powerful Car

THE beautiful lines and luxury of your car please you, but you respect it for its power.

In time you come to love it for what it has done for you, and you depend upon it as you depend upon your friends.

To those men and women to whom a motor car is something more than a machine, we respectfully recommend the Standard Eight.

Come and see the new models.

New York Branch
AUTOMOTIVE DEPT.
STANDARD STEEL CAR CO.
1920 Broadway New York City
Telephone—Columbus 4843

Are Your Feet Fashion Victims?

HAVE you crowded them into pointed-toed shoes, until they are so distorted that they can't support the body comfortably; and are crippled with corns, bunions, callouses, weak arches, ingrowing nails.

Then put your feet into shoes with ample toe room — Educator Shoes, that "let the feet grow as they should." Educators will permit Nature to restore shapeliness and comfort.

Buy Educators for *all* the family. For your protection *remember*, when buying, that unless the shoe is branded EDUCATOR on the shoe, it is not an Educator.

Made by Rice & Hutchins, Inc. Boston, Mass.

Educator Oxford for Women

RICE & HUTCHINS
EDUCATOR SHOE

FOR MEN, WOMEN AND CHILDREN

Monroe Clothes
"New York Styles America" Monroe Clothes New York"

The National Game
AND
THE NATION'S CLOTHES

Baseball is the Nation's game—clean, vigorous, human and exciting. It calls for quick thinking—accuracy—strength and speed—typical American elements.

Monroe Clothes are the Nation's Clothes—Stylish, well made, all wool and silk sewn—they provide *real* style, *real* service and *real* economy.

Not until we saw the clothes shown *elsewhere* this spring at $50 and $55—and $60—did we realize fully how good Monroe Clothes at $40 are.

We not only *outvalue all others at our price*—but give *real quality in fabric—real workmanship—authentic style* and *superior fitting clothes* at LESS COST because—

We are the LARGEST producers of clothing for direct retail trade in the United States.

We have the LARGEST volume of retail clothing business in New York, serving OVER 200,000 Customers.

And we pass on the economies of our enormous output and purchasing power DIRECT to you, *plus* the savings on rent on our MANY UP-STAIRS SHOPS.

If you *really* want to SAVE MONEY and still get better clothes, come up and see Monroe Clothes for Spring. *Your first suit will make you a Monroe customer for life!*

Come up and see $50 and $60 Values at

$40.

Tweeds Homespuns
Serges Worsteds
Flannels Herringbones

All Wool — Silk Sewn

SUITS TOPCOATS EVENING CLOTHES $40 $50 $60 Others at $30 & $35

Monroe, Jr., Two Pants Suits, $13.50 to $25

MANHATTAN
42nd Street cor. B'way.
50 E. 42nd " " Madison
Nassau " " Frankfort
5 Cortlandt " " B'way
14th St. opp. Acad. Music
34th Street, Cor. B'way
59th " at Col. Circle
125th " cor. 7th Ave.
Chrystie Street at Canal

A SHORT FLIGHT TO ECONOMY
OPEN EVENINGS

BRONX
Bergen Ave. at 149th St.
BROOKLYN
Court and Montague St.
587 Fulton at Flatbush
NEWARK—151 Market St.
JERSEY CITY—Newark Ave. & Bay.
PATERSON—220 Main St.
YONKERS—Getty Square.

Monroe Clothes
"New York Styles America" Monroe Clothes New York"

COLUMBIA'S TWO CREWS JOIN WEARERS OF BLUE ON THE HOUSATONIC

COLUMBIA OARSMEN WORK OUT AT DERBY

'Varsity and Second Crews as Well as Yale's Two Boats in Spins on Housatonic.

SKILL AND SPEED SHOWN

All Four Aggregations Appear to Excellent Advantage in Practice for Tomorrow's Races.

Special to The New York Times.

NEW HAVEN, Conn., April 22.—The Housatonic River between Derby and Shelton was alive with oarsmen late this afternoon when four crews, the Yale and Columbia 'Varsities and the junior 'Varsity crews, went over the two-mile course in preparation for their regatta on Saturday. All four crews showed to good advantage in the perfect conditions which prevailed, and some fast rowing was in evidence.

The Columbia crews, which came here early in the afternoon, were first on the river, and, after trying several starts, covered the course in two spins, closely followed by the Yale launch, with Guy Nickalls and the 'Varsity crew aboard.

Later the Yale second crew took to the water and was sent over the course, the machinelike work of the juniors attracting much attention from the float and the shore. When the juniors had put up their boat, the 'Varsity went out, and the same powerful thirty-two stroke which Nickalls has taught his pupils was again demonstrated. The 'Varsity covered the course in fast time, but no official time was given. Nickalls seemed highly pleased with the form shown.

Jim Rice, Columbia's coach, would make no prediction as to the outcome of the races on Saturday excepting to say that his men were in good condition and would give a good account of themselves.

COLUMBIA OUTWEIGHS YALE.

Has Advantage in Height, Too, but Eli Boat Is Better Balanced.

Twenty 'Varsity oarsmen, two coaches, two managers, and a trainer, representing the advance guard of the Columbia rowing colony, left this city yesterday morning for Derby, Conn., where the Blue and Whites 'Varsity and junior 'Varsity eights will meet Yale's first and second crews on the Housatonic River tomorrow afternoon. The contingent departed from the Grand Central Station at 9 o'clock and arrived at Derby shortly after the noon hour. The first practice spin on the Housatonic course was scheduled for yesterday afternoon, and a final workout will be held today.

In addition to the eighteen oarsmen and two coxswains, the party included Coach Jim Rice, Assistant Coach Fred Plaisted, Graduate Manager of Athletics L. C. Danielson, and Manager G. Lester Jones. Other Columbia men, including the officials of Saturday's race, will leave today, and the student body will follow tomorrow afternoon at 1:45. Tickets for the observation train that will parallel the course of the crews have been going rapidly, and the sale will close at Columbia at noon today unless the pasteboards are exhausted before that time.

Official statistics announced yesterday at Columbia reveal that Yale's claim to superior height is not substantiated by the cold figures. The average Eli oarsman is only 6 feet ⅞ inches, while Columbia's height is 6 feet 1¼ inches. The New Yorkers also outweight their opponents by more than two pounds to the man. The figures are: Columbia, 173¾; Yale, 171¼.

The heaviest man in either boat is Gallico, Columbia's No. 4 oarsman, who tips the beam at 185 pounds. A close second is Scovil, No. 6, 184 pounds, and third is Van Houten, 180 pounds. Every one of this trio of giants is heavier than Yale's biggest man. Swinburne, Columbia No. 3, and Schieffelin, Yale No. 4, each 6 feet 3 inches, are the tallest oarsmen in the two 'Varsity crews.

In the case of the junior 'Varsity eights, however, Yale more than makes up for this inferiority. Guy Nickall's second combination has an average weight of 166 2-7 and an average height of 6 feet 3-7 inches. The Columbia figures are, respectively, 155⅝ and 5 feet 11¾ inches. The present Blue and White junior crew is the lightest that Rice has turned out in many years, although it is said to be endowed with plenty of power and stamina. The stroke, Knodel, is the frailest man in the shell, weighing only 144 pounds.

Columbia's superiority in the first 'Varsity is somewhat offset by the fact that Yale has a better balanced combination. Each side of the Blue shell is in almost perfect balance, whereas Columbia's port side outweighs the starboard to the extent of twenty pounds, five to each man.

The weight and height of the two first 'Varsities are as follows:

Columbia—Bow, Waldecker, 166, 6; No. 2, Curry, 170, 6.2; No. 3, Swinburne, 190, 6.3; No. 4, Gallico, 185, 6.1; No. 5, Herman, 179, 5.11; No. 6, Scovil, 184, 6; No. 7, Van Houten, 180, 6.3; stroke, Captain Leya, 166, 6.2; coxswain, Brush, 104, 5.2.

Yale—Bow, Allen, 167, 5.11; No. 2, Moulton, 171, 6; No. 3, Driscoll, 160, 6; No. 4, Schieffelin, 175, 6.3; No. 5, Hord, 174, 5.11; No. 6, Lovejoy, 172, 6.2; No. 7, Ellis, 176, 6.2; stroke, Captain Peters, 176, 6.1; coxswain, Carson, 122, 5.4.

TO HEAD SHOOTING TEAMS.

Gen. Bullard Accepts Proffered Post for Olympics.

Lieut. Gen. Robert Lee Bullard, Commander of the Department of the East, U. S. A., will be in charge of two of the shooting teams that will represent the United States in the Olympics this Summer. His acceptance of the position was announced yesterday in a telegram from Brig. Gen. F. H. Phillips, secretary of the United States Rifle Association.

General Bullard's decision to accept the proffered position of commander of the American rifle and pistol experts at Brussels was particularly pleasing to the members of the American Olympic Committee, which had urged him to assume the task. There had been some doubt concerning General Bullard's availability for the post in view of his duties with the Department of the East.

The Olympic shooting events will be held on the Beverloo range near Brussels from July 22 to 31. Thirty-five marksmen will represent this country, full teams to be entered in each of the rifle, pistol and hunting weapons events. Tryouts will take place on the United States Marines' range at Quantico, Va., the riflemen to compete from May 24 to 29 and the pistol experts from June 21 to 23. The team will sail for Antwerp on June 26.

PICKS STATE BOXING BOARD.

Governor Morrow of Kentucky Announces His Selections.

FRANKFORT, Ky., April 22.—Governor Morrow today appointed members of the State Athletic Board of Control which will supervise boxing matches in Kentucky under a law enacted by the last Legislature. The members are: Frank E. Russell, Thomas M. Smith and Charles F. Grainger, all of Louisville. Robert D. Anderson, a Louisville newspaper man, will be Secretary of the Board.

Jackson and Lawler Meet Tonight.

Willie Jackson of New York and Jack Lawler of Atlanta, will meet tonight at The Arena, Jersey City, in the principal bout of a bill arranged by Promoter Dave Driscoll.

BASEBALL TODAY, POLO GROUNDS, 3:30 P. M. Yankees vs. Philadelphia.—Advt.

Bay State "Golf Martyrs" Win in Sunday Test Case

BOSTON, Mass., April 22.—The test case against the now famous "golf martyrs" of Massachusetts for playing golf on Sunday has been nol prossed in the Middlesex County courts. District Attorney Nathan A. Tufts said he had taken this action because he did not care to take the matter before the Superior Court of the State in view of the recent adoption in the Legislature of the Sunday Sports bill. Last August Edward M. Kimball and Howard Emerson, members of the Brae Burn C. C. of West Newton, volunteered to make the test, and they arranged with the State police officers to be arrested while playing. First, they played singly, but later kept a score. Before the Newton court they were held guiltless by Judge William F. Bacon for the first action, but were fined $5 each for keeping the comparative score, and they appealed. The case has since been in the courts.

HARVARD AND NAVY CREWS IN PRACTICE

Rival Oarsmen in Last Hard Drill for Three Races at Annapolis Tomorrow.

Special to The New York Times.

ANNAPOLIS, Md., April 22.—Harvard and the Naval Academy oarsmen had their last hard practice this afternoon in preparation for the three races on Saturday. Tomorrrow starts and short spurts will be practiced, but no long pulling. Coach Haines had the Harvard crews on the water both morning and afternoon, while the Navy oarsmen, under Coach Glendon, had only a brief period late in the afternoon.

Conditions were splendid, and it is hoped that they will continue so through Saturday.

Coach Haines said today that his 'Varsity was clearly showing its superiority over the second crew, though the latter had won several brushes in home waters. The Harvard 'Varsity averages 183¾ pounds, according to official figures, while the Navy first crew averages 177¾. The other Navy crews have a big advantage in weight, however. The Navy second and plebe crews average 177⅝ and 177⅝, respectively, while the Harvard second and third crews average 166¼ and 165⅝.

TWO BOUTS FOR NEW YORK.

Weise and Albrin Win Intercity Matches in Crescent A. C. Tourney.

Final rounds were reached last night in the amateur boxing tournament in progress at the Crescent A. C., Brooklyn, the long program including, besides open events in various classes, special intercity bouts and bouts for policemen.

In the intercity bouts at 120 pounds H. Weise of New York defeated J. Dougherty in three rounds, while J. Divic of Pittsburgh won from A. McCann of Philadelphia in the same distance, the judges returning the verdict in both cases. New Yorkers won and lost in the 140-pound class intercity bouts. A. Albrin of the Norwegian Turner A. C. won for New York from J. Fischer of PPhiladelphia, but J. Tait of Pittsburgh defeated J. Fiorio of New York. The last-named encounter was hotly contested all the way and the judges disagreed over the result, the referee awarding the decision to Tait.

Of the special bouts for policemen, the best was that between Jack Ruff, formerly an instructor in the game, and Mike Stark, who used to win laurels as an amateur boxer. There was a whole lot of skill mixed in with the hammer-and-tongs element in this scrap. Ruff got the judges' decision, but his margin of victory was small.

The judges disagreed over Frank and Goldman in the final of the 158-pound class for policemen, which also was well contested, but the referee avoided the necessity of an additional round by making the decision himself in favor of Goldman.

The summaries:

Intercity Bouts; 120-Pound Class—H. Weise, Bronx Church House, New York, defeated J. Dougherty, Philadelphia, three rounds, judges' decision; J. Divic, Pittsburgh, defeated A. McCann, Philadelphia, three rounds, judges' decision.

Intercity Bouts; 140-Pound Class—A. Albrin, Norwegian Turner A. C., New York, defeated J. Fischer, Philadelphia, three rounds, judges' decision; J. Tait, Pittsburgh, defeated J. Fiorio, Paulist A. C., New York, three rounds, referee's decision.

110-Pound Class—H. Schaen, Pastime A. C., defeated A. Albale, Oliver Street Gym., three rounds, judges' decision.

130-Pound Class—H. Schindler, Trinity A. C., defeated H. Pierro, Greenwich House, three rounds, judges' decision.

158-Pound Class—A. Walker, Pastime A. C., defeated A. Piersol, St. Anselms A. C.; stopped by referee.

Policemen's Championships, 120-Pound Class, Final—J. Maloney defeated H. Linder, three rounds, judges' decision.

175-Pound Class, Final—A. Wallot defeated S. Adams, three rounds, judges' decision.

130-Pound Class, Final—Jack Ruff defeated Mike Stark, three rounds, judges' decision.

158-Pound Class, Final—A. Goldman defeated M. Frank, three rounds, judges' decision.

JEFF SMITH WINS BOUT.

Bayonne Middleweight Knocks Out Bandsman Rice in London.

LONDON, April 22.—Jeff Smith, the Bayonne, N. J., middleweight, tonight knocked out Bandsman Rice in the second round of what was to have been a twenty-round bout. The men met in the Holborn Stadium.

MITCHELL TO PLAY VARDON.

Two Leading English Golfers Will Meet in Exhibition Match.

The Hagen-Barnes match of England is soon to be played. The two great leaders of British golf, Harry Vardon and J. H. Mitchell, have been booked to play an exhibition on May 13 over the widely known Sandy Lodge course in England, and so optimistic are the estimates of attendance at that affair that the club officials have taken unique steps. They have decided to limit the size of the gallery to just that number which can be handled comfortably and without any untoward "megaphone incidents," and non-members of Sandy Lodge must make written application to the club Secretary for tickets.

In many respects this match will be similar to the Hagen-Barnes event played early in March at New Orleans. Vardon is in name Britain's open champion, having won the title in 1914 when this fixture was last played. But Mitchell stands in the eyes of most Britishers as the greatest golfer of that nation. His rise during the last six years has been phenomenal. Last Fall in the News of the World Tourney, which took the place in importance of the British open, Mitchell won a clear victory over his field.

Both of these players, and England's other great pair, George Duncan and Jim Braid, met about three weeks ago in an exhibition series at Beaconsfield. In the morning Braid defeated Vardon in the twosomes by 2 and 1 and Mitchell defeated Duncan by 1 up. In the afternoon foursome Mitchell and Duncan won from Vardon and Braid, 2 and 1. The play took place in a drizzling rain before only 600 spectators, and Mitchell did not demonstrate the consistency by which his game is usually marked. Other English courses are planning to hold exhibitions before the British open championship, late in June, when Hagen and Barnes will oppose the Englishmen at Deal.

OLYMPIC DATES NOW FAVOR U. S. GOLFERS

Advancement of Contests to Late June or Early July Will Permit American Entries.

As a result of requests made by the American Olympic Committee to the Belgian promoters of the Olympic Games, there now appears no good and sufficient reason why for the first time in history a really representative Olympic golf tournament should not be held. For some weeks there have been only forlorn hopes among linksmen that such an event would be held this year. The schedule, the conditions for play, and the attitude taken by the Royal and Ancient Club of St. Andrews, Scotland, controlling golf body in Great Britain, which announced it could not support any movement for Olympic golf, have combined to put the American players in the same frame of mind held by players in the past. Olympic games have been conspicuous for the absence of golf, although so-called title tournaments were held at St. Louis and at San Francisco years ago.

Now, it appears, that the American Olympic Committee has been working hard to evolve a plan whereby representative players could compete against Belgians, French and the Britishers. An announcement made yesterday divulged the information that the committee, after learning that the golf dates had been set for late July or August, requested the Belgians to advance the period to late in June.

A letter made public yesterday reads in part as follows: "The Olympic contests for golf will be held at the end of June or beginning of July. You are therefore obtaining satisfaction on this point."

The committee, therefore, finds just cause for elation. Instead of having America represented unofficially by tourists who happen to be golfers and who might be in Belgium in the Summer, it is certain now that a strong group of amateurs will be available for the tournament. Robert A. Gardner, Grant A. Peacock, Nelson M. Whitney and others not yet selected will play on the American team against the Oxford-Cambridge Golfing Society in England early in June. Also Gardner certainly and the other two probably will enter the British amateur championship beginning June 7 at Muirfield. The American Olympic Committee therefore feels certain that these and other players will remain abroad for some two weeks longer and go to Antwerp for the Olympic games.

All these negotiations have been conducted by the American Olympic Committee. Apparently it has acted independently of the U. S. G. A., for the reason that the golf body has not furnished the desired support to the project. Golfers find it hard to understand or favor the attitude of the U. S. G. A. When the American Olympic Committee summoned all sports associations for a joint meeting at the New York several weeks ago the place reserved for the U. S. G. A. was vacant, yet a Vice President, the Secretary and the Treasurer are residents of New York or its suburbs. Similar discontent is evident among golfers, because of the secretive attitude of the U. S. G. A. in the work of recruiting an American team of amateurs to meet the Oxford-Cambridge linksmen. Not a word has been forthcoming from the controlling body, although the action has had wide publicity through the announcement of Mr. Gardner, a member of the team.

According to the original Belgian plans for Olympic golf, each country entering the games will present a team of eight players. Two somes will be played on an elimination basis at thirty-six holes each, and foursomes will be at eighteen holes each.

CHICAGO QUARTET SPEEDY.

Winner of Last Year's Two-Mile Relay Enters Strong Team.

PHILADELPHIA, April 22.—The University of Chicago's entries for the two-mile college relay championship in the relay carnival of the University of Pennsylvania next week, in which event the Oxford-Cambridge team also will compete, were announced today. They include Otis, one of the fastest mile runners in the country; Speer, western half mile champion; Bartky and Hall, both of whom have records of less than two minutes for the half mile. With one exception the same team will also compete in the distance medley. In this event Jones will replace Bartky.

Chicago is the holder of the two-mile relay title which it won at last year's meet.

WICKERS WINS AT POOL.

Defeats Howard, 100 to 49, in Metropolitan Pocket Billiard Tilt.

STANDING OF LPAYERS IN POCKET TOURNEY.

Player.	W.	L.	H.R.	P.C.
C. E. Hurd	2	0	23	1000
G. Gardner	2	0	20	1000
H. Saltus	2	1	21	.667
B. H. Jenkins	1	1	14	.667
C. E. Shongood, Jr.	1	1	15	.500
H. Foss	1	2	15	.333
A. Wickers	1	2	15	.333
M. C. Howard	0	4	13	.000

Ardie Wickers scored his first victory las night in the pocket billiard tournament being staged at the Broadway Billiard Academy for the metropolitan championship of the National Association of Amateur Billiard Players. He defeated M. C. Howard by a score of 100 to 49. It was the fourth straight defeat for Howard. Wickers previously had played two games and lost them both.

The match last night was far from well played. It was long drawn out, consuming two hours, principally owing to the fact that both men were extremely deliberate in their operations at the table. Moreover, it was decidedly uninteresting because of its one-sidedness.

For a time at the outset it promised to be a real battle between the rivals. In spite of the fact that it was apparent that neither was in tiptop form and that both were prone to fall down on some easy shots, the score was close enough to hold the interest of the fair-sized gallery. After a poor start in the first two innings Howard perked up and forged into the lead. At the end of the second frame he was trailing by a 22 to 6 count, but at the end of the fifth he was leading by a 42 to 31 tally.

At that time it seemed that Howard might win, not so much because of any brilliant playing on his part as because of Wicker's carelessness. However, Howard's sojourn in front was short, for in the sixth frame Wickers pocketed eleven of the fourteen balls and crept within three of his rival. The score then was 45 to 42 in favor of Howard.

In the next frame, the seventh, Wickers took command of the situation. In that round he knocked off nine of the fourteen balls and assumed the lead by a score of 51 to 50. Thereafter Wickers was not headed. He steadily increased his lead until it soon became a question of by how much he would win. Howard stumped badly after Wickers caught and passed him, while Wickers speeded up his work and became more accurate in his shooting and position play.

The score by frames:

A. Wickers—11 11 2 5 2 11 9 10 14 10 13 4. Total—100. High run—14.

M. C. Howard—3 8 15 9 12 3 5 4 0 4 1 4. Total—69. High run—12.

Manager Groh Denies Resignation.

EVANSVILLE, Ind., April 22.—Lew Groh, manager of the Evansville club in the Three I League, today denied that he had resigned. He said there was no foundation for such a report.

Jack Johnson Shows Speed in 4-Round Exhibition Bout

SAN DIEGO, Cal., April 22.—Jack Johnson, former heavyweight champion, displayed much of his former agility in a four-round exhibition bout yesterday with Ray Neal at Tia Juana, Lower California, according to ringside critics.

This would indicate that Johnson is sincere in his intentions to engage some prominent heavyweight in a bout over a distance, as was recently announced by Tom Jones, formerly one of Jess Willard's managers. This bout is generally accepted in boxing circles as being the first of a series to help condition Johnson for a more severe test. When he proposes to engage in a long bout and who will oppose him in the ring have not been definitely announced.

MANUAL TRAINING'S SWIMMERS TRIUMPH

Defeat Erasmus Hall Team and Win Brooklyn Series of P. S. A. L. Meets.

The first term swimming team of Manual Training High School captured the Public Schools Athletic League's dual meet championship in the Brooklyn series yesterday afternoon in the tank of the Central Y. M. C. A. by defeating Erasmus Hall High School, 40 to 21. The victory was the third in succession for the Manual Training aggregation, and closed the Brooklyn series of swimming meets for the P. S. A. L. first term championship. Erasmus Hall, which until yesterday had also gone through the competition with a clean record, proved unexpectedly easy for the Manual Training swimmers. Before the meet got under way the two schools were deadlocked for first place, with two triumphs each.

In the Manhattan series, Townsend Harris Hall High School added another triumph to its list yesterday, downing the High School of Commerce in the Evander Childs High School tank. The final score was 47 to 12. The winners of yesterday will gain the championship by taking the third and final meet next week.

The winners of the Brooklyn and Manhattan series will clash in the Central Y. M. C. A. pool on May 4 to decide the metropolitan first term title.

The summaries:

Townsend Harris Hall vs. H. S. of Commerce.

800-foot Relay—Won by Townsend Harris (Reisler, Rosenblum, Margolis, Clifford). Time—2:19.

300-foot Relay—Won by Townsend Harris (Turkel, Murphy, Weisel, Daly). Time—1:04.

Fancy Dive—Won by Daly, Townsend Harris, 25.5 points; Rosoes, Commerce, 25.5 points, second; Murphy, Townsend Harris, 22.5 points, third.

50-yard Swim—Won by Clifford, Townsend Harris; Freidman, Commerce, second; Marx, Commerce, third. Time—0:28 4-5.

220-yard Swim—Won by Walcott, Townsend Harris; Reinault, Townsend Harris, second; no third. Time—3:33.

200-foot Breast Stroke—Won by Alkoff, Commerce; Rosenblum, Townsend Harris, second; White, Townsend Harris, third. Time—1:02.

100-yard Swim—Won by Margolis, Townsend Harris; Reisler, Townsend Harris, second; no third. Time—1:21.

Point Score—Townsend Harris Hall 47, High chool of Commerce 12.

Stuyvesant H. S. forfeited to De Witt Clinton.

Manual Training vs. Erasmus Hall.

800-foot Relay — Won by Erasmus Hall (Lang, Kramer, Uehlinger, Bearsall). Time—2:35.

300-foot Relay—Won by Manual Training (E. Ferguson, D. Ferguson, Gilmore, Adie). Time—1:05 1-5.

Fancy Dive—Won by Hetrick, Manual Training, 24 points; Bagnall, Erasmus Hall, 20 points, second; Bianchi, Manual Training, 16 points, third.

50-yard Swim—Won by Gilmore, Manual Training; E. Ferguson, Manual Training, second; Lang, Erasmus, third. Time—0:33 4-5.

220-yard Swim—Won by Stagenberg, Manual Training; Bagnall, Erasmus, second; Miller, Erasmus, third. Time—3:33.

50-yard Breast Stroke—Won by Dewrie, Manual Training; Cohon, Manual Training, second; Kaufman, Erasmus, third. Time—0:50 4-5.

100-yard Swim—Won by Hastings, Manual Training; Thiergardt, Erasmus, second; Bearsall, Erasmus, third. Time—1:20 4-5.

Point Score—Manual Training 40, Erasmus Hall 21.

Commercial High School forfeited to Boys' High.

GREEN WILL ENTER 16 STARS IN RELAYS

Coach Hillman Has Strong Team to Support Thomson and Myers.

Special to The New York Times.

HANOVER, N. H., April 22.—Sixteen men were selected today by Coach Harry Hillman to represent Dartmouth in the Penn relay carnival. Heading the list is Earl Thomson, star hurdler, who will compete in the 120-yard high hurdles and face such rivals as Johnson of Michigan, Smith and Watt of Cornell and Erdman of Princeton. Thomson will also compete in the discus throw.

Captain Myers and Jordan have been entered in the pole vault. Both are capable of clearing well over twelve feet. Weld, intercollegiate weight champion, will compete in the hammer throw, in which event he has been doing more than thirty feet. Last year's meet was won at twenty-eight feet.

HARVARD ATHLETES PICKED.

Team of Eight Men Chosen for Penn's Relay Meet.

Special to The New York Times.

CAMBRIDGE, Mass., April 22.—Harvard has entered eight men in the Penn relay meet, which is to be held Friday and Saturday of next week. The team in the medley relay running from the furlong to the mile, will be composed of Captain O'Connell, Ned Gourdin, Dick Chute and Bill Goodwin, with P. C. Pierson and Bayard Wharton as alternates.

NEW ORLEANS WILL ENTER MOTOR BOAT

Southern Y. C. Orders Craft Capable of 70 Miles an Hour for Detroit Title Races.

New Orleans is to be represented in the contests for the American motor boat championship, the Gold Cup races, to be held in Detroit this Summer. New York, Detroit, Minneapolis, Chicago, San Francisco and Cincinnati are other cities reported to have entrants in this important motor boating fixture.

At a meeting of the Southern Yacht Club of New Orleans, held last week, it was decided to pay Glenn H. Curtiss the sum of $10,000 for a two-man boat capable of making a minimum of seventy miles an hour. It is to be a single step hydroplane, 24 feet in length and equipped with a 430 horse-power Curtiss-Liberty motor.

H. E. Doherty, personal representative of Glenn H. Curtiss, was at the meeting of the Southern yachtsmen and guaranteed to deliver a contender for the A. P. B. A. Gold Challenge Trophy capable of a sustained speed of seventy miles an hour according to the specifications. Since the fastest time ever made heretofore in contests for that trophy, according to Mr. Doherty, was between sixty-three and sixty-four miles an hour, the New Orleans yachtsmen believe they are to have a considerable advantage in the matter of speed.

The Miss New Orleans is to be paid for by popular subscription by members of the Southern Yacht Club, the largest organization of its kind in the South.

SCHANZ
APPAREL for MEN

SCHANZ GARMENTS, READY FOR IMMEDIATE WEAR, ARE NOW OBTAINABLE. A NEW DEPARTMENT HAS BEEN OPENED, IN CONJUNCTION WITH OUR CUSTOM TAILORING BUSINESS, EXPRESSLY TO RENDER THIS SERVICE. ALL ARE SCHANZ CLOTHES, MADE BY SCHANZ.

FOURTEEN EAST FORTIETH STREET NEW YORK

BEGAN MANUFACTURING JULY 6 1876

FOR MEN AND WOMEN

W. L. DOUGLAS
"THE SHOE THAT HOLDS ITS SHAPE"
$7.00 $8.00 $9.00 & $10.00 SHOES

BOYS' SHOES $4.50 $5.00 $5.50

W. L. Douglas shoes are sold in 107 of our own stores direct from factory to the wearer. All middlemen's profits are eliminated. W. L. Douglas $9.00 and $10.00 shoes are absolutely the best shoe values for the money in this country. W. L. Douglas name and the retail price stamped on the bottom guarantees the best shoes in style, comfort and service that can be produced for the price.

Stamping the price on every pair of shoes as a protection against high prices and unreasonable profits is only one example of the constant endeavor of W. L. Douglas to protect his customers. W. L. Douglas name on shoes is his pledge that they are the best in materials, workmanship and style possible to produce at the price. Into every pair go the results of sixty-seven years experience in making shoes, dating back to the time when W. L. Douglas was a lad of seven, pegging shoes.

The quality of W. L. Douglas product is guaranteed by more than 40 years experience in making fine shoes. The smart styles are the leaders in the fashion centers of America. They are made in a well-equipped factory at Brockton, Mass., by the highest paid, skilled shoemakers, under the direction and supervision of experienced men, all working with an honest determination to make the best shoes for the price that money can buy. The retail prices are the same everywhere. They cost no more in San Francisco than they do in New York.

W. L. Douglas shoes are for sale by over 9000 shoe dealers besides our own stores. If your local dealer cannot supply you, take no other make. Order direct from the factory. Send for booklet telling how to order shoes by mail, postage free.

CAUTION.—Insist upon having W. L. Douglas shoes. The name and price is plainly stamped on the sole. Be careful to see that it has not been changed or mutilated.

W. L. Douglas President
W. L. Douglas Shoe Co., 210 Spark Street, Brockton, Mass.

W. L. Douglas Stores in Greater New York:

★55 Nassau Street.
847 Broadway, near 14th.
★1152 Broadway, cor. 36th St.
1495 Broadway (Times Sq.)
★ 984 Third Avenue.
★1452 Third Avenue.
★2202 Third Av., cor. 120th St.
★2779 Third Av., bet. 146th & 147th Sts.
847 Eighth Avenue.
★ 250 West 125th Street.

BROOKLYN.
★ 706 Broadway, near Thornton St.
★1367 Broadway, cor. Gates Avenue.
★ 478 Fifth Avenue, cor. 11th Street.
★ 859 Manhattan Avenue.
★ 449 Fulton Street.

JERSEY CITY—18 Newark Avenue.
★HOBOKEN—120 Washington Street.
★UNION HILL—276 Bergenline Ave.
★NEWARK—831 Broad Street.
★PATERSON—102 Market St., cor. Clark
★TRENTON—30 East State Street.

Stores marked with a ★ carry complete lines of W. L. Douglas Shoes for Women

LEIGHTON'S
Skolny Clothes

Suits
$50

One- and two-button single- and double-breasted models. Exact lines. They are permanent because "worked up" stitch by stitch by expert tailors—the inimitable SKOLNY way. Flannels, Unfinished Worsteds, Cheviots and Cassimeres—plain blue, brown, olive and oxford in plain effects and a large variety of fancy stripes and mixtures.

Value

The more real Clothing knowledge you bring to bear upon these Suits the more will you appreciate their value. There is big value in the fabrics, the styles, and the tailoring. The price never before commanded equal worth. You should not purchase a suit before seeing these. Then, you will have no regret. SKOLNY character runs all through them.

Other Suits at other prices—lower and higher—all of them representing the same relative money's-worth. Designed and tailored as they should be.

Silk Shirts

Fine Silk Broadcloth, full of substance; delicate but firmly-woven Crepe; Silk Jersey nd beautiful satin-striped Silks—

$8.85

Try to buy Silk Shirts like these, and you will find the 'round town price is $13.50. We know, because we have tried. The price is skimped, but the Shirts are not—cut full and long—and scrupulously finished.

$2.50 Silk Scarves for $1.15

A special lot of four-in-hand shapes—plain colors, fancy stripes and figures—serviceable weaves at ideal weights for now.

Broadway at 47th St.
OPEN EVENINGS

The New York Times

"All the News That's Fit to Print."

PUBLISHED EVERY DAY IN THE YEAR BY THE NEW YORK TIMES COMPANY.

ADOLPH S. OCHS, Publisher and President.
B. C. Franck, Secretary.

NEW YORK, FRIDAY, APRIL 23, 1920.

OFFICES: [Telephone Bryant 1000.]
Times Building.....Times Square
Times Annex...43d St., west of Broadway
Downtown.....7 Beekman Street
Wall Street.....2 Rector Street
Harlem...2,109 Seventh Av., near 125th St.

Bronx.....2,914 Third Avenue
Washington Heights.....2,535 Broadway
Brooklyn.....401 Fulton Street
Staten Island....92 Stuyv. Pl., New Brighton
Queens....317 Fulton Street, Jamaica, L. I.
Elisabeth....200 Morris Avenue
Hoboken.....61 Second Street
Jersey City.....80 Montgomery Street
Newark.....810 Broad Street
Paterson.....12a Park Avenue
WASHINGTON.....Riggs Building
CHICAGO.....1302-1304 Tribune Building
ST. LOUIS.....613 Globe-Democrat Building
DENVER.....403 Ford Building
SAN FRANCISCO.....742 Market Street
LONDON.....12 Salisbury Square, E. C.
PARIS....Au Matin, 6 Boulevard Poissonnière

SUBSCRIPTION RATES.

TWO CENTS in Greater New York. Three Cents within 200 miles. Four Cents elsewhere. Sunday, Five Cents in Manhattan, Bronx, and Brooklyn; Ten Cents elsewhere.

Rest of Mississippi River:	One Year.	Six Months.	One Month.
By Mail, Postpaid.			
DAILY & SUNDAY	$11.00	$6.00	$1.00
One week, 35c.			
DAILY only	9.00	4.50	.85
One week, 90c.			
SUNDAY only	4.00	2.25	.40
SUNDAY only, Canada	6.00	3.25	.55

For all points west of the Mississippi River add $1 per year for daily or daily and Sunday editions.

FOREIGN RATES.

DAILY & SUNDAY	$26.00	$13.30	$2.48
DAILY	17.40	8.90	1.45
SUNDAY only	9.75	5.12	.86

Binder, Picture Section, $1.75; Magazine, $1.25. THE ANNALIST (Mondays), per year, $5; Canada, $5.50; other countries, $6. Binder for 52 issues (one vol.), $1.25. TIMES BOOK REVIEW (Weekly), per year, $1; Canada, $1.50; other countries, $2. TIMES MID-WEEK PICTORIAL (Thursdays), 1 year, $3; Canada, $4; other countries, $6.50. Binder for 52 issues, $1.25. THE NEW YORK TIMES CURRENT HISTORY, Illustrated Monthly Magazine, one year, $4 (foreign, $5). Foreign copy, 35c. Entered as second-class mail matter. THE NEW YORK TIMES INDEX. Quarterly—Full Cloth, per copy, $2; per year, $8. THE NEW YORK TIMES ATLAS OF THE WORLD—90 maps in volume; the set—illustrated—Cloth, $70; three-quarter leather, $90; full leather, $120—encyclopedic history European War.

The Associated Press is exclusively entitled to the use for republication of all news dispatches credited to it or not otherwise credited in this paper, and also the local news of spontaneous origin published herein.

All rights of republication of all other matter herein are also reserved.

SOBER SECOND THOUGHT IN CONGRESS.

Reporting upon the demand for soldiers' and sailors' bonuses, the Chamber of Commerce of the State of New York says that if the sum of money required, which is estimated at $2,000,000,000, were raised by a retroactive excess war profits tax, by a general sales tax, or by a bond issue, "any one of these methods would "mean an increase in the tax burden "upon the business of the country, "a burden that is already stifling en"terprise," and it would "add to and protract the present inflation." The Government would be reluctant to ask the taxpayers to take an issue of bonus bonds. A higher rate of interest than the Victory Loan notes carry, 4¾ per cent., would have to be offered, but who would subscribe for the bonds? There are attractive opportunities to acquire securities that pay 7 per cent. The Government could not afford to put out a 7 per cent. bonus bond. Liberty bonds in some issues show a depreciation of 14 to 15 per cent., and there may be a further decline in them. It is not to be supposed that bonus bonds would be taken by the small holders of Liberty securities who have either sold them at a loss or view them going steadily down in price with misgivings. A bonus bond issue is out of the question, then,

It may be gravely doubted whether a new tax on war profits would produce enough bonus money—that is say, $2,000,000,000. Furthermore, collection of such a tax is considered impracticable. The mere attempt to trace the profits to be levied on would throw industry into disorder and unsettle business incalculably. Business is in the breakers as it is. No member of Congress whose opinion is worth having thinks that a retroactive war profits tax could possibly be a success. There is left the sales tax. The bonus money could be raised in that way, but a gathering storm of protest from the consumers who are desperately trying to make both ends meet under existing burdensome conditions warns Congress to go slow in that direction. While the politicians want to please the ex-service men, not because any principle of justice is involved, but to get their votes, no party desires to enter a Presidential campaign with a record of having deliberately added to the higher cost of living. So men of both parties in Congress are now dividing about the wisdom of enacting bonus legislation at this session and asking the people to pay the piper.

Sober men in Congress are beginning to point out that to establish the precedent of paying bonuses to several millions of ex-service men would involve the country in an ever-swelling volume of payments to the men who were the uniform in the war. Senator THOMAS of Colorado predicts that if a halt is not called upon the "blanket bonus" the demands of the ex-service men and their political friends will ultimately cost the country $25,000,000,000. Senator MCCUMBER estimates that appropriations on account of the very recent war already amount to $868,000,000, but this the bonus campaigners entirely overlook—it is a drop in the bucket to them, and they call upon the nation to show its gratitude in a substantial manner. Who can doubt that pensions upon pensions, and still more pensions, would be piled upon the blanket bonuses? The Chamber of Commerce of the State of New York, at its meeting on Wednesday, approved of liberal and generous provision for the disabled and for dependents of those who died in battle, and it declared that the cry of bonuses "is contrary to the spirit "of patriotism which animated the "American Expeditionary Force." That is how the American people feel about the matter, and if the American Legion will sound them it will learn the truth.

NEBRASKA.

Of the two radicals, JOHNSON has made a better showing than BRYAN. He has carried Nebraska by an emphatic plurality. BRYAN splits the Democratic delegation at large with Senator HITCHCOCK. This, however, gives BRYAN a certain advantage over HITCHCOCK, since HITCHCOCK'S fight was to prevent BRYAN from being elected a delegate at all. It turns out that BRYAN was not only able to be elected a delegate, but was also able to carry one of his men in with him, which was as much as HITCHCOCK was able to do.

It must be borne in mind that this is not a verdict of the Democratic Party except in form. The laws of Nebraska permit Republicans to vote in Democratic primaries, and in this contest the Bryan men invited and encouraged Republicans to do so, especially Republican women. They rested their demand on the fact that BRYAN is a prohibitionist and a woman suffragist, and that women can strike a harder blow for both these causes by voting in the Democratic primaries than in the Republican, where those issues did not figure. In the country districts—and Nebraska is not yet an industrialized State—those arguments have been potent with the women.

However, the Democratic Party must not be blamed for the result. Probably, if none but Democratic men and women had voted in the Democratic primaries, Mr. BRYAN and Mr. BERGE, a Bryan man, would not have been able to split the delegation with Senator HITCHCOCK. It would have been better if Nebraska had adopted a primary law similar to that of the State of New York, anathema to all Johnsonians and Bryanites, which prevents a man or woman from voting except in the primary of his or her own party. Wisdom rests west of the Mississippi, though, and there is no arguing with wisdom when it is incarnate.

Whether by Republican votes or by Democratic votes, BRYAN has won the support he asked for from the voters of Nebraska and will be in position to make all the trouble his quarrelsome soul desires at San Francisco. Meanwhile Senator JOHNSON has again defeated General WOOD and made clearer than ever that the fight on the Republican side is between those two men.

BRITISH TAXES AND OURS.

When presenting his budget to Parliament the British Chancellor of the Exchequer said that the commission sent to this country to study our methods had reported that our system was not suitable for England's adoption, and he concurred. He might have added that American opinion is that our tax methods are not suited for our own use, and that there are British ideas worthy of our consideration. For example, the British war profit tax is levied on the difference between peace and war profits. If the war profits are larger, there is no reason why they should not pay a larger tax than would be levied on peace profits, and many reasons why they should. Our profits tax is levied on the excess over an arbitrary allowance of what profits are suitable for corporations to earn. The British profiteers arise in futile rebellion against a war profit tax of 60 per cent., for the stubborn Chancellor says that he will stand or fall on a proposal which cannot be withdrawn unless something more objectionable be substituted for it. The worse substitute is frank confiscation of a certain percentage of capital, proposed by those Englishmen who think with some of our extremists that a tax is useful in proportion that it punishes the wealthy by reducing wealth. That was the idea behind the brutality of our 80 per cent. excess profits tax, since reduced to 40 per cent. maximum, and more objectionable than the British increased percentage because of the obnoxious method of calculating it. How is it possible to defend a tax which, as reported by one of our leading corporations, took more than twice the nominal profit left to the company and more than fivefold the dividend paid? Even after the reduction of the excess profits tax the law takes income taxes from the owners of the investment taxed to the corporation. And the economic effect of the conversion of the excess profits tax into practically a consumption tax has been condemned too recently and notoriously to justify enlargement on the point. It is a safe prediction that the excess profits tax of 1920 will be the last collected. If the bad example of retroactive legislation be put to a good use, the obnoxious law may be entirely recast or a substitute enacted applicable even to current business.

There is a proposal to raise $100,000,000 more from incomes above $5,000 as a contribution toward the soldiers' bonus. Yet the fact is that our income tax is even more extortionate than our excess profits tax. The British tax the income of an average of three years. That is a great relief to those whose incomes vary widely in times like these, to say nothing of the great variations in the rates of income tax when lawmakers act on no settled principles of taxation. The English tax the lower incomes more heavily than we, about sixfold below $5,000. But the English maximum surtax is 22½ per cent., while ours is 65 per cent. The highest income tax rate in England is about twice the minimum; ours is seventeen times greater. And that leaves State income taxes out of calculation. No one has brought out these contrasts more clearly and powerfully than Mr. OTTO KAHN, and traced the results of the tax to the depletion of the fund for investment, with the result of taking support from industry. Just as our corporation income tax disturbs costs by encouraging them as a deduction from the tax basis, so the individual income tax disturbs investments, driving them into tax-free securities rather than into those which encourage enterprise and employment. Mr. KAHN calculates that a man with a million income cannot buy bonds unless they yield over 16 per cent. There are no such bonds, and without the money which would buy taxable bonds with a reasonable yield trade is strangled.

GENUINE AMERICANISM.

Senator BORAH, himself a well-known conservative and "genuine American," gives this certificate to an eminent compeer:

> JOHNSON is a conservative, compared with what the people of this country will soon have to confront if some man with courage does not re-establish in this country the Constitution and the rights of the people under it; if some one does not give it a real, genuine Americanism written into our laws, which JOHNSON so thoroughly represents.

Without pausing to wonder just when and how and where the Constitution and the rights of the people were disestablished, is it not more than marvel enough that the great conservative champion of "real, genuine Americanism" is rapturously supported by the pro-Germans and the hyphenates generally?

A MEMORABLE STATUTE.

Almost without any public attention or notice an important, even, it may be hoped, an epochmaking, law has been put upon the New York statute books. The Walton act gives to arbitration agreements, hitherto clothed only with a moral sanction, a legal sanction. It was the old theory of the common law that contracts for the settlement of disputes by arbitration could not be regarded as binding, could not deprive the courts of their jurisdiction over the matters in dispute. Arbitration must be an immemorial practice. It was a substitute for the blood feud. It represented the sober sense of plain men under the rule of no law but tribal custom. As law developed into a complicated science in the hands of professionals it was not their interest to encourage this easy and inexpensive means of adjusting controversies. Under the specious cloak of protecting a citizen from stripping himself of his right, not unfrequently costly or ruinous, of having his day in court, the masters of the common law did what they could for centuries to prevent this discouragement of litigation.

Still, common sense reasserted itself. Associations of merchants and others practiced as far as they could this art of settling disputes out of court. The quiddities of the common law were relieved by statute. Arbitration grew more frequent. Some of the American State Constitutions direct that the Legislatures shall establish courts of arbitration. It has been the effort of modern legislation to foster arbitration, and as far as possible to make an award equivalent to the decision. For eleven years the Committee of Arbitration of the Chamber of Commerce, and in particular its Chairman, Mr. C. L. BERNHEIMER, have striven to make arbitration contracts enforceable at law. Henceforth they will be so enforceable. If one party for an agreement declines to arbitrate, the other party can appeal to the Supreme Court, which, upon proof of the agreement, will order an arbitration according to its terms. In case of disagreement as to the inclusion in the agreement of a matter in dispute, the court will order a trial to find the facts. If the method of arbitration is not laid down in the agreement, the Supreme Court will nominate the arbitrator, for a single arbitrator is always to be named unless the contract provides differently.

Thus, henceforth all contracts to arbitrate, with the slight exception of "controversies arising respecting a "claim to an estate in real property, "in fee or for life," can be enforced at law. It may be said that, however well this applies to commercial and ordinary agreements, it will be powerless against labor unions or workmen who may refuse to carry out their agreements for arbitration. Will it not be difficult or impossible to collect damages from the labor unions unless they are incorporated? But it is the attitude of organized labor to this statute that makes it so potentially valuable, animates it with such large and generous hope. The labor organizations have not opposed it. Presumably they accept and support it. The waste and folly of strikes have been brought to their minds afresh, as they have been brought to all our minds, in the strikes of the last few days. Hundreds of thousands of dollars have been lost in wages; who knows how many millions in interruptions to trade and commerce? Strikes are often futile and always expensive. Cannot a cheaper, a more rational and civilized mode of adjusting disputes between employers and employés gradually be accepted? In the process of time may not a strike be looked upon by a wiser world with something of the feeling with which it now regards ordeal by battle or by holding burning coals in the hand? It would be folly to expect too much too quickly. But, if men are reasonable creatures, ultimately the method of reason, which is arbitration, must supplant the strike, which is war and waste.

JUSTICE TO PUBLIC SCHOOLS.

The Lockwood-Donohue bill is being shelved by the leaders at Albany. On the pretext that not enough is yet known as to the details of the problem of supplying an adequate force of teachers, it is proposed to appoint a committee of inquiry which will report after the interval of a year. Meanwhile as a stop-gap a "bonus" is to be granted to those at present on the teaching force.

Present knowledge is more than sufficient. Throughout the State there is a shortage of teachers which is numbered not by hundreds but by thousands. The army of children to whom education is denied numbers tens of thousands. The Lockwood-Donohue bill has been framed out of intimate familiarity with the situation; it is constructive in scope as it is comprehensive in detail. It probably contains faults; but they can far better be remedied as the result of actual experience than by advice from any committee of inquiry. Nothing short of the Lockwood-Donohue bill will establish teaching as the all-important profession it is and thus satisfy the just demands of parents whose children are now being mentally crippled for life.

To deny the teacher justice is to play into the hands of radicals. Already there is a teachers' union with a membership approximating 1,000. Relatively it is as yet small; but it is active and growing. In all human probability, if the profession as a whole does not get enough pay to live on decently, the radical element will be much strengthened.

THE ENFORCEMENT OF LAW.

The breakdown of prohibition has never been as painfully manifest as in the scene created in a well-known restaurant by two Enforcement Officers. Stripped of its melodramatic incidents, which were thrilling enough, their offense is sufficiently described in the charge upon which they were arrested, namely, "disorderly conduct, "intoxication, and using indecent, "abusive and obscene language", in the hearing of patrons of the restaurant. One of them was charged with threatening to use a revolver. Both attempted to escape the police in a taxicab, and on one of them was found a partly emptied bottle of what the police described as "booze." They were discharged by a Magistrate.

That the law should be enforced is a general rule to which no true citizen of a republic can withhold his consent. The saying of a former Police Commissioner, THEODORE ROOSEVELT, that the best way to get rid of an unwise law is to enforce it has commanded wide approval. It condemns the Volstead act that, on the showing thus far, both of these precepts, tried and true, have broken down. A situation has been created almost without precedent in our republican experience.

Even among citizens whose standards in most respects are the highest, there is no general agreement that the Volstead act should be enforced. Though the circulation of recipes for home brew is illegal, it is widespread and unashamed. Men, otherwise law-abiding, carry their own liquor in flasks when they are dining in public places, and no effort has yet been made to prosecute them. In the face of revelations from the pulpit, restaurants and saloons are numerous in which old customers can still buy what they want. Former liquor merchants are known to the knowing who still sell hard liquor by the case. A rapidly increasing number of men in all walks of life freely confess to owning and operating a still. There has probably never been a law so generally violated by people of such standing in the community.

Is enforcement of this law the best way to get rid of it? The revelation as to these Enforcement Officers raises a very serious question. Spies, and indeed detectives, cannot be recruited from among the more dignified and responsible element of society. Even against criminals the use of such agents has many regrettable incidents, which range from brutal persecution to blackmail and graft. Yet there is this much to be said for employing them, that those against whom they are employed are violators of the law and can be dealt with in no other way. Those who break the prohibition law, though technically criminals, are in actual fact of a totally different character. And, on the showing thus far, the Enforcement Officers are of an order of humanity far inferior to the detectives in the employ of the police. They are, moreover, confronted with an impossible task. Even with limitless funds, and public funds today are far from limitless, they could not fully enforce the Volstead law.

The trouble with the law is that it goes far beyond the measure of public opinion and that it has been imposed upon large elements in the public without their advice or consent. A condition has been created under which no law could prosper. In many parts of the country strict prohibition has general approval and can be adequately enforced. In other communities, of which this is one, the cause of temperance would be better served by acceding to the popular demand for beer and light wines. If this were heeded, there would be vastly less trouble in stopping the sale of hard liquor.

THE MONTANA PRIMARIES.

The Montana Presidential primary will be held today. Not long ago divers Republican journals of Montana were busily engaged in "saving the primary" from a wicked attempt to revise the primary laws in the interest of party integrity and honest elections. The wicked attempt was foiled. "Eight people," says The Helena Independent, "who can make "little or no claim whatever to ever "having been Republicans, have filed "as candidates for delegates to the "Republican National Convention. "Under the present idiotic primary "system this is altogether possible, "and it is about an even break that "at least some of these illegitimate "Republicans will go to the Repub"lican Convention."

One of these eight is described as a "somewhat radical Socialist"; another as a "Socialist, Non-Partisan "Leaguer, never pretended to be a "Republican." Another is "inclined "to line up with so-called Farmer "Labor Party." What of it? What is more beautiful and instructive than the "open primary"? What was better worth saving in Montana? How can any State be saved without that precious, if somewhat humorous, boon and bulwark, that free-for-all oracle of nobody in particular?

TOPICS OF THE TIMES.

Fifth Avenue Objects to Paraders.

Sad experiences many times repeated during and after the war, of the effects of parades on business in shops the parades pass, form both the explanation and the justification of the protest made by the Fifth Avenue merchants against allowing the overall reformers to march along the route they had selected for the making of their demonstration.

According to all the experts, the loss of a day's trade is never made up, and though that contention is not easily understood nor very willingly admitted by the uninitiate, it is supported by such high authority that it cannot be denied with safety. Whenever, therefore, a street is used for processional purposes the men doing business on it have imposed on them a tax from which others, including their competitors on other streets, are exempt. The truth of that, at least, is obvious to everybody, and, as it is certain that never a parade in this city would be on any other street than Fifth Avenue, if would-be paraders could always have their way, it is no wonder that the merchants on our most famous, most beautiful and most interesting thoroughfare have combined to have as many parades as they can sent elsewhere.

They are not always successful; indeed, for patriotic reasons or those of civic pride, they do not want always to be successful and do not even try to be. They did try in the case of the advocates of overalls as the only wear, and their appeal, properly enough, was heard with favor by the Mayor and the Police Commissioner.

Possibly the avenue merchants have a particular and personal disinclination to having this parade pass their doors, with its intimations and reflections, but into that question it is unnecessary to enter. The reasons they gave were adequate basis for the demand they made, and that settled it.

Broadway Voiced No Objection.

No protests have come from Broadway as a result of the overall parade's diversion from Fifth Avenue to itself. Broadway is different. It loves crowds, attracts them by all the enticements it can invent, and is confident of its ability to profit from their presence. As a preacher of economy it has not had much practice, and therefore it may look a little askance at paraders whose avowed object is to persuade people to spend less money; but perhaps it does not take the great overall movement very seriously, and laughs instead of frowning.

That is wise in one way, but while the overall movement in itself is not particularly impressive, and is even open to adverse criticism from some points of view, from others it deserves sober consideration, and nowhere more than on Broadway. There certainly is significance in the widespread eagerness that has been shown to don the familiar uniform of American labor. It shows the existence of a general feeling that the country, and almost everybody in it, have need to cut down expenditures—to spend less and to save more. That, widely realized, is so much gained, and the gain is not counterbalanced by the apprehended rise in the price of overalls. It is noticeable that "labor" is making no loud moans at the prospect of paying a little more for these humble garments. The moans are coming from an entirely different circle.

Expressing British Gratitude.

Few more pleasing happenings have recently been reported from Washington—where displeasing happenings have been rather frequent of late, by the way—than the presentation on Wednesday to Secretary DANIELS by a delegation of Englishmen of a check for £6,000 to be used in erecting somewhere on the shore of New York Bay an obelisk to commemorate the co-operation of American with British warships in establishing and maintaining the "Dover Patrol."

That co-operation deserves to be commemorated, for it was a distinctive and successful part of the larger union of forces for a common end by which the late war, more than any other ever fought, was marked.

When the navies of two great nations, and especially of two great nations that have had more than differences in the past, forget old jealousies and animosities, it tells much about them both and even more about the enemy that brought them together in action.

This British gift is the more to be appreciated as coming, not from one or a few contributors, but from thousands. The amount is small, as amounts of money go nowadays, but it is quite enough for the purpose proposed, and the modesty of its size carries a hint to the too numerous people who have acquired the notion that nothing worth while, of a public nature, can be done without an expenditure of hundreds of thousands, if not millions, of dollars.

That delusion is a dangerous one and it should be destroyed or abandoned as soon as possible.

They Have No Claim to Sympathy.

However it may be about death, evidently not everybody is yet convinced of the impossibility of escaping taxes. The proof that hope survives of attaining that much-desired end is to be found in the fact that stern agents of the Internal Revenue Bureau have trailed to their hiding places 295,997 individuals who for the single year of 1918 tried either to evade the Federal income tax or to pay less than their lawful share of it.

That so many failed, and had to hand over to the Government more than $19,000,000, is excuse for suspicion that others not a few effected their unholy purpose. That these others, too, will be caught at last should be the aspiration of all honest folk.

A Friend with Mustapha Kemal.

To the Editor of The New York Times:

The dispatch from Angora, published in today's issue of THE NEW YORK TIMES, referring to Khalideh Edib Khanum as a "prominent adviser" of Mustapha Kemal Pasha, taken in connection with the statement that, having eluded arrest in Constantinople, she had been appointed Minister of Education in the Nationalist Cabinet, may have a beneficent significance. This remarkable lady, with her two sisters, was educated in the American Constantinople College for girls, and the principles which she there learned were applied during the war in the schools over which her influence extended in Beirut, where she kept in close touch with the American educators.

But far more important in the present crisis, is her well-known abhorrence for the policy of massacre. With the sufferings of the Armenians she expressed great sympathy. She had the general superintendence of an orphanage, established by Djemal Pasha near Beirut, where hundreds of Armenian and Kurdish children were educated together. When she left for Constantinople in the Spring of 1918, she begged my brother, the President of the Syrian Protestant College, to see to it that "her children" were cared for in the event of a Turkish debacle. This trust was carried out and the school is now under the direction of the American Relief Committee. As a "prominent adviser" of Mustapha Kemal, it is to be hoped that her attitude toward the Armenians will result in his directing the weapon of massacre. At any rate, her presence in the Cabinet should give comfort to Americans in this land who have friends in the interior of Turkey. FREDERICK JONES BLISS.

New Haven, April 20, 1920.

Mr. Lodge Then and Now.

To the Editor of The New York Times:

I have been reading a speech delivered by Senator Lodge in the United States Senate during January, 1899. He was making a plea for the adoption of the Treaty of Paris, concluding the Spanish-American war. Any one must see the parallel between circumstances then and at present. If Senator Lodge was sincere in his attitude at that time, what conclusion must be drawn concerning his present attitude? I give a brief quotation below:

"Suppose we reject the treaty, what follows? Let us look at it practically. We continue the state of war, and every sensible man in the country, every business interest, desires the re-establishment of peace in law as well as in fact. At the same time we repudiate the President and his action before the whole world, and the repudiation of the President in such a matter as this is, to my mind, the humiliation of the United States in the eyes of civilized mankind, and brands us as a people incapable of treating affairs or of taking rank where we belong as one of the greatest of the great world powers."

HARRY F. SMITH.

The Pennington School, Pennington, N. J., April 21, 1920.

Furniture Stores Close Earlier.

To the Editor of The New York Times:

On about March 1, 1920, the Yorkville Retail Furniture Dealers signed a mutual agreement to close their stores at 7 P. M. Two weeks later the West Side Furniture Dealers signed a similar agreement and it is already an established fact. If the public will co-operate by making their purchases before 7 o'clock it would enable the small retail dealers to get some enjoyment from living. DANIEL NATHAN BASOF,

Representing West Side Retail Furniture Dealers' Association.

New York, April 20, 1920.

SHAKESPEARE.

(An Anniversary Sonnet Sequence.)

I.

Arch-Harpist of the World, whose vibrant strings,
Alive beneath the touch of seer's might,
Compel our hearts and minds alike to flight
Upon discovery's ecstatic wings,
Thine is divinity: yet not of kings,
Hedged envious round—nay, like the very light,
Triumphant ever to man's hope or sight,
It flows about and permeates all things,
Illumes the peaks of human thought, and steals
Within the gulfs of man's desire and rage;
Plumbs grief's abysses, and joy's shrine reveals;
Divines all purpose, re-creates each age;
Immortal then with what it knows and feels,
Flows out and fills its home, the cosmic stage!

II.

Within thy brooding eyes all tenderness,
All purity and nobleness of soul,
Wherewith God's hand doth stamp the poet whole,
Lurk like a lover's immanent caress,
That in some mystic prescience doth compress
The mother's flame and father's self-control:
In them ennobled, to a higher goal
Man's vision soars beyond earth's moil and stress.

Oh, that we ofter for a little space
Upon the canvas of a reverent mind
Might limn thine unforgettable, calm face,
And still the clamor of our selfish days
By glimpsing from thy vatic brow behind
A master's survey of life's baffling maze!

III.

Thou who from languid lap and passionate whir
Of thine own spirit's deeps didst comprehend
Life's shoals and currents, and all history's trend;
Whose winged imagination, swift astir,
From drift-weed could America infer,
See good deeds' lustre in a candle-end,
And to a toad's head deathless jewel lend—
Could we but more with thy high soul concur!
This age, like thine, aspiring ardor draws:
Yea! from its womb creative minds arise
Might kindle spheres or deify a cause!
And, loosed from Mammon's hand, its wings unfurled
Will bear thy lambent spark to where there lies
Its waiting fane within the Western world!

HERMAN MONTAGU DONNER.

$60,535 FOR TOLENTINO ART.

Bronze Busts of 12 Roman Emperors Bring Top Price, $1,440.

Twelve Roman Emperors, bronze busts 11 inches high, by Pietro Tacca, seventeenth century, No. 295 from the collection of Prince Barberini of Rome, brought the top price at the Tolentino sale at the American Art Galleries yesterday afternoon, going to Caldarazza & Co. for $1,440. The busts included the Emperors from Julius Caesar to Caracalla. To the same buyers went No. 223, a pair of Tuscan gilt and painted iron banner holders of the fifteenth century, for $440; No. 279, an archaic Greek bronze statuette, the figure of "Paris," went to Caldarazza & Co. for $625, and No. 290, a pair of Florentine bronze equestrian statuettes of King Philip IV. of Spain on rearing horses, to the same buyers for $1,050. A pair of Florentine bronze statuettes, "Peace" and "War," sixteenth century, by Jacopo Tatti (detto il sansovino), No. 291, went to G. Sestierri for $1,900, and to the same buyer No. 292, another bronze statuette by the same sculptor, "Dancing," symbolized by the figure of a young woman, for $1,225.

George Grey Barnard was again a purchaser, paying $625 for No. 262, a French gilt and bronze reliquary of the fourteenth century; No. 224, a pair of Sienese stone and wrought iron standard bearers of the early fifteenth century, went to W. R. Hearst for $500; No. 227, a French Gothic wrought iron lock plate of the early fourteenth century, to Otto Bernet, agent, for $850; a Paduan bronze inkstand by Andrea Briosco (called Riccio), the standing figure of a Satyr, No. 235, went to E. Feffercorn for $500, and to the same buyer, No. 276, a similar inkstand by the same artist, in the form of the kneeling figure of a Satyr.

In the French Limoges enamels a gilt bronze pricket candlestick of the fourteenth century, No. 256, went to Keller & Co. for $440; a French silver and rock crystal reliquary of the fifteenth century, No. 261, to F. Baumeister for $525; a pair of Tuscan bronze candlesticks, late fifteenth century, No. 267, to Seaman, agent, for $550, and T. Brummer paid $500 for No. 269, a French Gothic wrought iron church knocker, fifteenth century. The returns for the afternoon were $25,067, making a grand total to date of $60,535. The sale will be continued this afternoon.

GIFT TO PUBLIC LIBRARY.

John P. Lenox Presents Collection of Works Depicting Life of Christ.

The world's largest collection of reproductions of works of art depicting the life of Christ has just been presented to the New York Public Library by John Powell Lenox, a Chicago business man who has devoted twenty-five years to assembling the prints.

The gift has been accepted by the Board of Directors of the Library, and Mr. Lenox's stipulation that the pictures shall have a special place in the building, where artists, sculptors, clergymen, Bible students, and historians may gather inspiration and data for future creative work, will be faithfully carried out. It was through the efforts of William Ordway Partridge, a New York sculptor and author, that Mr. Lenox was persuaded that New York, the art and literary centre of the country, should have the collection. Another branch of Mr. Lenox's family founded the Lenox Library years ago, which later was merged with the Astor and Tilden foundations to form the New York Public Library.

More than 4,000 reproductions of famous paintings, wood cuts, drawings, engravings, frescoes, and mosaics are included in the gift. These are bound, together with critical notes by Mr. Lenox, in fifteen massive Russian leather volumes. Henry van Dyke, whose book "The Christ Child in Art," is accepted as an authority on the subject, has pronounced the collection the "most complete and exhaustive in the world."

This gift also serves to round out the New York Public Library's collection of sacred art, Tissot's paintings of Old Testament scenes, the gift of Jacob Schiff, forming an important part. The desire to bring together for the benefit of artists the previous work done in depicting Christ led Mr. Lenox to begin the collection twenty-five years ago. The hobby sent him to Europe, where he visited all the prominent art galleries and studios of living painters who had interpreted New Testament themes.

The pictures are grouped according to the school of the painter, the subject, its period of execution, and its generally accepted value as a work of art. Most of the collection consists of photographs, although there are a number of wood cuts and photogravures. The entire collection is card indexed, and margins of the albums contain critical notes.

It will be several weeks, it is expected, before the collection will be available to students. Owing to its nature, it will occupy a special niche in the library and the Board of Trustees of the institution will arrange for a public exhibition. Many of our valuable works for reference, it will be on view only by permission or by special students.

A SIR PETER LELY, $1,500.

Same Price for a Brush at Smith Sale—79 Paintings, $12,420.

Small and less important examples of the collection of early American and British portraits of the late Frank Bulkeley Smith of Worcester, Mass., were sold under the auspices of the American Art Association at the Hotel Plaza last evening, bringing returns for 79 numbers of $12,420. Otto Bernet, agent, paid one of the two highest prices of the evening, $1,500, for No. 74, Sir Peter Lely's "Portrait of a Young Lady." A small George de Forest Brush, "The Weaver," No. 24, a Navajo Indian at work with his primitive loom, went to E. A. Milch for the same price, $1,500.

An interesting lot was No. 26, 54 small oil paintings, 10 in simple gold frames, portraits of as many signers of the Declaration of Independence," which sold, the entire number, for $140. A painting by John James Audubon, No. 33, entitled "Birds," a pair of hawks, went to Seaman, agent, for $375, and a quaint portrait of a little girl with flowers, No. 32, "Miss Audubon," the less well known style of work of the famous artist, sold for $100, also going to Seaman, agent.

"The Cock Fight," a water color, by Winslow Homer, No. 25, went to a buyer giving the name of Cambridge, for $290; Sir William Beechey's "Beggars at the Cottage Door," No. 18, went to "Mr. Bassett" for $410.

The sale was conducted by Thomas E. Kirby and will be concluded tonight.

UNIONISTS WIN EDINBURGH.

Coalition Candidates Win in Both North and South Constituencies.

LONDON, April 22.—Coalition Unionist candidates were successful in the recent by-elections in the North and South Edinburgh constituencies, it was announced today. The result of the voting follows:

Edinburgh North—H. J. Ford, Coalition Unionist, 9,944; W. Runciman, Liberal, 8,469. Mayor Graham Cole, Labor, 3,808.

Edinburgh South—C. D. Murray, Coalition Unionist, 11,176; D. T. Holmes, Liberal, 8,177.

The Edinburgh North seat became vacant through the appointment of the former occupant, J. A. Clyde, to the Scottish bench. In Edinburgh South Mr. Murray sought re-election after being appointed as Scottish Solicitor-General.

BUYS $200,000 PHONE SITE.

Company Acquires Uptown Property for New Exchange.

The New York Telephone Company has bought property running through from Ninety-seventh to Ninety-eighth Street, between Lexington and Third Avenues. This is one of a number of recent large purchases of real estate to be used for additional exchanges.

The property is said to have cost about $200,000, and has a total area of 25,000 square feet. It comprises five four-storey tenements, from 150 to 158 East Ninety-eighth Street, acquired from James Howell, Isaac Sachs, the Abbott estate and M. A. Horowitz, each on a lot 25 by 100 feet, and five five-story tenements, from 151 to 159 East Ninety-seventh Street, bought from the Hennessy estate, Jones Weil, Joseph Meltzroy and others, each on a lot 27 by 100 feet.

GOV. ALLEN PRAISES KANSAS LABOR COURT

Tells Publishers It Considers the Public Welfare in Industrial Disputes.

PAPER SHORTAGE DISCUSSED

Resolutions Adopted by A. N. P. A. Approve Poindexter Bill—Urges Removal of Embargo by Canada.

An industrial controversy is not a private quarrel, but an eternal triangle with the public forming the third side, according to Governor Henry J. Allen of Kansas, who described the workings of that State's Industrial Court yesterday at the annual convention of the American Newspaper Publishers' Association.

The Governor said 11,000 volunteers offered to go to the Kansas coalfields in the strike and told how the chosen force, mostly veterans of the war, shocked the miners with the sight of strikebreakers of a new sort.

He declared that Kansas added food, fuel and clothing to transportation, recognized by the Federal Government as a necessity of life, and established not a court of arbitration or conciliation, which had failed for fifty years, but a court of justice, to give protection to the submerged middle stratum of American society, embracing nine-tenths of the population. The Governor likened taking away of the strike weapon to the mandate of the State that a citizen might not carry a concealed weapon because the law had put a policeman on the corner to make that unnecessary. He defended the personnel of his court, which has been attacked.

"The underlying principle of government is justice. Ours might be called the court of the penniless man. A laborer may come who has a grievance, and this court is commanded by law to provide that man with expert advice for the full development of his side of the case. If the aggrieved person is not satisfied, he may appeal directly to the State Supreme Court, still without one penny of cost. They say, 'You have taken away the only weapon we had, the weapon of the strike.' It is adequate to answer that in every honorable controversy we have given them the much more effective weapon of the State Government.

Miners Work a Short Week.

"Down in the Kansas mining district," he said, "the miners have run about a day in a week in the Summer time. Why? They didn't want to make any reserve of coal. They preferred to sell upon a market that was short. Under this law there is no shutdown. We have produced in the last three months more coal than ever was produced in any other five and a half months of operation. That means that the miners have been steadily employed and that next Winter Kansas will begin with a coal reserve instead of a coal famine."

Asked what would happen if a great many men defied the law and went on strike, whether the State would have to build extra jails, he replied that if all the people in New York were to die in one night there wouldn't be enough undertakers, and the court wasn't borrowing troubles of that sort. He told of several unions which have decreed strikes elsewhere, ordering their Kansas members to submit their grievances to the court, and said:

"From the beginning we thought that all we had to do was to get hold of the radical leaders who called these miners out and apply the law to them. And I think that is all that is going to be necessary. That is what we did with Mr. Howat out in Kansas last week, and I am glad to be told today that the miners are back at work."

At their business sessions yesterday the publishers again discussed particularly the news print paper situation. They adopted a resolution endorsing the Poindexter pulp wood survey and reforestation bill because "in the opinion of this convention, it is constructive legislation in the best interest of the country, a necessary step in the protection of our forest resources and the safeguarding of our valuable and economic interests, which may be endangered by the control of news print supplies centralizing in the hands of another country, no matter how friendly may be our relations with the same."

The convention resolved that "it is the sense of the members of the American Newspaper Publishers' Association that the publishers of daily and Sunday newspapers of the United States use no more newsprint in 1920 than they did in 1919." A resolution referred to a committee for consideration read in part:

"The A. N. P. A. indorses the broad principles of the removal of the embargo on export of pulp wood cut from crown lands, as applied to all such lands now under lease by American citizens, without special or particular reference to any particular province held by any particular company or individual."

CHICAGO CAN'T PAY BILLS.

Budget Overdrawn, and City Employes Again Threaten Strike.

Special to The New York Times.

CHICAGO, April 22.—The City of Chicago is unable to pay its bills in a financial crisis which it is facing, and to add to the perplexity of the situation a strike of municipal employes is threatened again.

Municipal finances have reached a point where drastic steps for curtailment all along the line must be ta

THE HON. IVY JERVIS BRIDE OF PHYSICIAN

Lord St. Vincent's Daughter Weds W. Laurens Whittemore in St. Thomas's Church.

MISS SHEPARD MARRIES

Wed to Philip M. Morgan in Home of Her Uncle and Aunt, Mr. and Mrs. Finley J. Shepard.

The wedding of Dr. W. Laurens Whittemore of 16 East Fifty-fourth Street, formerly a Major in the Canadian Expeditionary Force, and a son of Mr. and Mrs. Luther Whittemore of Chicago, and the Hon. Ivy Lorna Jervis, daughter of Lord St. Vincent of Sutton Derwent, York, and the Isle of Wight, England, took place at 6 o'clock last evening at St. Thomas's Church, Fifth Avenue and Fifty-third Street, the Rev. Dr. Ernest M. Stires officiating in the presence of relatives only.

The bride, in white satin and chiffon with a tulle veil held with orange blossoms, and carrying white roses, walked with her father, Lord St. Vincent. Her maid of honor was Miss Joy Markham, the only daughter of the late Admiral Sir Albert Markham and Lady Markham, the latter being a guest at the ceremony. Miss Markham was in rose red velvet with a bandeau of dull gold leaves arranged diadem fashion on her coiffure.

Dr. Whittemore's best man was his brother, Aubrey Whittemore. The reception was held at the Plaza. Dr. Whittemore and his bride will live at 16 East Fifty-fourth Street. The former won the Military Cross overseas, and is the assistant of Dr. Evan Evans of 550 Park Avenue.

Morgan—Shepard.

The wedding of Philip Maynard Morgan and Miss Marjorie Burr Shepard, a daughter of Mr. and Mrs. Louis J. Shepard of Worcester, Mass., took place yesterday afternoon at 4 o'clock at the residence of the bride's uncle and aunt, Mr. and Mrs. Finley J. Shepard, 579 Fifth Avenue. The ceremony took place in the drawing room before a temporary altar, the bridal party entering at the rear of the room and walking between white ribbons held by the four adopted children of Mr. and Mrs. Shepard, Finley Jay Shepard, Lydia Margaret Shepard, Helen Anna Shepard and Louis Shepard. The decorations were pink roses and pale blue hydrangeas. The Rev. Dr. Harry Fosdick of the First Presbyterian Church officiated.

The bride, in white satin, and wearing a point lace veil presented to her by Mrs. Finley J. Shepard, carried sweet peas and lilies of the valley and walked with her father. She was attended by her sister, Miss Madge Shepard, in blue, and little Miss Bess Morgan, a sister of the bridegroom, was the flower girl.

Mr. Morgan's father, Paul Morgan, was his best man and the ushers were the bridegroom's brothers, Charles, Vincent and Paul Morgan, Jr., and John Wright. There were about 100 guests present. Mr. and Mrs. Morgan will live in Worcester.

Goulding—Rickart.

The marriage of William Ford Goulding, of 40 East Sixty-second Street, and Miss Helen Rickert, a daughter of Mr. and Mrs. Edward J. Rickert of 375 Park Avenue, was celebrated yesterday afternoon in the Chapel of St. Thomas's Church, the Rev. Dr. E. M. Stires officiating. The chapel decorations were daisies, hydrangeas and palms.

The bride wore a white satin gown trimmed with the pearl embroidery used on her mother's wedding gown, and a tulle veil. Her attendants were her sister Mrs. E. Clifton Devereaux and Miss Janette Reid, in blue chiffon over pink, and pink hats with blue flowers.

Frederick Gerken was the best man and the ushers were M. Gavin Taylor, Brants M. Bryan, Frank O'D. Hunter of Savannah, Ga., and H. Allen Wardle of Memphis, Tenn. A small reception was held at the Gotham. After their wedding journey Mr. and Mrs. Goulding will live in this city.

Dockstader—Ross.

George H. Dockstader, the only son of Dr. Charles H. Dockstader and Mrs. Dockstader of this city, and Miss Carolyn Ross, a daughter of Mrs. Lewis R. Ross of 1,760 West 100th Street, were married last evening in the chapel of the West End Presbyterian Church, the Rev. Dr. A. Edward Keigwin, assisted by the Rev. Dr. Edward Tilton, Jr., officiating.

The bride was in brocaded silk and duchess lace. Her attendants were her sister, Mrs. Frederic B. Colver, and the Misses Frances Braley, Carolyn Whittemore, Marion Fink and Frances Runyon. Little Miss Winifred Dever was the flower girl. The bride walked with her uncle, Charles T. Goodwin, and her mother gave her in marriage. The best man and ushers were Frederic B. Colver, Edgar Tilton, Paul Miner and Robert Dockstader.

Mr. Dockstader is a graduate of Dartmouth and served two years in the war on a transport. Mrs. Dockstader was active in Red Cross work.

Goldman—Zelmer.

The marriage of Miss Helen Zelmer, daughter of Mr. and Mrs. Walter Zelmer of 1,155 Park Avenue, and Harold L. Goldman took place last evening at the home of the bride's parents, the Rev. Dr. Nathan Stern officiating. Miss Margaret Kohn was her maid of honor and young Miss Therese Zelmer, a sister of the bride, acted as flower girl. Harold D. Greenwald was best man. Mr. Goldman was a member of THE TIMES advertising staff for many years.

SOCIAL NOTES.

New York.

Mrs. J. Norman de R. Whitehouse of 118 East 58th Street, who recently returned from Colorado, is improving in health.

Lord St. Vincent will sail tomorrow for England.

Mrs. Beverley Ward is leaving next Wednesday to spend the late Spring with her son-in-law and daughter, Mr. and Mrs. Edgar M. Ward, at Carlsbrook, Woodstock, N. Y.

Mrs. Maitland Fuller Griggs, of 154 East 70th Street, will entertain with music tomorrow afternoon at 4 o'clock.

Miss Dorothy Black, whose engagement to Dr. Charles T. Butler, son of Mrs. William Allen Butler, was recently announced, has been chosen to take the leading part in the senior play at Wellesley College.

Princess Miguel di Braganza will spend the Summer at Southampton, L. I., where a house has been leased for her.

Mrs. Chauncey Depew of 27 West 54th Street, will give a dinner tonight in celebration of Mr. Depew's eighty-sixth birthday, which will be attended by some of Mr. Depew's old friends.

Brig.-Gen. and Mrs. Cornelius Vanderbilt will entertain with a dance tonight for Miss Rachel Littleton and Cornelius Vanderbilt, Jr. Mrs. William Douglas Sloane is giving a dinner preceding the dance.

Mrs. Albert Gould Jennings of 2 East Eighty-second Street gave a luncheon yesterday for Miss Elizabeth Coleman, whose engagement to Stoddard Hoffman was recently announced.

Washington.

Several large dinner parties occupied the attention of society last evening, the Ambassador from Chili and Mme. de Mathieu entertaining one of the largest companies in compliment to the French Ambassador and Mme. Jusserand. The Ambassador from Peru and Mme. Pezet entertained a dinner company for the new Ambassador from Brazil. Next Thursday the Pezets will be hosts to the Secretary of State and Mrs. Colby. Rear Admiral Rousseau and Mrs. Rousseau also entertained at dinner last evening.

Mrs. Selden Pipencer and Mrs. George Whitney White entertained at a large tea at the Washington Club yesterday afternoon in compliment to Mrs. Guernsey of Kansas and Mrs. George Maynard Minor of Connecticut, the former the retiring President of the Daughters of the American Revolution, the latter the President-elect. The large company of assistants included many of the officers of the National Society, with Mrs. Wallace Radcliffe and Mrs. Samuel C. Major presiding at the tea table.

Mrs. Henry Getty Chilton and children leave Washington today for New York to sail on Saturday for Brazil to join Mr. Chilton at the British Embassy in Rio de Janeiro.

WILL WED IN BLUE JEANS.

W. R. Frederick and Miss Gertrude Reinhardt to Marry at Waldorf.

There is to be an overalls wedding Saturday morning at the Waldorf-Astoria, when the bride, Miss Gertrude Reinhardt of Cypress Hills, Brooklyn, and W. Ramsey Frederick of 204 West Eighty-fifth Street are to be married in blue jeans. Their attendants will also wear them. The Rev. Dr. W. D. Tuckey of Brooklyn is to officiate, and the wedding breakfast will be at the hotel.

Mr. Frederick was in the aviation service before the war, and later was assigned to the Intelligence Department, being a dispatch carrier during the participation of the United States in the war.

MRS. ABBOT A. LOW, HOSTESS

Entertains at Dinner for Miss Frank and Her Fiance, Seth Low.

Mrs. Abbot A. Low of 43 Fifth Avenue entertained at dinner last night at the Ritz-Carlton for Miss Elisabeth H. Frank and her fiancé, Seth Low, who are to be married next Tuesday. After the dinner Mrs. Low took her guests to the dance which Mrs. Pierre Mali gave at her residence, 8 Fifth Avenue.

Her guests included Mr. and Mrs. Alan McLean, Mr. and Mrs. J. Murray Mitchell, Mr. and Mrs. Chauncey Garver, Mr. and Mrs. Gustavus T. Kirby, Mr. and Mrs. William Raymond, Mrs. Morgan Grees and Mrs. George Low, also the Misses Alice Davison, Jean Fletcher, Carol Read, Mary Lincoln, Edith Pine, Mary Opdycke, and Raymond Chauncey, E. Pennington Pearson, Worthington Davis, William Ryle, Daniel B. Grant, James Armstrong, Alexander Stevens and Reginald Coombe.

Rudd-McLaughlin Wedding Apr. 28.

Miss Marie Estelle McLaughlin, daughter of James F. McLaughlin, of 569 West 161st Street, will be married to James Harold Rudd of this city and Chicago on April 28 in the Church of St. Rose of Lima. Miss McLaughlin was active in war work, and Mr. Rudd served as a Lieutenant in the aviation service. There will be no reception owing to the death of Miss McLaughlin's mother.

Scheffler-Lozier Engagement.

Mr. and Mrs. Frederick A. Scheffler of Glen Ridge, N. J., and Northport, L. I., announce the engagement of their daughter, Miss Lucille Scheffler, to Robert Ten Eyck Lozier of this city. Miss Scheffler is a direct descendant of the sister of Nathan Hale and is a talented pianist. Mr. Lozier is the son of the late Jean de la Montagne Lozier and is a brother of Jessica Lozier Payne. He was associated with Thomas A. Edison for some years, as was Mr. Scheffler, both now being engaged in engineering work.

MORE FIRMS AGREE TO REDUCE PRICES

Brooklyn Concerns Announce They Will Voluntarily Cut Cost of Necessities.

POLICY OF BLOOMINGDALES

Statement Tells of Low Profit Plan —"Flying Squadron" Agents Seized Sugar.

One more large Brooklyn department store and three other Brooklyn firms, dealing in dry goods and women's apparel, sent word yesterday to Armin W. Riley, chief investigator of the "Flying Squadron" of the Department of Justice, that they desired to follow the example of Frederick Loeser & Co. and Abraham & Straus of Brooklyn, and Bloomingdale Brothers of Manhattan, and make voluntary reductions in their scale of prices, particularly of goods regarded as necessities. Mr. Riley will confer with representatives of these firms in Brooklyn today.

Mr. Riley said he had received a number of complaints of prices charged in New York department stores, but that in most cases they were too few against any particular store to warrant him taking action. He said he wished to get information from customers as to prices charged last Winter and preceding the time he started his investigations here two weeks ago.

Announcement of a policy of sales at a low margin of profit was made yesterday by Bloomingdale Brothers, Fifty-ninth Street and Lexington Avenue. The firm's statement said:

"We have been fighting most strenuously the high cost of living by purchasing merchandise for cash and storing it against a rise.

"We have been disposing of this merchandise that we purchased at low prices at our usual margin of profit and in many instances lower than our usual margin of profit."

Franklin Simon, head of Franklin Simon & Co., 414 Fifth Avenue, said a policy of selling at as low a margin of profit as possible was nothing new with that firm. "We have always sold at as low a price as we possibly could," he said. "Our motto has been high-grade merchandise at a popular price. If we reduced prices, we could be accused of profiteering, which we have never done."

Agents Polen and Gosack of Mr. Riley's squad, seized 1,620 pounds of sugar yesterday at the egg store of Joseph Blumenberg, 251 Monroe Street, on the charge that it was being hoarded. Mr. Blumenberg denied ownership of the sugar, which was placed in a warehouse. The seizure of the sugar caused considerable excitement in that section of the east side, where sugar has been a scarce commodity for the last month. A crowd of several thousand persons gathered, and there was loud denunciation of hoarders and profiteers.

Mr. Riley said he had been in consultation with United States District Attorney Francis G. Caffey to work out a plan for stabilizing the price of sugar and preventing speculation. Mr. Riley said that there was great difficulty in fixing a fair retail price for sugar because the wholesale price had varied greatly and distributers held stocks for which they had paid from 20 to 25 cents a pound, wholesale.

Mr. Riley said he had evidence that speculators had caused part of the advance in the price of sugar and cited one instance where a speculator had made a profit of between five and six cents a pound, although he neither produced, refined nor distributed it. He said he hoped his investigation would result in eliminating such practices.

Agents of the "Flying Squadron" are keeping a close watch on the live poultry market and attribute to their activity the present comparatively low price of 45 cents a pound. Two carloads of poultry, which had been held in New Jersey, apparently for the purpose of keeping up the price, were placed on the market yesterday, following an inquiry by the Department of Justice agents.

MISS SAPORTAS ENGAGED.

Daughter of Mrs. Reina B. Saportas to Wed David T. L. Van Buren.

Mrs. Renia B. Saportas of 383 Park Avenue, at present residing at the Hotel Plaza, announces the engagement of her younger daughter, Miss Mathilde Saportas, to David Trumbull Lanman Van Buren, son of the late Mr. and Mrs. Thomas Brodhead Van Buren of this city.

Miss Saportas is a sister of Mrs. Frederick F. Alexandre of Short Hills, N. J. Mr. Van Buren is a grandson of General Thomas B. Van Buren, who was Consul General at Tokio during President Grant's administration, and a great-grandson of Joseph Earle Sheffield, founder of the Sheffield Scientific School at Yale.

The wedding will take place early in June.

Miss Douglass to Wed Captain Ives.

Mr. and Mrs. William H. Douglass of New Haven, Conn., who have been at the Chatham, announce the engagement of their daughter, Miss Helen Douglass, to Captain H. Douglas Ives of the Royal Highlanders of Canada, son of the late H. A. Ives and Mrs. Ives of Montreal.

TO HONOR ANDREW CARNEGIE

Memorial Will Be Held Here Sunday Afternoon.

The complete program was announced last night for the meeting in memory of the life and work of Andrew Carnegie, to be held Sunday afternoon in the auditorium of the Engineering Societies' Building under the auspices of the Authors' Club, the New York Public Library, the Oratorio Society, the St. Andrew's Society and the United Engineering Society. A limited number of cards of admission are available for those who apply at Room 1118 in the Engineers' Building. The program follows:

Music—"Laud Ye the Name of the Lord" ..... Rachmaninoff
Oratorio Society.
Albert Stoessel, Conducting.
Invocation.... William Pierson Merrill, D. D.
Introductory Remarks.
J. Vipond Davies, Presiding Officer
Address ..... John R. Finley
Music—"Peace Hymn of the Republic." Walter Damrosch
Words by Henry van Dyke.
Oratorio Society.
Audience Participating.
Address ..... Elihu Root
Music—"Hallelujah Chorus" ..... Handel
Oratorio Society.
Albert Stoessel, Conducting.

CATHOLIC FUND $383,383.

Charities' Subscriptions Expected to Reach $1,000,000 Before Monday.

The amount subscribed up to last evening to the Catholic charities of the Archdiocese of New York was $383,383.07 and represents the returns from 216 parishes. There are ninety-six congregations yet to be canvassed. The goal is $500,000, and the campaign continues through Sunday night.

It was prophesied last evening at the headquarters, 9 East Fortieth Street, that the amount subscribed would reach $1,000,000. Archbishop Patrick J. Hayes is pleased with the results so far, but wants every Catholic enrolled in the campaign.

Gen. Glenn's Daughter to Wed.

The engagement has been announced of Miss Elizabeth Glenn, daughter of General Edwin F. Glenn, to Harold Russell Tyler of Waterville, N. Y. Miss Glenn's father, General Glenn, retired last December, after forty-six years' active service. He was Chief of Staff for Major Gen. Wood in 1915-16, when commanding the Department of the East, and was commander of the 83d Division in the war. No date has been set for the wedding.

Miss Dorothy Droste Engaged.

Mr. and Mrs. George F. Droste of 260 West Seventy-sixth Street have announced the engagement of their daughter, Miss Dorothy M. Droste, to Benjamin Hanford Tibbs, son of Mrs. Joseph Parker Tibbs of this city.

DEATH TAKES BROTHERS.

Robert Emmet Cleary, Tenor, and Relative Speeding to His Bedside.

Special to The New York Times.

PITTSBURGH, Pa., April 22.—Death claimed Robert Emmet Cleary, dramatic tenor, and his brother, John Mitchell Cleary, merchant of Marion, Ohio, in this city within twelve hours.

Robert Emmet Cleary, known on the stage as Robert Emmet, died yesterday afternoon at 4:30 o'clock from pneumonia. At 3:45 o'clock this morning, while speeding here from Cincinnati to reach the bedside of his brother, John Mitchell Cleary was stricken with heart disease and died on a train as it drew into the city.

Robert Emmet Cleary was 44 years old.

Obituary Notes.

CHARLES F. MUESCH, cashier of Perry's drugstore in Manhattan for many years, died at Saranac Lake, N. Y., on Monday. Mr. Muesch was 43 years old and lived at 273 Bainbridge Street, Brooklyn.

Mrs. JULIA VON LEBEN NATHAN, widow of Isaac Nathan, a cigar merchant of this city, died from heart disease on Tuesday at her home, 838 Jefferson Avenue, Brooklyn, aged 86 years.

Mrs. JULIA FRANCES JOLINE MASON, 83 years old, widow of George Washington Mason, died at her home, 1,032 East Second Street, Flatbush, on Tuesday.

BARUCH FRANCK, a retired pickle manufacturer, formerly in business in this city, died on Monday at his home, 402 Bainbridge Street, Brooklyn. He was born in Alsace-Lorraine, France, seventy-five years ago.

JOHN DOLAN, 90 years old, who was a Supervisor from the old Fourteenth Ward of the old City of Brooklyn in 1861, died on Wednesday at his home, 2,017 Pitkin Avenue, Brooklyn. As a young man he engaged in the building of boilers for steamships, and during the civil war built the boilers for many of the war vessels.

Mrs. DAISY K. HILLS, a writer on domestic science and an associate editor of Leslie's Weekly, wife of Gay Hills, died yesterday after a brief illness at her home, Grand Concourse and 183d Street.

Mrs. JULIA A. SMITH, widow of W. Milner Smith, died yesterday at the home of her sister, Mrs. T. Putnam, 1 West Seventy-second Street. She was for many years connected with Wellesley College.

GEORGE W. OAKLEY, head of the Oakley Chemical Company, died Tuesday, aged 67 years, at his home, 315 Carlton Avenue, Brooklyn.

JOHN C. GOODE, 79 years old, a retired letter carrier, in the postal service forty-seven years, died Wednesday of paralysis. He lived at 272 West 128th Street.

LEONARD C. RAMBLER, graduate of the University of Pennsylvania and an instructor for the blind, died yesterday, aged 31 years, in the Presbyterian Hospital. He had been blind since a baby. He lived at 318 East Tremont Avenue, Bronx.

KINGSLEY BALLOU, a member of an old New York family, died yesterday morning of a complication of diseases in his apartments at the Hotel Wentworth, aged 44 years.

EDWARD ELIZUR GOODRICH, a great-grandson of Noah Webster, died Wednesday in San Francisco, aged 74 years.

JAMES A. SHIELDS, a lawyer and Past Grand Knight of the Rhode Island Knights of Columbus, died Wednesday night at his home in Eden Park, R. I., aged 59 years.

Mrs. Theresa Bartholdi.

Mrs. Theresa Bartholdi, known for nearly thirty years to theatrical folks as "mother" Bartholdi, proprietress of the Bartholdi Inn, near Broadway in Forty-fifth Street, died yesterday morning in her apartment in the Princeton Hotel of which, also, she was the owner. Mrs. Bartholdi was 52 years old.

Born.

WEINSTEIN—Dr. and Mrs. Henry Weinstein (nee Boneparth) of 404 West 162d St., City, announce the arrival of a daughter on April 20, 1920.

Married.

CLEMENT—INGLE—Mr. and Mrs. Ingle of New York City announce the marriage of their daughter, Mabelle, to Victor Andre Clement at the Cathedral of St. John the Divine, April 22.

GOLDMAN—ZEIMER—Mr. and Mrs. Walter Zeimer of 1,155 Park Av., announce the marriage of their daughter, Helen, to Mr. Harold L. Goldman, on Thursday, April 22, 1920, at 6 P. M.

Died.

BALLOU—Kingsley, of Colorado Springs, son of Helen L. Ballou and husband of Marie Estelle Ballou, at Wentworth Hotel, 59 West 46th St., on April 22 at 10:30 A. M. London, Paris, Denver and Colorado Springs papers please copy. Please omit flowers.

BARTHOLDI—Theresa, beloved wife of Louis Bartholdi and mother of Mrs. Pauline Pickens and Mrs. Edith B. Utits and grandmother of Dorothy Pickens and Theresa Rosalie Utits, April 22. Living in state at The Funeral Church (Campbell Bldg.), Broadway at 66th St. Services St. Andrew's Church, Broadway, Flushing, L. I., on Saturday, April 24, at 11 A. M.

BARUTH—Helen, on April 22, widow of David, beloved mother of Alfred, William and Ralph. Funeral Friday, April 23, at 2 P. M., at Meyer's Chapel, 228 Lenox Av.

BARUTH—Helen. Sisters of New York, No. 18, U. O. T. S., are hereby notified of the death of Sister Helen Baruth. Funeral Friday, April 23, at 2 P. M., from Meyer's Funeral Chapel, 228 Lenox Av.
Gertrude L. Goldsmith, President.
Lena Miller, Secretary.

BIRD—Entered into rest on April 20, Susan A., daughter of the late Cornelius P. and Lydia E. Bird. Funeral services at the residence of her sister, Mrs. George H. Beiser, 1,030 Prospect Av., Plainfield, N. J., on Friday, the 23d, at 2:30 P. M. Interment private. Staten Island papers please copy.

BLAUVELT—On Thursday, April 22, 1920, Annie, daughter of the late Catherine Jollie and Warren Blauvelt. Funeral services at her late residence, 61 Hamilton Place, Friday evening, at 9 o'clock.

BLOOMFIELD—Columbia No. 13, U. O. T. S. Sisters, you are hereby notified of the death of Sister Mabel Bloomfield. Funeral on Sunday, April 25, 1:30 P. M., from 1,160 Bryant Av., Bronx.
Carrie F. Adler, President.
Amelia Wertheim, 320 East 86th St., Secretary.

BODEN—April 20, 1920, Evelyn, beloved wife of William George Boden and mother of Jeane. Funeral services Stephen Merritt's Funeral Chapel, 223 8th Av., near 21st St., Friday afternoon, 2 o'clock.

BOSLEY—At his residence, Thursday morning, April 22, 1920, Edward F. Bosley. Interment Rose Hill Cemetery, Chicago; private.

CAMP—April 21, 1920, at her residence, 400 Riverside Drive, New York, Susan E. Camp. Services at Durham, Conn., on Friday, April 23.

CLARK—Marietta A., on Wednesday, April 21. Services at her late residence, 21 Kress Park, New Rochelle, N. Y., Friday, 3 P. M. Interment private. From New York, take N. Y., W. & B. Ry. to Webster Av. station.

COLE—On Wednesday, April 21, at the residence of her daughter, Mrs. F. H. Comstock, Park Hill, Yonkers, Mary Elizabeth Morse, widow of George Cole, late of New York City, in the 80th year of her age. Funeral service at St. Agnes' Chapel, 92d St., near Columbus Av., New York, on Saturday, April 24, at 10:30 o'clock. It is kindly requested that no flowers be sent. Interment private.

DENICOLY—On April 21, Sophie E., beloved wife of Louis A. and daughter of Margaret Trenkle. Funeral service at her late residence, 634 Crotona Park, South Bronx, on Friday, 8 P. M. Funeral Saturday at 10 A. M. Interment Woodlawn.

DUFFY—On Tuesday, April 20, 1920, Jane A., beloved daughter of Jane and the late Terence J. Duffy. Funeral from the Church of the Blessed Sacrament, Broadway and 71st St., on Friday, April 23, at 10 A. M. Please omit flowers. Automobile cortege.

ELLIS—Suddenly, at Sound Beach, Conn., April 21, 1920, Robert H. Ellis. Funeral services at his late residence on Friday, April 23, at 8 P. M., new time.

ELLIS—Defendam Association, 22d Corps of Engineers. Members are notified of the death of our late comrade, Robert H. Ellis. Funeral services to be held at his late home, Sound Beach, Conn., Friday, 8 P. M. Burial at Hackensack Cemetery.

ELLISON—Suddenly, April 20, 1920, at Ridgewood, N. J., Annie J. Ellison, widow of the late Dr. Charles R. Ellison. Funeral private. Interment Woodlawn Cemetery.

FARRINGTON—Suddenly, on Wednesday, April 21, at his residence, 67 West 96th St., Josephine Agnes, beloved daughter of Jane Farrington and sister of Theresa and Sadie Farrington. Solemn requiem mass at the Church of the Holy Name, 96th St. and Amsterdam Av., on Saturday, April 24, at 10 A. M. Interment Calvary.

FEDER—Suddenly, on Wednesday, April 21, 1920, Joseph, beloved husband of Amelia Feder, aged 57 years. Funeral services will be held from his late residence, 111 Edgemont Road, Upper Montclair, N. J., on Sunday, April 25, at 2:30 P. M. Kindly omit flowers. Interment B'nai Jeshurun.

FITCH—Caroline, daughter of Mr. and Mrs. Henry Baumgartner, died April 20, 1920. Funeral private.

GOLDBERG—April 21, Lena, beloved wife of Louis, and devoted mother of Ada Rubenstein, Dorothy Franki, Mildred Siegel Ahlert, Harold and Estelle, and sister of Henry Delerson. Funeral from her late residence, 1,971 7th Av., Friday, April 23, at 2 P. M.

GOODNOUGH—At Montclair, N. J., Wednesday, April 21, 1920, Annie Frances, daughter of Annie F. Wallace and the late Rev. Alfred E. Goodnough, former pastor of the Church of the Saviour, Brooklyn, N. Y. Funeral services private, Saturday, April 24. Interment Greenwood Cemetery.

Died.

HILLS—Daisy. Services Campbell Funeral Church, Broadway, 66th St., Friday, 8 P. M.

JOHNSON—Fanny E. Hallock, widow of the late John Edgar Johnson, on Tuesday, April 20, 1920, at Ossining, N. Y., aged 84 years. Funeral service at her late home, 105 Croton Av., Ossining, on Friday afternoon at 3:30 o'clock.

JOSEPH—On April 21, Bertha Joseph (nee Stransky), beloved sister of Maurice Stransky, Rosa Baum, J. Strand and Josephine Hirsch. Funeral private. Interment London Hill Cemetery at 1:30 Friday, April 23.

LAMPE—Sat., J. 3. Burial Evergreen Cemetery, 11:30 A. M. Saturday.

LARSSON—Age 5, on April 22, at her home, 2,353 Ryer Av., Bronx, daughter of Mr. and Mrs. Earnest G. Larsson. Funeral services will be held at her late residence. Interment Woodlawn Cemetery.

LEVI—Suddenly, at her residence, 1,207 Park Av., April 22, 1920, Emma, daughter of the late Albert and Rebecca Levi. Funeral private.

McCORD—At Peekskill, N. Y., April 20, 1920, Carol E., daughter of Samuel and Florence M. Buchanan McCord, aged 3 years. Funeral will be held on Friday, April 23, at her late residence, 1,308 Main St., 2 P. M. Interment at Dale Cemetery, Ossining, N. Y.

McKEOWN—At East Orange, N. J., on April 22, 1920, Margaret A., beloved wife of John McKeown. Funeral will take place from her late residence, 64 Carnegie Avenue, East Orange, on April 26. Solemn high mass will be offered at the Church of Our Lady Help of Christians at 9 o'clock. Interment private.

MITCHELL—At Yonkers, N. Y., on Wednesday, April 21, 1920, Michael F. Mitchell, beloved husband of Martha A. Shaughnessy, in his 64th year. Funeral from his late residence, 73 Lamartine Av., Friday, April 23, at 9:30 A. M. Solemn high mass at the Church of Our Lady of the Rosary at 10 o'clock. Interment Woodlawn Cemetery.

MITCHELL—On Thursday, April 22, Hannah Haslam Mitchell, in her 85th year. Funeral services Saturday, April 24, 1 P. M., at Chapel, 551 Amsterdam Av. Interment Evergreen Cemetery, Brooklyn.

MOSLER—Henry, on April 21, at the residence of his son, Dr. Fred Henry Mosler. Funeral services private.

O'ROURKE—On April 22, at her residence, 406 Classon Av., Brooklyn, Esther, widow of the late Bernard O'Rourke, in her 76th year. Solemn requiem mass at the Church of the Nativity, Madison St. and Classon Av., on Saturday at 10 A. M. Interment Holy Cross. Auto cortege. Newark (N. J.) papers please copy.

PAIRAUDEAU—At her home, on April 21, 1920, Philippine Knauer, beloved wife of Leon Pairaudeau. Funeral services will be held at the parlors of the United Burial Co., 208 Bridge St., Brooklyn, on Saturday, April 24, at 10 A. M. Interment in family plot, Lutheran Cemetery.

PARSONS—On April 22, 1920, Evelyn H. Parsons, in her 76th year. Services at the chapel of 151 Home, 104th St. and Amsterdam Av., Saturday, April 24, at 11 A. M.

PURVIS—On Thursday, April 22, after a short illness, at her home, Baldwin, L. I., Agnes McKinlay, wife of the late John Purvis, in the 76th year of her age. Funeral services will be held at the residence of her daughter, Mrs. Garrett A. Goetschius, 12 Central Av., Baldwin, L. I., Saturday, April 24, at 4 P. M. Interment private.

ROSLEY—At his residence, Thursday morning, April 22, 1920, Edward F. Bosley. Interment Rose Hill Cemetery, Chicago; private.

SCHOEN—Samuel L., suddenly, on April 21, in his 51st year, beloved husband of Bessie and father of Norman and Hilda. Funeral from his late residence, 430 West 149th St., Friday morning at 10:30 o'clock.

SCHULTE—At his residence, 114 Maple Av., Troy, N. Y., Edward Delavan Nelson Schulte, son of the Rev. Bernard and Julia L. Schulte and beloved husband of Elise Belts Schulte, in his 43d year. Funeral services at the Church of the Ascension, Troy, N. Y., on Friday morning, April 23, at 9 o'clock. Interment Putnam Cemetery, Greenwich, Conn., Friday at 3 o'clock.

SEGER—I. William, of Ardsley, N. Y., at Grand Rapids, Mich., April 19. Masonic funeral services Saturday, 2 P. M., at Universal Funeral Chapel, Lexington Av. and 52d St.

Died.

SHUMAN—St. Cecile Lodge, No. 608, F. and A. M.—Brethren: You are earnestly requested to attend Masonic funeral services for our late brother, Edward Shuman, at his late home, 13 West 112th St., at 10 o'clock Friday morning. By order of Claude R. Fox, Master.

SMITH—Julia Woodhull, of Wellesley, Mass., widow of the late W. Minor Smith. Services The Funeral Church (Campbell Building), Broadway at 66th St., Saturday, April 24, at 9:30 A. M. Interment private. Boston papers please copy.

STEERS—Anna J., on April 22, at the Memorial Hospital. Funeral at St. Andrew's Church, 127th St. and 8th Av., on Sunday, April 25, 3 P. M.

TREDFORD—April 22, Alice, devoted wife of James A. Tedford and mother of Martha Maynard. Funeral services at her late residence, 120 East 76th St., Saturday, 10:30 A. M. Interment at convenience of family.

URY—Herman, of 3,647 Broadway, dearly beloved husband of Josephine (Brodek) and dear father of Mrs. Blanche Jonas, Milton Ury, Mrs. Hortense Joseph, Ralph and Alvin Ury. Lying in state at 338 Lenox Av., corner 122d St., until noon Friday. Interment Sunday at Schenectady, N. Y. Schenectady and Albany, N. Y., papers please copy.

VAN WINKLE—On Wednesday, April 21, Louise Graham Van Winkle, widow of John Stanford Van Winkle and mother of Marie Van Winkle Satchell and William Frederick Van Winkle. Funeral from her late residence, 980 50th St., Brooklyn, Saturday, April 24, at 11 A. M.

WETZSTEIN—April 20, 1920, Meier, beloved husband of Mariana Wetzstein and dear father of Benjamin and Irving. Funeral from 66th St. temple, 113 East 66th St., on Friday, April 23, at 2 P. M.

WILSON—On Thursday, April 22, 1920, Fanny L. Wilson, beloved wife of George Wilson. Funeral services at her late residence, 1,175 Lincoln Place, Brooklyn, on Saturday, April 24, at 3 P. M.

Unveiling.

KAPLAN—Unveiling of monument in cherished memory of my dear husband, Henry Kaplan, at Mount Zion Cemetery, Path 30, Sunday, April 25, at 2 P. M.

FISCH—Relatives and friends are invited to attend the unveiling of the monument in memory of Mollie (nee Rothman), at Mount Judah Cemetery, on Sunday, April 25, at 2:30 P. M.

In Memoriam.

DE PINNA—Adelaide. Died April 23, 1918. A loving wife and mother. May her dear soul rest in peace.

KAMINSKY—Louis. In memory of my beloved husband and our dear father, who died April 23, 1918.
Mrs. Kaminsky and Children.

JACOB HERRLICH'S SONS
Funeral Directors—Chapel.
332 East 86 ST. Lenox 6652
1903 Cemeteries, est. 1848. Tel. 2020 Transet.

CIRCLE J. WINTERBOTTOM SIXTH AV. 104 to 106 Sts.
Chelsea 587 CHAS. A. BENEDICT. 150 W. 18 St.

THE WOODLAWN CEMETERY
233d St. By Harlem Train and by Trolley. Office, 30 East 42d St., New York. Lots of small size for sale.

OCEAN VIEW MAUSOLEUM.
Crypts and niches for sale.
Office, 503 Times Bldg. Tel. 7471 Bryant.

MODERN MAID.
Black Glazed Kid;
Brown Vici Kid.

When Your Feet Say "Thanks"

With the feet, a little pain goes a great ways. Feet are highly sensitive and because of that fact a shoe which might possibly be only a trifle uncomfortable creates much untold pain and suffering.

You should wear shoes which are absolutely comfortable at all times—the Dr. A. Reed Cushion Shoes. Then, and not until then, will your feet say "thanks;" for the Dr. A. Reed Cushion Shoes are without doubt "the easiest and most comfortable shoes on earth."

Most styles $12 to $15.

Dr. A. Reed CUSHION SHOES
For Women. Made by JOHN EBBERTS SHOE CO.
Sold only at addresses below.
1372 Broadway, at 37th Street
12 Park Place, Woolworth Bldg.
Send for Illustrated Booklet.

Fruit Bowl
$3.50 to $45.00

SHOULD a man receive a wedding bid which causes surprise and dismay, the most sportsmanlike thing to do is to smile, wish the bride happiness and give her a good start toward it by sending an Ovington gift.

OVINGTON'S
"The Gift Shop of Fifth Avenue"
314 Fifth Ave. nr. 32d St.

Flowers FOR EVERY OCCASION
In New York within the hour
In other cities our bonded representatives await your order.
PHONE PLAZA 7241
Max Sekling 785 FIFTH AVE. at 60th St.

ADVERTISEMENT.

A Half Hour
By DR. BERTHOLD A. BAER.

"What would be the use of immortality to a person who cannot use well a half hour?" wrote Emerson.

"I often wondered whether Emerson meant that last half hour, assembled to a service for a dear departed; the last half hour of devotion and remembrance of deeds done and work undone; of friendship and love; the remembrance of what was and what could have been done; of work accomplished and of opportunities lost.

Why not use well that last half hour? Why not make that last service as beautiful as Mr. Frank E. Campbell can make it in The Funeral Church, Broadway at 66th Street?

We learn only in time of joy and in time of grief. Let us learn to appreciate the use of that last half hour. © 1920

THE POEMS OF
Siegfried Sassoon
Picture Show $1.50
Counter Attack 1.25
The Old Huntsman 2.00
E.P.Dutton&Co., 681 5th Av.,N.Y.

FREDERICK KEPPEL & CO.
ETCHINGS AND DRAWINGS BY
KERR EBY
APRIL 6TH TO APRIL 24TH
4 EAST 39TH ST. NEW YORK

LANS
ANTIQUES
Announce—an exhibition until April 26th a collection of English furniture of the 17th and 18th centuries—the personal selections of Mr. Arthur L. Lans, who is now completing an extended trip through Great Britain.
They take pleasure in inviting DEALERS, DECORATORS and ARCHITECTS as well as their many private clients to view this notable collection.
554 Madison Avenue
Corner 55th St.,
NEW YORK CITY

English Oak Dressers
Joint Stools
Refectory Tables
Gate Leg Tables
Wainscot Chairs
Panelled Rooms
Queen Anne Love Seats
Banquet Tables
Library Tables
High Chests
Low Boys
William and Mary bits of furniture of charming taste. Hepplewhite—Adam Brothers—Chippendale—Types of unusual interest.

WILSON'S AID ASKED IN SUGAR SHORTAGE

Continued from Page 1, Column 5.

fered a temptation which could not be resisted even by the Germans who were accustomed to deny themselves during the war. They are said to have concentrated large quantities of beet sugar at Hamburg and other Teutonic ports, and word was passed around yesterday in the local market that several steamship companies recently have signed up a large amount of tonnage to bring this sugar to New York

Desirable manufacturing lofts are scarce—rents are high. Before you plan moving to larger quarters, consider the advantages of owning your own factory.

In South Brooklyn, Queensborough and the Bronx you'll find many opportunities to purchase land reasonable enough in price to make it profitable for even small factory buildings—in locations where transportation facilities are excellent.

We build in all types of construction, and will be glad to give you an approximate estimate on the kind of building your business needs.

Phone Bryant 2908.

Barney-Ahlers
Industrial Construction
"Speed with Economy"

Holds Your Car with a GRIP OF STEEL

This is the "open season" for the auto thief. Each day the number of thefts grow greater. Can you afford to ignore this menace to the safety of your car any longer? The ordinary ignition lock is not a bar to the theft of your car. You need the positive protection afforded by

KARLOK

BLOCKS THE MOTOR THIEF

KARLOK holds your car with a grip of steel. It defies all attempts to steer or tow it. "A twist of the wrist—and it's locked." This unique device fits under the steering wheel. It is absolutely automatic in action; fool and trouble proof. It cannot get out of order. *Approved by the Insurance Underwriters.* 15% of your theft premium is rebated to you as soon as you attach KARLOK to your car.

PRICE **$15**

Attached While You Wait

Dealers Take Notice
KARLOK sells on sight. Demand is enormous. Write for liberal dealer proposition.

RUSSELL SALES CO.,
Manufacturers,
231 Halsey St., Newark, N. J.

AMERICAN SALES & SERVICE CO.
DISTRIBUTORS FOR MANHATTAN & BRONX
1679 Broadway,
NEW YORK CITY
Richmond County Buick Co.
New Brighton
Staten Island
The Ready Auto Supply Co.,
1225 Bedford Avenue, Brooklyn.
Knoble, Wander Co.,
86 Monticello Avenue, Jersey City
Wm. R. Webster & Co., Inc.,
178 Martine Ave., White Plains, N. Y.
Union County Buick Co.,
51 Westfield Ave., Elizabeth, N. J.

"Distance Lends Enchantment—"

DOES your motor car look as well at close range as it does when speeding by? Its interior is deserving of the same consideration that the mechanical features receive.

Shelton Looms Automobile Upholstery Fabrics impart individual beauty to your car and render enduring service.

The Shelton Looms
THE SEAL OF DISTINCTION
SIDNEY BLUMENTHAL & Co. INC.
395 Fourth Avenue, New York

SAVE 30%
ON YOUR ELECTRIC LAMPS
NEW OPAL LAMPS
30 Watt Nitrogen; Edison's Price 65c, our price 30c
COMPARE THESE PRICES
TUNGSTEN LAMPS

Watts	Edison's Price	Our Price
10 to 50	.40	.25
60	.45	.25
100	1.00	.70

NITROGEN LAMPS

Watts	Edison's Price	Our Price
75	.75	.52
100	1.15	.77
150	1.65	1.10
200	2.10	1.47

300 to 1,000 WATTS AT 30% SAVING
All Lamps Brand New and Guaranteed.
Electrical Supplies at similar savings.
Electrical & Engineering Corp.
716 8th Ave. (45th), N. Y. Bryant 8873

READING RAILWAY INCOME IS $8,460,763

Balance of $3,960,663 Is Transferred to Profit and Loss, Against $1,651,894 in 1918.

WORKING CAPITAL GROWS

Reading Company Shows a Decrease of $1,000,000 in Surplus After Deductions.

The annual reports of the Reading Company and the Philadelphia & Reading Railway Company for 1919 have just been put out. The former shows a decrease of more than $1,000,000 in surplus after all deductions, while the latter shows a balance of $3,960,663 transferred to profit and loss account as compared with $1,651,894 in the preceding year.

The income account of the Reading Company for the year showed interest and dividend receipts of $11,600,808 as compared with $13,201,133 in 1918, rent of equipment $3,772,605 as against $3,373,038, and rent of wharves and other properties of $374,520 as compared with $332,536 in 1918, making the total $15,648,729 as compared with $16,906,708 in the year before. Total deductions increased to $6,227,427 from $5,998,513 in the preceding year.

An outstanding feature of the balance sheet as of December 31, 1919 is found in the fact that current liabilities are set down at $9,983,236, while current assets are shown to have been $7,485,349 on that date. This occurred partly as the result of a decrease in the items of notes receivable, accrued income and accounts between the Railroad Administration and the Philadelphia & Reading Railroad.

In his report to stockholders Agnew T. Dice, President of the Company, touching upon equipment allocated to the company by the Government during Federal control, said:

"The Director General of Railroads, in pursuance of the general policy inaugurated by the United States Railroad Administration upon its assumption of control of operations of the railroads of the United States, allocated to the Philadelphia & Reading Railway the following equipment, estimated to cost approximately $11,888,000: 1,000 steel underframe box cars, 500 low side gondola cars, 2,000 steel hopper coal cars, 30 consolidation locomotives.

"It is reported that all of this equipment had been delivered prior to December 31, 1919, with the exception of 367 low side gondola cars. No definite arrangements had been made, however, as to the manner of payment therefor or the final ownership thereof."

The income account of the Philadelphia & Reading Railway Company for last year showed net income after deductions and before appropriations for investment in physical property of $8,460,763, which compared with $5,510,462 in the year before. There was appropriated for investment in the physical property $4,500,100 as compared with $6,858,568 in 1918, leaving a balance of $3,960,663 as compared with a balance in the preceding year of $1,651,894.

The balance sheet of the company as of the end of last year showed current assets of $13,096,394 and current liabilities of $2,639,196, making net working capital $10,454,097. At the end of 1918 net working capital was reported at $4,484,281.

SWANSON FAINTS IN SENATE.

Virginia Senator Quickly Recovers from Collapse After Medical Aid.

Special to The New York Times.

WASHINGTON, April 22.—Claude A. Swanson, Senior Senator from Virginia, collapsed at the end of a running debate with Senator Pomerene of Ohio in the Senate this afternoon, and had to be carried into the Democratic cloakroom by a group of Senators. He recovered in about five minutes, after receiving medical attention from Senator Ball of Delaware, who is a physician, and returned to the chamber.

HALTS DEPORTATION OF ALLEGED 'REDS'

Boston Federal Judge Denounces Arrests Without Warrant and Grants Writs for Thirteen.

BOSTON, April 22.—Writs of habeas corpus were granted by the United States District Court today to thirteen alien radicals who had been ordered deported as undesirables.

This action was taken by Judge George W. Anderson after he had declared that the arrest of radical suspects and their detention without warrants for two weeks was a lawless proceeding, and that the round-up of alleged radicals by Department of Justice and immigration agents "seems to have been carried out on the theory of hang first and try afterward."

The writs were made returnable next Saturday, when, the court announced, bail of the thirteen persons involved will be reduced from amounts now $10,000 in some cases to $500 each. Judge Anderson explained that it would probably be six weeks before he would be able to return a decision on the petitions to prevent deportation, and probably six months before final action could be taken on an appeal.

MUSKRAT PRICES HOLD.

Sales of Them Were Yesterday's Feature at the Fur Sale.

With prices showing advances of 100 to 125 per cent. over last April, muskrats starred at the fur auction yesterday. The offerings of these skins brought out the snappiest bidding of the sale to date, and a top price of $5.05 each was paid by Milton Schreiber & Co. for the best brown pelts. The same concern also took the next best lot of brown "rats" at $5 each. The finest black muskrats were taken by E. Weingreen of London at $4.55. Largely as a result of the good prices obtained for the general collection of muskrats, of which about 320,000 were sold, estimated sales for the day were $1,150,000. This brought the total for the first half of the sale up to $3,275,000, with most of the "quantity goods" yet to be sold. About 500 to 600 buyers were present while muskrats were on the block, this being the largest attendance since the opening session.

Judged from the quantity sold, mole was first, as nearly 1,212,000 of these pelts were auctioned off at prices ranging from 2 cents to 39 cents. The highest prices paid during the day were for lynx and wildcat, the best of which, respectively, brought $50 and $11.75 apiece. Five cents was paid for the poorest badger skins, while the best ones fetched $3.10.

Commenting, at the end of the afternoon session, on the trend of prices during the day, buyers said that although mole showed quite a sharp break, as compared with the February sale, muskrats had held surprisingly well. The best "rats," the Winter and Spring grades, brought full market prices. The Fall skins were estimated to be "off" about 10 to 15 per cent.

The following ranges of prices were obtained for the pelts disposed of yesterday, the table also indicating the percentages of advance which these figures showed over those got for similar skins at the April, 1919, auction.

	Low Price.	High Price.	Advance (Per Cent).
Badger	.05	$3.10	15
Lynx	$1.50	50.00	30
Wildcat	.25	11.75	*30
Mole	.02	.89	†..
Muskrat—			
Brown	.60	5.05	125
Southern	.25	1.95	100
Black	1.05	4.55	115

*This advance was on Southwestern wildcat. Northern skins were unchanged. †No change.

Today will be "quantity day" at the sale, the collections to be sold running from 946 kangaroo pelts to more than 61 tops of Australian and New Zealand rabbit skins. Included in the offerings are the third largest item, numerically, to be sold during the entire auction—384,397 assorted squirrels.

Big Gains in Population.

WASHINGTON, April 22.—Returns from the 1920 Census give Racine, Wis., 58,593 inhabitants, an increase of 20,591, or 54.2 per cent., over 1910; Hagerstown, Md., 28,029, increase 11,522, or 69.8 per cent.; Piqua, Ohio, 15,044, increase 1,656, or 12.4 per cent., and Venice, Cal., 10,385, an increase of 7,266, or 233 per cent.

SWEET ATTACKED AS MILK BILL FOE

"Tried to Pass Buck," Asserts Dr. Copeland, Making Public Letters to Speaker.

DENIES INSINCERITY CHARGE

City Health Chief Says Republican Assembly Leader Avoided Albany Conference.

Dr. Royal S. Copeland, Health Commissioner, yesterday made public communications between himself and Thadeus C. Sweet, Speaker of the Assembly, relating to the Thompson-Pellett and other bills aimed at State control of milk. Speaker Sweet, in a telegram Wednesday, charged Dr. Copeland with insincerity. Dr. Copeland sent a telegram in reply accusing the Speaker of trying "to pass the buck," and saying he had not been able to learn of any official action on the part of the Speaker indicating "any desire to give relief to the unnourished children of the city."

The Speaker said Dr. Copeland was in Albany on several occasions during the present session of the Legislature but made no effort to discuss pending bills with him. Dr. Copeland said he was in Albany but once during the session, and at that time, during a conference with Governor Smith, the Governor sent an invitation to the Speaker to call at his office to meet Dr. Copeland and another member of the Governor's Fair Price Milk Commission to discuss the milk bills, but that Sweet pleaded he had a headache, or made "other excuse to avoid the meeting."

The telegram from Speaker Sweet follows, in part:

"In fact, your whole letter reads, and I regret to have to tell you, as though you were trying to build a case for the newspapers, as the people who really have been interested in milk legislation have been in conference with me and with others time and again during this session, and I have had no less than two bills drawn which, when analyzed, did not seem to meet the situation.

The Health Commissioner in his letter of reply says:

"If you have thought at all about the letter you have just written me, you have admitted to yourself, doubtless, that it is a very crude effort, using the language of the street, to 'pass the buck' on the milk business. You say your interest is real and not camouflage. I have been scanning the legislative sea all through the Winter, and I confess I haven't seen anything afloat that looked like the Speaker's milkpan, either camouflaged or glittering in its undisguised tin.

"If you have indicated to anybody any desire on your part to give relief to the undernourished children of New York City, I must state most bluntly that I have failed to come in contact with that person.

"Your real interest in milk, I trust, is not so unisolated as your attention to your correspondence. However, you are doing better, because several letters and telegrams to you, dated as far back as last Fall, are still unanswered.

Old Guard at Trinity Service.

The Old Guard Veteran Battalion, with Major Edward Havemeyer Snyder commanding, celebrated its ninety-fourth anniversary yesterday with services held at Trinity Church. The newly elected officers were installed by Adjt. Gen. Charles W. Berry, and they marched up the aisle of the church wearing their full dress uniforms, white coats and shakos, with sabres. The Rev. James B. Wasson, chaplain of the Old Guard, delivered an address on reconstruction and the spirit of unrest.

ARRIVAL OF BUYERS

Arriving Buyers may register in this column by telephoning Bryant 1000.

AKRON, Ohio—M. O'Neil & Co.; J. D. Martens, linens, domestics; 37 W. 26th.
ARDMORE, Okla.—H. Baum, dry goods, 1,150 B'way.
BALTIMORE—O'Neill & Co.; Miss C. E. McCann, fancy goods, leather goods; The Annex.
BALTIMORE—American Wholesale Corp.; C. Mulliken, candies, cigars, tobacco, drugs, druggists' sundries, paints, oils; G. V. Schort, notions; 354 4th Av.
BALTIMORE—Hutzler Bros.' Co.; E. B. Hutzler, fancy goods, notions, jewlery, gloves, domestics; 352 4th Av.
BERWICK, Pa.—Berwick Stores Co.; W. C. Garrison, F. A. Witman, genl. mdse; Breslin.
BOSTON—Timothy Smith Co.; J. F. Knowles, cloaks, suits; 6 West 32d.
BOSTON—Gilchrist Co.; Miss C. Mulcahy, umbrellas; W. F. Scholler, men's shirts; J. E. Hartford, small wares; 200 5th Av.
BOSTON—R. H. White & Co.; G. B. Suder, carpets, rugs; 432 4th Av.
BOSTON—Gilchrist Co.; Miss R. L. Rice, women's, children's knit underwear; 200 5th Av.; McAlpin.
BRIDGEPORT, Conn.—Howland's D. G. Co.; E. J. Godfrey, Mrs. M. Frey, silks, woolen dress goods; 404 4th Av.
BUFFALO, N. Y.—Henn & Kelly Co.; C. E. Bassett, millinery; 1,133 B'way.
BUFFALO, N. Y.—Sinclair, Rooney & Co.; J. A. McColl, millinery; F. W. Opperman, silks, ribbons; 621 B'way.
BUFFALO, N. Y.—Oppenheim, Collins & Co.; Miss R. Zimmerman, muslin underwear, petticoats; 35 W. 34th; McAlpin.
CHARLESTON, W. Va.—Solof Bros.; J. W. Solof, ready-to-wear; 1,161 B'way.
CHICAGO—Marshall, Field & Co.; R. S. Hubbell, china sets; 1,107 B'way.
CHICAGO—Mandel Bros.; C. Powell, costume dresses, suits; 13 E. 32d.
CHICAGO—Morris, Mann & Reilly; H. Morris, imports; 320 5th Av.
CINCINNATI—McAlpin Co.; Miss M. Vicary, millinery; 23 E. 26th.
DAYTON—Rike-Kumber Co.; M. M. Zapoleon, ready-to-wear, basement? 225 5th Av.
DAYTON—Elder & Johnson Co.; E. K. Martin, millinery, infants' wear; 230 5th Av.
GRAND RAPIDS, Mich.—C. Trankla & Co.; F. W. Wendland, cloaks, suits; 432 4th Av.
HARRISBURG, Pa.—Dives, Pomeroy & Stewart; W. H. Bennetuhum, Jr., cloaks, suits, waists, furs; 230 5th Av.
HARRISON, Ark.—North Arkansas Wholesale Dry Goods Co.; Miss L. Fitzgerald, wash dresses, men's shirts with collars, men's suits, novelties; 46 West 24th St., Room 1423.
HARTFORD, Conn.—Sage, Allen & Co.; Miss S. Newman, cloaks, suits; 404 4th Av.; Bristol.
HOLYOKE, Mass.—McAuslan & Wakelin Co., Inc.; J. H. Wakelin, silks, notions, fancy goods, furs; Cumberland.
HUNTINGTON, W. Va.—Solof Bros.; A. Solof, ready-to-wear; 1,161 B'way.
INDIANAPOLIS, Ind.—H. P. Wasson & Co.; Miss N. Honan, underwear, corsets, infants' wear; 110 W. 32d.
JACKSONVILLE, Fla.—Cohen Bros.; S. Goldberg, leather goods, neckwear, ribbons, handkerchiefs, hosiery; 225 5th Av., Room 920.
LOS ANGELES—A. Hamburger & Sons; Mr. Kebow, trunks, leather goods; 225 5th Av., Room 525.
MINNEAPOLIS—Dayton Co.; Mrs. Smith, coats; Miss K. Walsh, misses' wear; Miss M. H. Magnuson, suits, skirts; Miss J. Gibbons, misses' department; 225 5th Av.
NASHVILLE, Tenn.—Armstrong's; A. R. Armstrong, ready-to-wear; 303 5th Av.
NEW BEDFORD, Mass.—New Bedford Dry Goods Co.; P. T. Foy, men's and boys' clothing; 404 4th Av.
PHILADELPHIA—Lit Bros.; Miss E. Perrett, jersey suits; 1,261 Broadway.
PHILADELPHIA—Null & Becker; C. J. Becker, woolens; Hermitage.
PHILADELPHIA—H. Greenbaum, woolens; Grand.
PHILADELPHIA—Feingold & Siepin; W. Siepin, women's, misses' cloaks, suits; 1,161 Broadway; Aberdeen.
PHILADELPHIA—Strawbridge & Clothier; R. S. Williams, pictures, mirrors; 230 5th Av.; Gregorian.
PITTSBURGH—Kaufmann & Baer Co.; J. Kohnfolder, house furnishings, china, toys, pictures; E. A. Tobey, shoes; 404 4th Av.
PITTSBURGH—Kaufmann Dept. Stores; H. H. Edgecomb, hats, caps; 1,261 Broadway.
READING—Dives, Pomeroy & Stewart; D. C. Drease, men's, boys' clothing; 230 5th Av.; Breslin.
RICHMOND, Va.—Hub Clothing Co.; B. W. Weinfeld, clothing; Aberdeen.
RICHMOND, Va.—Fourqurean, Temple & Co.; W. S. Ahearn, corsets, coats, women's, infants' wear, upholstery goods, rugs; R. S. Gray, dress goods, silks, velvets, laces, ribbons; The Annex.
SACRAMENTO—Weinstock, Lubin & Co.; H. A. Ten Bosch, men's hats, boys' clothing; 225 5th Av.
SALEM, Mass.—W. G. Webber Co.; G. M. Whitman, millinery; 404 4th Av.
SAN FRANCISCO—Levi, Strauss & Co.; N. L. Larson, men's furn. goods; 377 B'way; Cumberland.
SPRINGFIELD, Ohio—Edward Wren Co.; M. F. Tucker, cloaks, suits, waists, furs, shawls; 404 4th Av.
ST. LOUIS—F. C. Taylor Fur Co.; N. P. Darragh, furs, wools; McAlpin.
ST. LOUIS—Rice Stix D. G. Co.; W. E. Eaton, shirts, overalls; 377 B'way; Cumberland.
ST. LOUIS—N. Friedman & Sons' Cloak Co.; H. Friedman, Fall dresses; 1,133 Broadway, Room 1015.
ST. PAUL, Minn.—Glenmaker & Co.; S. P. Glenmaker, furs; Great Northern.
TOLEDO—Thompson-Hudson Co.; V. A. Rice, cloaks, suits, waists, furs; 200 5th Av.
WASHINGTON, D. C.—M. Goldenberg; H. Koch, millinery; G. Goldenberg, linings; 208 5th Av.
WHEELING, W. Va.—Kraft Mfg. Co.; L. Kraft, mfr. petticoats; 1,133 B'way; Pennsylvania.
WILKES-BARRE, Pa.—C. Casper's Sons; L. Casper, dry goods, notions, furn. goods; Pennsylvania.
WILMINGTON, Del.—Delaware Notion House; H. Topkis, notions, furn. goods, fancy goods; 346 B'way.
WORCESTER, Mass.—J. C. McInnes Co.; J. D. Robertson, cloaks, suits, furs, underwear, corsets; 432 4th Av.

WHOLESALE ONLY

To Garment Manufacturers—

Join the "Back-to-Overalls" Drive

Turn Slack Months and Machinery Into Profitable Work

To depend solely on any one fabric for overalls would be to force up the price and thus defeat the economies aimed at by the overalls movement.

EMELL CLOTH will keep production up, at the same time keeping prices down.

OUR **EMELL CLOTH**

Delivered Immediately

Meets The Public Demand.

Don't Delay

Wire, Write or Call TO-DAY on Our Department *K*

M. LOWENSTEIN & SONS, INC.
40-46 West 23d St., N. Y.
Gramercy 4000.

Wanted Bargains

IN HIGH CLASS

Standard Silks

If you have a surplus of plain or novelty silks to sell at a bargain phone Mandel Brothers, Gramercy 2155, 13 & 15 E. 22nd St., for appointment, week April 26th.

WHOLESALE ONLY

PERFORMANCE COUNTS

MOST organizations just happen, in a sense. Men are found as needs develop and are tried out in the positions to which they seem best suited. Yet the annual turnover of business executives is eloquent proof that "square plugs" in "round holes" are rather the rule than the exception.

THE COHEN BROS. MFG. COMPANY ORGANIZATION did not grow that way. As a result of twenty-five years of constant association of men who know and understand each other's minds and hearts brought and held together by congeniality, a recognition of a broad outlook and a keen interest in a sound enterprise. Men who think alike in fundamentals—strong men, strengthened by each other—broad men, broadened by each other, and big-hearted men, made bigger hearted by mutual intercourse with themselves and with the vast clientele whom they serve.

THE human material has been proven in advance. No costly wastes, no misfits, but a physically sound institution, moving rapidly forward with the assurance as to its management which guarantees the wisdom of its policies and the goodness of its products.

WHAT we have done and what we are doing then comes back to the ability, integrity and loyalty of the men composing our organization.

A QUARTER of a century of constant endeavor and sound business ethics has won for us recognition and esteem everywhere. You will take pride in dealing with an institution such as ours.

THE smartness of our styles, exclusive creations, superior workmanship, exceptional values and, above all "performance," which is uppermost today, will bring you to rely absolutely upon our dependability—you will expect and you will always find us ready for any demands you may make upon us.

THESE are some of the reasons why we have set a new sales record.

Sweaters, Bathing Suits
and
Fancy Knit Goods
The Largest in America

ISER PETER COHEN, President — DAVID COHEN, Vice President — B. M. KOHN, Vice President — AARON COHEN, Secretary

WE COVER THE WORLD

Exporters **Cohen Brothers** Importers

THE LEADING LARGEST MANFG. CO. INC. SWEATER HOUSE IN AMERICA.

AN INTERNATIONAL INSTITUTION

16-18-20 WEST 32ND STREET, NEW YORK.

CABLE ADDRESS "COEN"—N. Y. ALL CODES TELEPHONES MADISON SQUARE 5373-5374

WHOLESALE ONLY

The greatest Values in town
Six Styles of High Grade

Printed Voile Dresses

$7.50

Ready for Shipments.

Pearlman & Zabin
38 West 26th St., N. Y.

Wholesale Only

Will Pay Spot Cash
FOR

Silks	Cotton Goods
Hosiery	Gloves
Handkerchiefs	Ribbons
Umbrellas	Leather Goods

Notions, Etc.
Samples Seen 8.30 to 9.30 A. M. or Mail Details

Kirby Block & Fischer
352 Fourth Ave., N. Y. C.

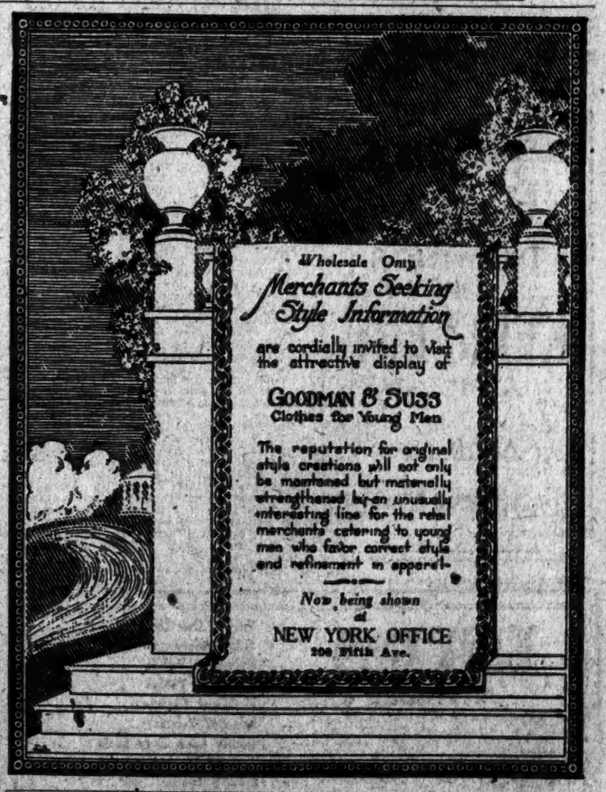

Wholesale Only.
LIONDALE MERCANTILE CO., INC.
Importers and Converters of Silk Fabrics.
34 W. 32nd St., N. Y. C.
Telephone Madison Square 6278-6279.

A TOUR OF THE WORLD FOR 25 CENTS.

One may tour the world—that is, find out what has occurred in all the civilized nations within thirty days—and supplement this with real informing, interesting narratives and special illuminating literary articles on world affairs. Forty nations, forty features. April CURRENT HISTORY MAGAZINE. On news stands today.—Advt.

OSCAR LEWISOHN'S NET ESTATE $3,538

Appraisal Shows Great Shrinkage in What Was Believed a Large Fortune.

$125,000 TRUST TO WIDOW

Amount Is Remaining Half of Fund Left Under Will of Sportsman's Father.

The estate of Oscar Lewisohn, sportsman and husband of Edna May, who was thought to have left a fortune when he died, more than a year ago, was appraised yesterday at only $58,065 gross and $3,538 net. While the latter sum is all that his wife receives from his estate, she also gets $125,000 under the will of his father, Leonard Lewisohn, which is half the principal of a trust fund left to her husband, the other half having been paid to her husband during his lifetime.

The deduction from the gross estate aggregate $54,427, of which $52,160 was the sum of ninety-five claims. They include $5,016 for gowns and clothing and $9,834 for the care and training of his horses. J. H. Mosshier and A. Saddler, Jr., trainers of his horses, made claims of $6,162 and $1,617, respectively.

Among the assets were: Personality, $25,144; securities, $32,417; income from his father's trust fund, $9,677 and cash, $77. The bulk of the personality includes the selling price of Mr. Lewisohn's horses, as follows:

Musito, $2,000; Acouchis II., $1,000; half interest in Lady Edwina, $900; Benevolent, $2,500; Bella Desmond, $3,000; half interest in Frieur, $1,300; half interest in Clematis II., $3,550; Tuneby, $2000; Coromia, $5,000, and a colt by Greenbach-Coromia, $5,000.

Mrs. Lewisohn, who lives at the Ritz-Carlton, will not be required to pay a transfer tax on the $125,000 from the Leonard Lewisohn estate because the tax on the entire bequest of $350,000 was paid in 1904, and the courts have held that another tax cannot be imposed.

OVERALLS PRICE INQUIRY.

Ogden, Utah, Investigates Increase Charge—Sweet-Orr Blame Retailers

OGDEN, Utah, April 22.—Mayor Frank Francis announced today that a city investigation was being made of charges that stores had raised the price of overalls.

EAST LANSING, Mich., April 22.—Overalls and old suits made their appearance in classrooms at the Michigan Agricultural College today. Co-eds donned gingham and calico dresses. The Student Council has decreed that old clothes shall be won the remainder of the college year.

POUGHKEEPSIE, N. Y., April 22.—Overall manufacturers in this city and Wappingers Falls report the demand for working clothes has doubled in the last week. At the factory of Sweet, Orr & Co. it was said that the wholesale price has not been increased, although retailers everywhere had increased their prices to consumers.

$1,622,500 to Relieve Jews.

The Joint Distribution Committee for all American Jewish relief funds announced appropriations yesterday totaling $1,623,500 for use in Poland, Siberia, Roumania, Palestine, Hungary and Czecho-Slovakia and in Paris for the aid of emigrants on the way to America who are stranded there. The campaign to raise $7,000,000 in New York, by a non-sectarian appeal for the relief of Jewish war sufferers starts next month.

THE BUSINESS WORLD

COMMERCIAL PAPER.

Yesterday.....7 p. c. for the best names
Wednesday..6½ to 7 p. c. for the best names
The quotations are for six months' paper.

***

Corset Designs Unchanged.

Very little change in the corset designs offered for Fall is noted. The straight-line effect continues to be the favorite style. Among the lines for the new season, however, there are some "nipped in" waistline models shown, but principally in stouts. By corset designers it is stated that the puffed out hip effect is worked out in the outergarment by means of pleats and frills of one sort or another and therefore the corset is not required to produce any change in the figure. Owing to the American woman's love of sport there is a feeling in the trade that the corset style as produced now has become something of a standard and should not show any radical changes as in the past.

***

Glass Instead of Silver.

The high price of silver has caused some shifting about in gift purchasing. Silverware of one sort or another had first place in gift departments, it was explained, until values began to climb to the point where such articles grew too expensive for the average pocketbook. Now quite a respectable portion of the demand has changed over to art and cut glass. As a result, the glass factories producing articles suitable as gifts find themselves unable to cope with the additional business. It was stated yesterday that very nearly every concern in the business has more orders on hand than it can comfortably fill.

***

Effects of Sweater Popularity.

The evolution in women's sweaters, from being articles of staple design to the position they now occupy as garments of fashion, has introduced several important effects on other branches of trade. The larger use of yarns, it is said, has created a greater demand for such material and made it harder to get by fabric manufacturers. Besides, of course, serving to increase prices. The effect of the increased use of sweaters by women, it is said, has not created an altogether salutary condition in the waist trade, the sale of one hurting the other article of women's apparel. Some retailers, however, are endeavoring to make the two garments sweater and waist, or blouse, sell each other by offering attractive combinations.

***

Raw Silk Prices Decline.

Prices in the Yokohama raw silk market have ceased to considerably in the last week under the disturbing influences of the financial upset in Japan. The declines were accompanied by irregular buying for American account. The stocks on hand in Yokohama, according to cables received by H. L. Gwalter & Co. of this city, are estimated at 18,000 bales, which are said to be poorly assorted. Canton has suffered to some extent, in sympathy with the decline at Yokohama, but the market is so sensitive that the dealers are likely to advance prices at the first sign of real buying. The Shanghai market is quiet, with old stocks practically exhausted. More than 5,000 bales of the new crop are reported sold at prices about 5 per cent. lower than those asked for spot silks. Milan advices indicate that market to be the steadiest of all, under a good demand from the French manufacturers. The local market has been in an upset state all the week, due to the unsettled situation in Japan.

***

Cutters Are in a Quandary.

Many of the local cutters-up, particularly those who specialize in what used to be known as the popular-priced lines, are in a quandary as the result of the decision of several leading department stores of this city voluntarily to reduce prices on women's wearing apparel. While these cutters assert that they are as anxious as any one else to have prices and business get back to normal as closely and as quickly as possible, the consensus of opinion seemed to be yesterday that they were going to be caught "between the devil and the deep sea" this Fall. With high labor and fabric costs on the one hand, and with the retailers forced by public demand to keep prices low on the other, the cutters in question are wondering just where they will "get off." The manufacturers of the higher-priced lines, in which style is a leading component of value, are less likely to be affected, as the patrons of their customers are usually willing to pay well for the style they get.

***

The Extremes Will Do Best.

Although enough business has not yet been done in the better lines of women's hosiery for Fall to give a definite idea of the character of the demand, well-posted factors in the business say that the extremes are going to do best. That is, the best business will be done on woolen hose and on the sheerest silks. As to colors, the prediction is that dark gray will lead in silk hose, to be worn with patent leather oxfords or pumps. African brown is expected to repeat, and the so-called evening shades will doubtless do as well as ever. While a big season in the higher-priced hose is looked for, the outlook for the cheaper lines is apparently not so bright. In the latter the full-fashioned goods are doing fairly well, but the demand for "mock seams" and fibre silk hose is said to be irregular.

***

Now Using Parrot Feathers.

Now it's the parrot's turn to submit to the ravages, more or less, of the millinery trade. One of the big wholesale houses here is showing imported parrot feathers as trimmings on taffeta hats in Alice blue. The sides of the flat brim of this hat are very wide, and the feathers, in black and white, droop from the half-tam crown. The same house is showing a hat made of all-white taffeta and faced with a leghorn edge. The crown, which is in the form of a tam, is draped in a pronounced side effect and is caught with quills. In a large mushroom shape of transparent black maline a double-curtained brim is used. Uncurled ostrich, dyed in fancy parrot colorings, is knotted together to form the trimming around the crown.

***

Plenty of Cheap Garments.

Discussing the price situation in the garment business, a leading manufacturer pointed yesterday to some of the advertised values offered by retail stores. "Why is it necessary for women to wear gingham or calico," he asked, "in order to reduce the cost of their clothes? The best answer to the propaganda carried on in behalf of cheaper clothing is to read the advertisements and see coats selling for as low as $15, dresses for $9 and suits for $11. While the fuss about high prices, even many pre-war values were not as good as those being offered now. The trouble is, of course, that many retailers feel called upon now to cater also to the wants of the extravagant people and there is more advertising of $100 suits than we have ever seen before. But there are still many bargains offered that compare favorably with what was offered even before the war."

***

Gray Goods Buying Limited.

Trading in the local gray goods market was again limited yesterday with buyers giving most of their attention to printcloths. Sales of these goods included some more spot Eastern 38½-inch 64-60s at 26½ cents. That price was also paid for April-June deliveries of 39-inch 68-72s. The market for narrow printcloths is very firm, and some constructions are so scarce that they have moved up a cent a yard in the last week. Among these are 25-inch 56-44s, which sold for spot delivery last week at 13 cents and which brought 14 cents yesterday for the same shipment. Additional trading in 5.50-yard sheetings was done at 18¾ cents for shipment in May and June. Specialties were featureless during the day, and the strike of the loom fixers in the New Bedford mills caused buyers of fine-yarn cloths to hold off.

***

Action of Large Stores.

If the overall crusade has failed to impress ready-to-wear manufacturers with the necessity of marking their prices at closer margins the action of several large stores in the metropolitan district in making general reductions on necessaries has not failed to have some effect, judging from the discussion given the subject in the wholesale trade. It would not be incorrect to say that many manufacturers are of the opinion that the stores were keeping out of the market in order to drive down wholesale profits, so that their own margins might be larger, and not because consumer opposition to high prices was thought worth considering. The drastic cut in prices has impressed on manufacturers the need of similar economies on their part, it was stated yesterday, as no other action could. As one wholesaler described it, "the stores have started a rolling ball that should actually bring about the deflation everybody has been talking about but no one was willing to begin before."

BUSINESS RECORDS

In Town.

MICHAEL ROSE, also known as Giovanni Mag Carello and Giovanni Meccariello, a contractor, at Torrington Rd., White Plains, N. Y., has filed a petition in bankruptcy here with liabilities of $16,001, of which $12,385 are secured claims, and no assets. Among the creditors are Eclipse Motors Corp., $5,400; George Quessenhoven, $4,904, and Anna W. Tompkins, $2,000.

SIDNEY GULLER. A petition in bankruptcy has been filed against Sidney Guller, men's furnishings, at 120 Rivington St., by the following named creditors: H. Grostein, $60; Alfred A. Wood $353, and R. Siegel, $220. An assignment was also made to Edward J. Ryan.

HARRY BOTHBART, at 1,412 Wilkins Av., has filed a petition in bankruptcy, with liabilities of $1,643 and no assets. Among the creditors are Mosson Bros, $500; Bayonne Steel Ceiling Co., $318, and Acme Metal Ceiling Co., $300.

KNICKERBOCKER PANTS CO. A petition in bankruptcy has been filed against Samuel Plesser, Julius Abramovits and Mayer H. Frankel, individually, and as co-partners trading as Knickerbocker Pants Co., manufacturers of pants, at 52 East 4th St., by Frank Duberstein, a creditor for $532. An assignment was made on April 21.

UNGER & FRUCHTMAN. Judge Mayer has appointed A. Joseph Geist receiver for Isidor Unger and Rubin Fruchtman, individually and as copartners, trading as Unger & Fruchtman, jobbers in silks at 114 East Twenty-eighth Street, in $500 bond. The liabilities are said to be about $10,000 and the assets about $500. It is alleged that the firm has abandoned its place of business.

SAMUEL. Judge Mayer has appointed Max Rockmore receiver for Samuel Katz, manufacturer of pants at 116 Bleecker Street, in $1,500 bond. The liabilities are said to be about $25,000 and assets about $5,000.

SOLOWEY BROTHERS CORPORATION, restaurant at 95 Park Row, has filed schedules in bankruptcy, with liabilities of $25,769, of which $24,144 are unsecured claims, and assets given as unknown. Among the creditors are H. Klinger, $3,142; Jaburg Brothers, $1,028; H. Lederman, $1,008, and Sam Kaplan, $1,404.

GEORGE ZWEIG, grocer at 587 Amsterdam Avenue, has filed schedules in bankruptcy, with liabilities of $2,032 and assets of $670, consisting of stock, $484, and fixtures, $186. Among the creditors are Pelitzner Brothers, $171; Lilly Butter and Egg Company, $111, and Theodore Michaelson, $400.

Out of Town.

Special to The New York Times.

CHICAGO, April 22.—An involuntary petition in bankruptcy has been filed against Edward C. Charles Waigand, doing business as the Rainbow Packing Company, at 101 East Fifty-first Street, in behalf of Thomas E. Wilson & Co., packers, and others, with claims aggregating $2,758. The schedule of liabilities and assets is not yet completed.

ROCHESTER, April 23.—E. L. and Alexander Fink, merchants, Dunkirk, filed a petition in bankruptcy today, with liabilities of $44,676.84 and assets $20,710. The secured claims are $18,400.

JUDGMENTS.

Filed yesterday, the first name being that of the debtor!

In New York County.

American Railway Express Co.—P. Sol-lone $750.00
1,694.40
American Steel Export Co.—Pierson & Co. 1,844.85
Axler, Jonas H.—L. Lurie 461.34
Burnalds, Henriette—1 West 67th St. Inc. 1,001.74
Brown, Franklin G.—William R. Cross. Otto J. Tomeh—John P. & H. Mitchell. Wen En S. Jarvis and Frederick R. Sears, Jr.—L. Perera; costs 161.80
Brodbelt, James M.—L. J. Brodbelt 1,445.58
Burns, Wm. J.—Oneida Motor Truck Co. of N. Y., Inc. 606.95
Beccaria, Edward—Mariat Bros. 438.34
Ciotelini, Guido—M. J. Reugeron 679.10
Carro:i, Bradish J.—G. C. Luebbers 830.10
Campbell, Paul T.—Jos. A. Miller 380.05
Campbell, Thomas J.—E. C. Hahn et al. 205.20
C. Platou Co., Inc.—Metropolis Audit Co., Inc. 639.10
Cashion, Le Grand R.—M. E. Khoury 671.84
Cork & Zicha Marble Co., Inc.—Travelers Ins. Co. 1,362.23
De Sciolkits, Leonie—I. H. Morris 653.51
Dillmore, Jacques T.—Rose Pastor Stokes 514.70
Daily Trade Report Service, Inc.—N. P. Andrews Paper Co. 963.55
Donovan, John L. and Edith—E. F. Curtis 391.37
Edelstein, Hyman—Albert Hirst, Inc. 127.70
Fodor, Antal—W. S. Prensky 565.42
Fitzpatrick, Harry J.—C. Zeh 136.07
Five Continents Corp.—Camden Fire Ins. Assn. 222.66
Same—Massachusetts Fire and Marine Ins. Co. 106.45
Fradus, Jacob—John C. Paige & Co., Inc. 986.96
George Hollerith's Son Contracting Co., Inc.—F. W. Kammerer 196.91
Shop)—M. November 355.65
Goldstein, Jean and Eli (French Clothes Gressman, Harry—C. A. Rogers 237.95
Gribor, Max—L. Braver 442.20
Held, Anna, Jr.—P. Powell 282.20
Hollerith Building and Contracting Co., Inc.—A. E. Benjamin et al. 792.77
Hudgens Brick and Supply Co.—A. E. Benjamin et al. 183.37
Hollerith Building and Contracting Co.—J. Maurice & Co. 1,377.77
Same—Unionport Woodworking Co., Inc. 517.48
Same—J. Oslow 658.45
Same—L. B. Lanahan 958.70
Hillyer, Wm. H.—Yonkers Trust Co. 5,723.92
Hewitt, Burton H.—H. Leinkram 533.20
Ingram, Violet (Ingram Yarn and Weaving Co.)—C. M. Flowman & Co., Inc. 1,623.12
Isaacs, Phil—J. Weiner 235.50
Keating, Mary—J. A. Cuddihy 112.18
Kingsway Construction Co.—Guaranty Co. of New York 2,928.44
Kneudson, Carl—K. G. Welding Cutting Co. 209.99
Kaemper, Jacob and Bertram M.—M. Debs 678.55
Maxwell, Wm. J.—I. Cohen et al. 421.40
Miller, Fred—A. Weisel 219.41
Meader, James J.—H. B. Bradley 189.90
New York Clay Products Co.—Fifth National Bank and City of New York 1,297.80
Newman, Harry—City of New York 117.00
Rabe, August W.—H. S. Lipschitz 424.27
Romahelm, Samuel J.—C. W. Russell 453.09
Rosenbaum, Samuel—47th St. Taxicab Co., Inc.; costs 328.46
Robinson, Morris, and Morris Cohen (Robinson & Cohen)—L. Karshofsky et al. 140.34
Reis, Albert and Pauline—Modern Dyeing Works and Colored Yarn Co. 171.81
Rice, James P.—Protenhauer-Nesbit Co. $1,406.60
Scrivani, Charles—City of N. Y. 105.50
Smith Co., Inc.—S. Levine 1,179.94
Sands, Howard B.—Greeley Square Hotel Co. 219.29
Silex Contracting Co., Inc.—West Virginia & Pennsylvania Coal Co., Inc. 345.30
Somerman, Abraham—United Line Service Corp. 209.54
Sophian, Cecelia—J. Grabsky 1,822.74
Seeley, Lawrence—Morris Plan Co., N. 111.70
Smith Co., Inc.—S. Levine 1,179.94
Smith Bros., Inc.—Service Products, Inc. 190.69
Smith, Daniel H.—Sherman Stalter Co.; costs 188.60
Trino, Angela—W. Burt 120.73
Turock, Harry B. H. Sats 850.01
Tietjen, Frank H.—S. H. Driggs 4,358.05
Townsend, J. Allen—L. Flardino 625.00
Taylor, Roy E.—J. Schweitzer 391.70
Wells, James H., Frederick Winterburn, Alfred Jr., C. Holton and Thomas J. George (Clinton & Russell)—M. Jacobs 10,994.25
Warner, Charles St. J.—W. C. Miller 188.95

In Bronx County.

Brugger, Otto E.—C. F. Bosch $352.54
Diamondstone, Mendel—N. Bender 1,098.41
Hatzel, Richard J.—R. W. Ayer 29.72
Philip Hade & Co., Inc., et al.—L. Law 267.91
Lots, Philip—John Mementh State Bank 67.60
Maretta, James—N. Miller 136.72
Sheridan, Walter F.—A. Othile 709.71
Solomon, David—A. Hogan 786.30

SATISFIED JUDGMENTS.

The first name is that of the debtor, the second that of the creditor and date when judgment was filed.

In New York County.

Martin, Samuel G.—D. Pollard, Sept. 15, 1916 ..... $356.75
Consolidated Chandelier Co.—American Pole Co., Nov. 14, 1918 ..... 164.70
Hirschhorn, Aaron—A. D. Berkelman, Inc., Dec. 14, 1915 ..... 312.41
May, Samuel L.—City of New York, Oct. 10, 1911 ..... 175.90
Metzger, Charles—P. J. McCormick, Jan. 31, 1918 ..... 341.59
Coney Island & Brooklyn R. R. Co.—A. Panagistau, Feb. 17, 1919 ..... 5,009.10
Davis, Joseph—Salvation Army, June 26, 1918 ..... 2,359.10
Andrews, Milton—L. Grossman, May 16, 1918 ..... 500.20
Isaacs, Louis—Lion Brewery of New York City, Jan. 15, 1917 ..... 778.89
Sawyer, Walter and Solomon Levy—People, &c., March 20, 1920 ..... 100.00
Silverman, Robert M.—H. L. Silverman, March 10, 1920 ..... 108.19
Stevenson, George F.—Hartman Wrecking Co., April 9, 1920 ..... 114.05
Luebbers, George C.—G. I. Skinner, Jan. 16, 1918 ..... 1,513.62
Rothschwitz, Louis—R. Sigenfeld, June 200.00
Smith, cancelled 200.00
Dunlap, William S.—Forster & Son, Ltd., May 21, 1919 ..... 301.16
Bernat, Morris—W. Pratz et al., Sept. 13, 1917 ..... 768.78

BUSINESS NOTES.

A party of British merchants, who will visit this country at the invitation of the National Retail Dry Goods Association, is expected to arrive on May 15. Plans were plans for the entertainment of the guests while in this city are being prepared by the prominent local retailers.

Furs to be sold at St. Louis by Funsten Brothers & Co. will be on show on May 3. Customers have been asked to send word of the hotel accommodations they will require.

BUYERS' WANTS.

Thirteen cents per word each insertion.

BOLIVIAS, Chameleon Cord and .0936 Serge Wanted—Also 40-40 plush. Hammer, 15 West 30th. Madison Square 7652.

BRAID, TAPE Wanted—Narrow, quantity; mail samples, price. Maisel, Box 53, Caldwell, N. J.

BROADCLOTH Wanted—Arnstadt No. 8 cotton broadcloth, raritan 1125 zibeline, Pearson, alo, beaver, Kelly 1920 Bolivia, Rosenfeld & Son, 115 West 29th. Watkins 4834.

BROADCLOTH Wanted—Style 112, all shades; also velour 715, shade 127. Gramercy 2402.

BROADCLOTH Wanted — American 15035, 13045. N. Hurwitz & Son, 38 West 21st.

BROADCLOTH Wanted—Navy and brown. Knobel & Bloom, 145 W. 30th.

BROADCLOTH Wanted—American 112, large quantity. Watkins 3745.

BROADCLOTH and Silvertone Wanted—115-15032, all shades. Watkins 4089.

BROADCLOTH Wanted—Julliards 110, shade 8, for cash. Chelsea 9840.

CHAMELEON CORD Wanted—Also H. & L. tinseltone, in all shades. Haft. Watkins 6124.

CHAMELEON CORD Wanted—Also H. & L. tinseltones; all shades. Karpas, 22 West 26th.

CHARMEUSE Wanted—Can use quantity of Rolling & Schone. I. Rabinowitz, 37 West 28th, 11th floor.

CHECKS VELOUR Wanted—Also Geraz, Duvet de Laine, Libowitz, 181 West 28th.

CHINCHILLAS Wanted—Grey, brown and navy; will pay cash. Apply Fedora Costume Co., 15 West 28th.

COATS AND SUITS Wanted — Prominent jobber placing orders on better grade coats and suits. Call with samples, 4th floor, 43 West 26th St.

COATS (Children's, Winter) Wanted—Jobbers placing orders on Winter coats. 157 West 25d, 10th floor. Watkins 596. Call all week.

COATS Wanted—Large jobber placing orders on misses', ladies', juniors' coats, all week, 9 to 12. Room 1114, 20 East 27th St.

COATS AND SUITS Wanted—Jobber placing orders on Fall samples. 4th floor, 23 West 26th St.

COATS Wanted—Jobber placing order of better grade Fall coats. 15 West 24th, 9th floor.

COATS—Wanted, jobber looking at Fall coats, better line. 45 West 27th, 9th floor.

COATS AND WRAPS Wanted—Jobbers placing Fall orders. 9th floor, 34 West 22d.

COATS Wanted—Placing orders on plush and cloth coats. I. Novick, 45 West 27th.

CORDUROYS Wanted—Boyd's 2178, bur grundy or Similar. Rosenfeld Bros. & Rosenberg, 23 West 21st. Chelsea 9086.

CORDUROYS Wanted—Boyd's 8100, narrow wale, all colors, any quantity; cash. Telephone Stuyvesant 2477.

COTTON VOILES Wanted—Dark flowered grounds; any quantity, for spot cash. Jacobs Bros., 34 West 32d. Madison Sq. 3043.

COTTON GOODS Wanted—Cabana Perro, Vencedor, gingham, blankets, gray sheetings, fray drills, colored drills, Massachusetts denims, flannels, khaki, chambray; send list. W 958 Times Downtown.

COTTON GOODS Wanted—Lonsdale, Pepperall, Hill or Pacific jean; wire lowest price, quantity and delivery; payment on receipt and examination of goods. Morris & Co., Inc., Baltimore, Md.

COTTON GOODS Wanted—Diamond N chambrays, A. J. Holbreich Co., 1,753 East New York Av., Brooklyn. East New York 7366.

COTTON GOODS Wanted—Lonsdale jean or its equal; must be spot delivery. P. O. Box 350, City Hall.

COTTON GOODS Wanted — Quantity of genuine Botsestie in cream or white. Telephone Franklin 4595.

COTTON GOODS Wanted—Spot cash paid; any quantity. Kaplan, 252 Broadway. 9230-8279 Canal.

COTTON GOODS Wanted—Venetians, cream, plain and printed. Store, 71 University Place.

COTTON SERGE Wanted—1908, in cream, 1909 in navy or similar; cash. Phone Watkins 5179.

COTTON GOODS Wanted—Ballists crisp 36-40 at a price. Handcraft Blouse, 15 West 21st.

COTTON GOODS Wanted—Quantity of 8383 batiste at a price. Madison Square 8453.

COVERT Gabardine or Covert Cloth Wanted —Will pay spot cash. Hecht & Pitofsky, 37 West 28th.

CREPE DE CHINE Wanted—Open for quantity 2286 Stewart's white and flesh. Madison Square 7080, Ext. 8.

CREPE DE CHINE Wanted—Eagles 604, white only. H. Simon Co., 37 West 27th.

DOUPPIONE Filled Tussahs Wanted—Yard wide domestic silk and cotton, dark tan color; can use quantity. George J. Quinn & Co., Inc., 286 4th Av.

DRESSES Wanted—We are placing stock orders on latest models georgette, crepe de chine, party wear, graduation, wash dresses and sport wear. Submit samples 9 to 12 daily, 5th floor, 38 West 32d.

DRESSES—Coat suits wanted; will pay spot cash for any quantities of suits in stocks bought, taffeta, satin, foulard, georgette dresses, also any quantity coats and suits; jobs only. Watkins 8154.

DRESSES Wanted—Large Western jobber ready to place orders on good Fall dresses; will look Friday and Saturday morning. Care of B. G. Kahn, 113 East 24th.

DRESSES Wanted—We will buy spot cash jobs any quantity georgette, taffeta and satin dresses. Submit samples 9 to 5 daily, 5th floor, 25 West 32d. Watkins 8154.

DRESSES Wanted—Suits, Winter coats, waists, skirts, silk underwear; better trade jobs; cash. National, 15 Lispenard. Canal 1447.

DRESSES Wanted—Welman of Chicago, jobber, placing orders on tricotines and serge dresses for Fall only; will look between 10 and 12. 50 East 25th, 9th floor.

DRESSES Wanted—1,000, in beaded Georgettes, silks, voiles, organdies; also children's dresses. Studowitz, 139 West 29th.

DRESSES Wanted—Jobs of silks and georgettes; also looking for Fall samples all materials. 163 West 27, 3d floor.

DRESSES Wanted—Jobber placing orders on Fall dresses, in serges, tricotines and satins. 12 West 32d, 10th floor.

DRESSES Wanted—Will buy any quantity of dresses, all kinds, for spot cash. Lincoln Dress, 47 West 32d.

DRESSES Wanted—Jobber placing stock orders for Fall numbers in serges, tricotines and velours. 134 West 26th, 12th floor.

DRESSES Wanted—Printed and plain georgette, taffetas, satin, meteor, voiles and organdies. 14 East 27th, 6th floor.

DRESSES Wanted—Jobber looking at Fall dresses; placing orders immediately. Call after 1 P. M. 36 West 32d St., 6th floor.

DRESSES Wanted—Jobber looking at voile, organdie and gingham dresses. 3d floor, 25 West 25th.

DRESSES Wanted—Out-of-town jobber looking at Fall samples all week. 1,182 Broadway. Room 906.

DRESSES—Wanted, jobs, taffeta, charmeuse, satin. Call 9 to 12:30. LEO LEVITAN, 1,182 Broadway.

DRESSES Wanted—Jobber placing orders on Fall dresses. Room 501, 48 West 27th.

DRESSES Wanted—Taffetas, georgettes; any quantity for cash. 9 West 31st, 1st floor.

DUVETTNES Wanted—Both firsts and seconds; submit colors, available width, delivery and price. K. S., 284 Times.

DUVET DE LAINE and Peachskoon Wanted F. & H., all colors, any quantity; also Yalamas. Madison Square 5825.

FOULARDS Wanted—Cheap. Zeits & Levin, 2 West 33d. Penn 8079.

FROSTGLOW Wanted — Bachman's shade 1131, 1277 at a price. Madison Square 6670.

GABARDINES Wanted—Wool and cotton mixed, suitable for raincoats. Harris Coat House, 115 Broadway.

GEORGETTE Wanted—All colors; good quality. S. Stern Corp., 370 5th Av. Gramercy 4005.

GEORGETTES Wanted—100 pieces at $1.25. L. Olchin & Co., 45 West 27th.

GINGHAM Wanted—100 cases Amoskeag check, all colors, for cash. H. & J. Lebowitz, 134 West 26th St.

HOSIERY Wanted — 5,000 dozen ladies' mercerized seamed back. Phone Canal 4278.

JERSEY HEATHER Wanted—Colors, copen, brown and green; will pay cash. Phone Madison Square 1850.

JERSEYS, Heather and Plain wanted for cash. Karp Bros., 45 West 27th St.

KERSEY Wanted—All wool, black, navy and brown; any good grade or American kitten's ear 13045, same colors. Greeley 4099.

KERSEY Wanted—Juilliard's 2002, all colors, quantity. Dreyer Senft & Ginns, Greeley 1773.

KLIMAX SATIN Wanted—Open to buy for cash all shades of Mallinson's Klimax Satin. Call 2873 Madison Square.

MACKINAWS Wanted—Cloth, American, all wool. Stuyvesant 1811.

MOHAIRS—Wanted, 54-inch, light shades, for men's suits, 467 Broadway, Room 307.

MUSLIN Wanted—For underwear; state price and quantity. B 144 Times.

ORGANDY, White, Wanted—Open for large quantity; must be cheap; send swatches to Paine & Bodek, 324 Market St., Philadelphia, Pa.

ORGANDY Wanted—White; low price; several cases for cash. Lehr, 4 Ainslie St., Brooklyn. Stagg 3802.

PANAMAS Wanted—Cotton warp, all colors. Trussel Skirt Co., 137 West 25th.

PERCALES Wanted—Checks and candy stripes, all counts. B 561 Times.

POIRET TWILL & TRICOTINE Wanted—Navy and brown. Knobel & Bloom, 145 W. 30th.

POIRET TWILLS Wanted—Serges 50236, navy, cheap. Madison Square 6716.

PLUSHES Wanted—Peco, Behring 87, seal-skin fur, Hudson seal, for cash. Lubow, Hanger & Cohen, 155 West 15th.

PLUSHES, BROADCLOTHS Wanted—Hudson Bay, Ungava, sealskinfur, peco, T10, B5, 87; cash. Stuyvesant 8458.

PLUSHES Wanted—All makes, J86 Beaver, Artez, Anniemole; spot cash. Stuyvesant 2053.

PLUSH Wanted—Peco, Hudson seal. Madison Square 2707.

PLUSHES Wanted—Peco, also Behring and Baffin seal. Knobel & Bloom, 145 W. 30th.

PLUSH Wanted—Peco, Hudson seal, Baffin, Ungava, 4th floor, 9 West 29th.

POLO CLOTH Wanted—American 15035, 21237, De Landa 1920 shade 8, 15030. Madison Square 8523.

POPLINS, SERGES Wanted—4788, Brightwoods 7614, 6140 Bolivia, 112 broadcloth. Watkins 2277.

POPLIN Wanted—Silk, 40 inch, 8 thread. Telephone Chelsea 7210.

POPLINS Wanted—9958, Amoskeag. United Skirt, 12 West 21st. Chelsea 2210.

SATEENS Wanted—Black; large quantities in all grades at a price. Chelsea 10077.

SATINE—Cotton, black in grey, or finished; all colors wanted, any quantity, for cash. Rayport Silk Mills, 697 Broadway.

SERGES AND TRICOTINES Wanted—0936, 9, 104, 11438, 7110, 7312, 54280, WFX, 4061, 1301, 7614, SBGL, 87; also 3304, 907, 0977, 0888. Grossman Bros. now located at 34 East 21st. Stuyvesant 5059.

SERGE Wanted—Open for large quantity, any kind, cotton warp serge; out-of-town manufacturer. Call Mad. Sq. 5828, between 9 and 1 o'clock. Mr. Marcus, 28th and Broadway.

SERGES AND TRICOTINES Wanted—All popular makes, for cash. Philbern Woolen Co., 9 West 24th. Watkins 3093.

SERGES Wanted—9056, 7120, 54289, 87, MFL, 4061, 1301, 7614, 7312, 110. Jos. H. Mirkun, 43 East 21st St. Mad. Sq. 8042.

SERGE Wanted—Woolen and cotton serge 36 inches wide in navy, green and black. 437 6th Av., top floor.

SERGES Wanted—100 pieces 833 at $2.50, 100 pieces 11433 at $2.65. I. Rabinowitz, 37 West 28th, 11th floor.

SERGE Wanted—Open for men's wear, navy, hair-line serge. Gins Bros, 100 West 28th. Watkins 2238.

SERGES Wanted—U. S. 235, American 0936, 7301, SBGL, 1209, 1210, 0388. Watkins 5920.

SERGES Wanted—Open for quantity 7120 and 0120. Dorfman & Wiesen, 16 West 25th.

SERGES Wanted—9056, 104, 1461, 87, 7120, 0937, 4715, 0888; cash. Mad. Sq. 8745.

SERGES Wanted—American 0936; quantity at a price. Haft. Watkins 6124.

SERGES Wanted—41-134. Henry Leavy & Son, 9 West 31st. Madison Square 1921.

SERGES Wanted—Interested in quantity of C. S. & C. F. S. Madison Square 4721.

SERGES Wanted—0936; 7120, 7512, 11423, 235, 4715, 0907, 0388. Watkins 680.

SERGES AND TRICOTINE Wanted—SBGL, 7120, 4061, 5036. Murray Hill 8144.

SERGES Wanted—Henry M. Huebshman al line 154; cash. Stuyvesant 1404.

BUYERS' WANTS.

SERGES Wanted—Spot cash; 104, 9, 94, 87, 4715, 0937. Stuyvesant 8538.

SHIRTINGS Wanted—Open for any kind of shirtings at the right prices; quantity no object. Rainbow Shirt, 189 Greene St., near Bleecker.

SHIRTING Wanted—Interested in Russian cords and silk striped shirtings. Weinberg & Weinberg, 20 West 20th.

SILKS Wanted—For cash, taffetas, crepe de chines, georgettes, satins, pongees; also all kinds of odds, ends. Call with samples. Store, 34 East 20th St.

SILKS Wanted—Will buy printed tussahs, fancy silks, all description; mail samples at call. P. Freesman, 455 4th Av., cor. 29th.

SILKS Wanted of all description; transactions confidential; spot cash. W 957 Times Downtown.

SILKS Wanted—Crepe de chine, taffetas, shirtings, tricolettes, georgettes. Fancy. 145 West 30th St.

SILK CHIFFON VOILE Wanted—Nine colors, good weight voile twist. Madison Square 1104.

SILK MOIRE FRANCAISE Wanted—Black only, 24 or 36 inch, 12 bar. Madison Square 1104.

SILK FAILLE FRANCAISE Wanted—White only, lightweight, 36-inch. Madison Square 1104.

SILKS Wanted—Plain colors and novelties, any quantity; jobs only. Spring 7984.

SILKS Wanted—Fancy satin, Japs and tub silks. Store, 71 University Place.

SILKS Wanted—Japs, 100 pieces at price. Sommers & Levine, 1,161 Broadway.

SILVERTONE Wanted—Stevens 3023 or 4515, shade 37 Oxford. Haft, Watkins 6124.

SUITS and Coats Wanted—Broadcloth preferred; ready to place Fall orders. Call all week. 1,372 Broadway, 9th floor.

SUITS Wanted—Jobber placing orders on women's suits all week. 3d floor, 18 West 21st.

SUITS AND CAPES—Wanted, jobs in suits, capes, wraps. Call 9 to 12:30, Leo Levitan, 1,182 Broadway.

SUITS Wanted—Jobber looking at better grade Fall suits all week. 1,182 Broadway, Room 203.

SUITS Wanted—Jobber looking at Fall suits and coats all week. 34 West 27th, 5th floor.

TAFFETA Wanted—Hartley's 42, black. Phone Spring 1142.

TINSELTONE Wanted—Holden Lenard, also H. & L. duvet de laine, for cash. Ben Ginsberg Co., Chelsea 8495.

TINSELTONES, Velours, Plumettes, Bolivias Wanted—Any quantities. Madison Square 1948.

TRICOLETTES Wanted—For cash, odds, ends; also mills' ends. Madison Square 4041.

TRICOTINES Wanted — F. & H. 10140 and 10142; also Andrews, Lorraine and Walworth, any quantity. Madison Square 8638.

TRICOTINES and Serges Wanted—20541, 50366, 10894, 50340, 6718, 8302, 3192, 4061. Meirovitz, Madison Square 2140.

TRICOTINE AND VELOURS Wanted—Large quantity of better make only. Madison Square 9005.

TRICOTINE Wanted—Open for quantity U. S. 907, for cash; also peachbloome. Gresley 3890.

TRICOTINE Wanted—Open for quantity Garfield's 4718; also 11433 serge. Madison Sq. 2060.

TRICOTINES Wanted—American 0936, navy, for cash; also Botany, Yalama. Chelsea 3129.

TRICOTINES Wanted—Any quantity; all makes; cash; must be cheap. Chelsea 5183.

TRICOTINE Wanted—U. S. 907 or similar, for cash. Excello, 142 West 24th.

TUSSAH SILK Wanted—Plain colors, navy, Copenhagen and black. Benno Bernheim, 19 West 31st.

VELOURS and Silvertones Wanted—Fall shades, quantity at a price, will pay spot cash. Rothstein & Nelson, 129 West 20th.

VELOURS Wanted—Lightweight, all colors; submit swatches and best price. Herman Goldstein, 127 West 25th.

VELOURS Wanted—Merrimac 3018, color 8. Victor S. Everett. Watkins 2830.

LOST AND FOUND.

LOST—On 59th St., between 5th and 6th Avs., or on downtown subway train, leaving 59th St. about 9:30 A. M., Thursday, large manila envelope containing letters from American Vanadium Co. and memoranda. Suitable reward for return of papers to Room 1605, 60 Wall St.

LOST—At Empire Theatre, street, in taxicab going to Little Club or at latter, pendant, with 3 half and one full carat diamonds, platinum chain and setting; liberal reward. Apply Miss Ellen Godsey, 42 West 72d St. Phone Columbus 7941.

LOST—$100 reward will be gratefully paid to the finder of a sapphire and diamond ring, left in ladies' dressing room of the Great Northern Hotel Tuesday evening at 6:30; no questions will be asked and every courtesy shown finder. Address, Zink, 200 5th Av.

LOST—$1,000 reward for platinum chain bracelet, containing 10 diamonds and 10 emeralds, alternating; lost April 17, between 5th Av.-34th St. and East 61st St. Tiffany & Co., 5th Av. and 37th St.

LOST—Brief case containing papers and bearing initials J. J. C., on Lexington Av. subway, Wall St. to Atlantic Av., Brooklyn; suitable reward. Curtin, Room 2652, Equitable Building, 120 Broadway.

LOST—Wednesday, 6 P. M., on No. 4 bus, brown leather purse, containing money, keys and eye glasses. Finder please return to Lillian Goldstein, 31 Madison Av. Liberal reward.

LOST—Diamond and platinum bar pin, between Carnegie, dressmaker and 73d St. and Amsterdam Av.; $100 reward. Miss Morris, care Bamberger-Loeb Co., 25 Broad St.

LOST—Bar pin, 1¼ inches long, set with 15 small diamonds, in women's gown shop, Franklin Simon & Co., 58th St. and 5th Av., on Tuesday, April 20; liberal reward. Mrs. F. Gilroy, 1,078 Madison Av.

LOST—April 19, part of diamond and pearl pendant, platinum setting, at 146 East 49th St.; valued for sentimental remembrances; liberal reward and no questions asked. Return to M. J. Cuff, 125 East 84th St.

LOST—Open face, platinum dial, Tiffany watch, and pair of platinum cuff links with a saphire and diamond, on the 9th Av. elevated Monday about 11 A. M. Reward for return to M. A. Ramirez, 2 West 88th St.

LOST—By a New York messenger, small package of plated jewelry, Thursday morning, on uptown Broadway surface car; liberal reward if returned; will call if notified. Phone Market 5500.

LOST—Piece of unfinished worsted work embroidery on Monday, between 7 West 46th, Mirror Candy Shop, 5th Av., and Stern Bros.; suitable reward. Mrs. H. S. Marshall, 128 East 60th.

LOST—Bonds, United Kingdom Great Britain; reward. Return to Superintendent the Terrace, 405 West 118th. Tel. 7051 Morningside.

LOST—Gent's diamond ring, 17th, between New York, Long Island City and Mount Vernon; finder rewarded. Henry F. Kell, 401 East 168d St.

LOST—Wednesday evening, New Amsterdam Theatre, chain with gold pencil and cigarette holder attached; reward. Finder please return to Pitcher, 771 Madison Av.

LOST—Wednesday, April 21, at 1 o'clock, on Washington Square bus, black moire purse bag; reward. Finder please return to 60 West 12th St.

LOST—Gentleman's pocketbook, left in taxicab; reward. Willis Brown, 106 West 47th St. Phone Bryant 7090.

LOST—Medal to P. J. Hayes from H. V. Greene Co.; suitable reward. Z 2003 Times Annex.

LOST—April 20 gold wrist watch, monogram F. A. E.; remembrance from father; $5 reward. E 433 Times.

LOST—On Harlem division train, due Grand Central 8:08, a blue beaded bag; reward. J. Trinner, 57 West 38th St.

LOST—Wednesday monogrammed gold wrist watch; reward. McClelland, 140 Claremont Av.

LOST—Navy class pin, "A. B. C." April 1 or 2; full value reward. 304 Carnegie Hall.

LOST—Diamond bar pin, platinum setting, 5th Av., 29th-34th West; very liberal reward. Return to Cashier, Hotel Biltmore.

LOST—Leather case taken from Macy's Tuesday noon; finder please return to 304 Carnegie Hall; reward.

$500 REWARD,
no questions asked, for return of suitcase and contents left Dodge taxicab taken at Biltmore stand Monday evening, 7:30, en route 4 West 31st St. Return to F. D. Dowley, 46 Cedar St.

$1,000 REWARD
return diamond-shaped brooch lost within the last 3 weeks with large diamond in centre, surrounded by about 35 smaller diamonds. I. H. & B. H. Weinberg, 665 5th Av.

$250 REWARD
for return of bracelet with flexible diamond centre and platinum extension on either end, lost about April 9. Udall & Ballou, 574 5th Av.

$125 REWARD
for return of sapphire and diamond platinum cuff links, lost April 19, between West 88th and 60th Sts. I. H. & B. H. Weinberg, 665 5th Av.

$300 REWARD for the return of an oval-shaped fancy diamond brooch, lost April 12, Commodore Hotel or taxi to 68th St. and Madison Av. Dreicer & Co., 560 5th Av.

Wearing Apparel.

LOST—Pair white gloves, at the Little Theatre Tuesday afternoon; finder please return to Publication counter, New York Times office, Times Building, Broadway and 42d St.

LOST—Sunday morning, between Broadway and Riverside Drive on 86th St., a Fitch neckpiece; reward. Return to 331 West 86th St., Apartment 5.

LOST—From Erie train to ferry in Jersey City, small Persian lamb neckpiece; liberal reward. Return Cashier, Hotel Biltmore.

LOST—Silver fox neckpiece, yellow flower on head; left in taxi. Liberal reward if returned to Apt. 33, 104 West 40th St.

LOST—Mink neckpiece; left in taxi from Casino Theatre to Brooklyn; reward if returned to Room 2901, 61 Broadway.

Cats and Dogs.

LOST—March 26, Broadway and Dyckman St., medium-sized male Pekinese; red, with black on ears and face; has scar on left eyeball; $200 reward if returned; no questions asked, also reward of $100 offered for information leading to recovery of dog. Dr. Oberle, 15 Seaman Av. Tel. Wadsworth 2123 or Schuyler 2938.

LOST—Boston terrier, Monday night, between 172d and 200th Sts., on Riverside Drive. Liberal reward. Telephone Watkins 5230.

FOUND—Maltese cat, name "Hooper." Apply Richardson, 509 West 121st St.

Coal Mine Management

If you are financially interested in coal properties you should investigate the service we offer you.

Changing industrial conditions make efficient supervision more essential than ever.

Peabody management service has been of great benefit to many owners of coal mines.

Ours is a highly specialized organization operating thirty-six bituminous mines in eleven fields with an annual capacity of 18,000,000 tons.

It is the result of thirty-seven years of experience in mining and selling coal.

Booklet explaining this service will be mailed on request

PEABODY COAL CO.
CHICAGO

NEW BRITISH AMBASSADOR.
Sir Auckland Geddes, new British Ambassador to the United States, shown next Sunday in the Rotogravure Picture Section of The New York Times in a striking photograph taken on his arrival in New York.—Advt.

SEES DRY UNIVERSE THROUGH GLASS EYE

"Pussyfoot" Johnson Returns to America—Considers Trip to Europe Successful.

EVEN ESTHONIA CRUSADES

Prohibition Agitator Says Anti-Saloon League Will Not Wage Fight in Foreign Lands.

Through his new glass eye, as he himself put it, William E. (Pussyfoot) Johnson looks optimistically toward a dry world. He can see Great Britain rumless within ten years; France already leaning toward the abolition of alcoholic liquors; Esthonia now engaged in a struggle with alcohol; the conversion of those in India who now drink, and Norway, Finland and the United States improving under the drought. He returned late yesterday on the steamship New York from Southampton after nineteen months crusading in the cause of prohibition abroad. Since he lost his eye in November as a result of what he called his "sandpapering" by London medical students, he has visited Southern France, Paris, Copenhagen and Algiers.

It was the representative of a phonograph concern who gave him the idea of picturing the world as he saw it through his glass eye. Johnson was asked to make a phonographic record, and he inquired what he would talk about. "Well," said the agent, "you might tell us what you see through your glass eye." The idea pleased him.

"I consider my European trip successful beyond my expectations," he said. "Much public interest has been aroused in prohibition, though, of course, I cannot say that I did it. In Great Britain that, next to the peace tangle, is the most discussed. In Great Britain some 2,000 meetings have been held."

Mr. Johnson said he wished to correct the impression that the Anti-Saloon League or any other American organization sought to impose either its agents or its methods on any other country.

"We are not going into any other country to make a fight. We want to arouse interest in prohibition and then those in their countries who would banish the drink evil will organize and they will fight with their own weapons and in their own way, and we will help them in their fight.

The fight, he said, was going ahead satisfactorily, and he was glad that he had had the opportunity to take a part in it.

"Probably in another ten years England will be dry," he continued. "I know that surface indications now do not bear that statement out, but the underlying developments do. Take into consideration the economic conditions, and I have not only talked to captains of industry but to men in all walks of life. They say, 'America has been freed from the hand of drink. We cannot compete with a dry America. We, too, must have prohibition.' Movements for reformation purposes were never so numerous, and so it is with movements to reform the public houses. There is a bill in the House of Commons with that end in view and another by the brewers who have never been able to reform themselves. All these movements are satisfied with the progress that is being made.

"The Independent Labor Party is for absolute prohibition. At the present time Lady Astor is fighting for State purchase as a step toward prohibition, in which she is a believer.

"In France there is a growing sentiment. In the Chamber of Deputies there is an organized dry block of sixty Deputies. That body is backed by the League Against Alcohol. This block and the league are in favor of turning to commercial use the large accumulation of alcoholic spirits that was commandeered by the Government for war use. The question of its disposal is an important one. The Government seems to favor the plan of the league, but the petrol interest is against it."

Esthonia, he said, was going to have prohibition, and within a very few years India would be under Government prohibition. Mr. Johnson said he did not know what his plans for the future would be.

ESTIMATES 395 SHELLS FIRED TO KILL ONE MAN

Dr. Mercier Computes That 3,090,000 Were Hurled on the French Front in Five Months.

PARIS, April 22.—Dr. Mercier, a member of the French Academy of Medicine, after an extended investigation has determined that during a period of five months in 1917 a total of 3,090,000 shells fell on the front of the three French armies.

The shells, Dr. Mercier estimates, killed 13,265 men and wounded 55,412. According to his figures it took a total of 395 shells to kill one man and half as many to wound one.

DEPEW AIMS TO LIVE TO 100.

At 86 Wants to Attend Four More National Conventions.

Special to The New York Times.

PEEKSKILL, N. Y., April 22.—Chauncey M. Depew at his home here today told of preparations for celebrating his birthday on Friday. He will be 86 years old on that day.

"How do you feel at eighty-six?" he was asked.

"I never felt better," he replied. "I'm going to try to live to be 100 years old. I like this world; and especially Westchester County. I was born April 23, 1834, in Peekskill. Shakespeare and St. George were born on the same date but not in Peekskill nor in the same year."

"Who's going to win the next election?" Mr. Depew was asked.

"The Republicans are going to win," he replied.

"But who will be the Republican nominee?"

"Ah, that's the question?" replied the veteran of sixty-three years in Republican politics. "I am a delegate to the Republican National Convention, you know. I was a delegate to the convention of 1864, which renominated Lincoln. Since then I have missed only three national conventions of the Republican Party. I think that is a record."

Mrs. Depew will give a birthday dinner in New York tomorrow evening, and later Mr. Depew will attend the dinner given in his honor by the Montauk Club in Brooklyn.

Cornell Banquet Is Abandoned.

ITHACA, N. Y., April 22.—The annual senior class banquet, the final get-together of the graduating classes of Cornell University, is to be omitted this year on account of the high cost of food and arrangements, it was announced today. This is the first time in the university's history that the event has been abandoned.

WATCH YOUR BOY EAT

Don't curb his appetite—his growing body requires plenty of tissue-building, bone-making food. Let him eat five or six **Shredded Wheat Biscuits** at one sitting—they are easily digested and supply all the body-building nourishment needed for work or play. Eating Shredded Wheat puts you in harmony with Nature's law and keeps you fortified against disease. Two Biscuits with milk or cream make a nourishing meal at a cost of a few cents.

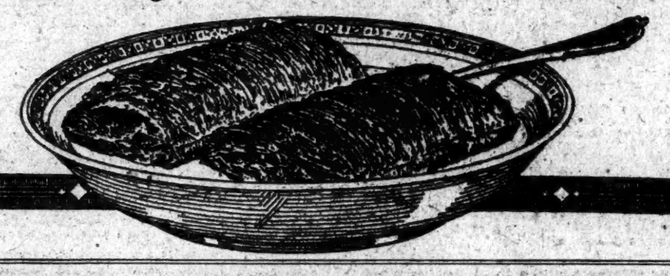

Burning Money in Sugar-Cane Mills

When the cane has passed through the mills it is fed to the fires under the boilers to generate steam for power.

If the mills have not extracted the highest possible amount of juice from the cane, then money itself is being burned for fuel.

Juice is too precious to burn, especially so at this time. Every possible drop should be extracted by using proper equipment.

HAMILTON

The Hooven, Owens, Rentschler Co.

Sugar Mills and Engines

Hamilton Engines produce the reliable power that drives the big mills through the busiest grinding seasons.

Hamilton crushers chew up the cane and deliver it to the mill rolls in a mat that enables the rolls to squeeze out every vestige of juice. The residue from Hamilton mills is bagasse—not bagasse and sugar.

For full mechanical details regarding Hamilton Sugar Mills, send for catalog

THE HOOVEN, OWENS, RENTSCHLER COMPANY
ESTABLISHED 1845

Hamilton, Ohio, U. S. A. New York Office: 39 Cortlandt Street

Offices in most large cities Representative in Cuba: Martial Facio, Obrapia 23, Havana

2d Floor 15 W. 34th St.

The Home of 10 Famous Brands of Men's and Young Men's Clothes

Georges

Above LIGGETT'S Drug Store

Largest 2d Floor Shop of its Kind in the World.

(Between Fifth Avenue and Broadway)
Opposite Waldorf Hotel

"SENIOR" "JUNIOR"

Purchase & Sale 3300 Smart Suits AND 212 NOBBY TOP COATS

The recent embargo on freight forced the makers of these garments to seek an outlet for them in New York. We secured 3512 of them at a very substantial saving, enabling us to offer

The Entire Lot at 2 Amazingly Low Prices

$33.50

This lot comprises 1,300 Suits and 72 Top Coats, that were made to retail at

$40 to $50

$43.50

This lot comprises 2,300 Suits and 140 Top Coats, that were made to retail at

$55 to $65

The paralysis of the railroad systems as a result of the recent strike forced a number of large New York manufacturers to convert into cash large shipments destined for the West.

Always alert and prepared for opportunities of this sort we secured these Suits and Top Coats at such favorable prices as to enable us to offer them in a sale **at a saving of $6.50 to $21.50 from the regular prices at which they were made to sell.**

These garments are all-wool and finely tailored, full range of sizes in regulars, longs, shorts and stouts, in all the newest fabrics, both in single and double breasted models.

Georges
ENTIRE SECOND FLOOR
Over Liggett's Drug Store
Opp. Waldorf Hotel

15 West 34th Street

Open Daily Till 6 P. M.—Saturday Till 9 P. M.

WILSON'S FRIENDS WIN IN MISSOURI

Democratic Convention Indorses President and League, Ignores Reed.

SENATOR STORM CENTRE

Named as a Delegate by District Caucus, but Must Have Convention's Approval.

VAGUE TALK OF A BOLT

"Drys" Control Gathering and Force Resolution Congratulating Bryan on Election.

Special to The New York Times.

JOPLIN, Mo., April 22.—Supporters of President Wilson and the League of Nations demonstrated their control of the Democratic State Convention late this evening over the forces of Senator James A. Reed when they adopted resolutions indorsing both the President and the League. Reed was not mentioned in the resolutions, despite his well-known opposition to Wilson and the treaty, and the liquor issue, which threatened at one time to cause a serious split in the gathering, was ignored.

It became evident early in the session today that the question of dealing with Reed was the foremost problem the Democrats had to face.

The delegation from Jackson County, numbering 171, threw down the gauntlet to the anti-Reed delegates in the convention when in its caucus it recommended the election of Senator Reed and Joseph B. Shannon, Democratic leader of Kansas City, as delegates from the Fifth District to the national convention.

This action, which was taken without a dissenting voice from any of the women delegates from Jackson County, was followed by the adoption of a resolution declaring that the delegates elected were uninstructed and would not be bound by the action of the State Convention.

When Jackson County is called in convention for the names of delegates to be submitted to the convention for ratification, Reed and Shannon will be named. If Reed is defeated by the convention for delegate, the Fifth District delegation will submit no other name in his stead, according to Emmet O'Malley.

According to one report members of the Fifth District delegation have declared that unless the convention indorsed Reed and Shannon, the entire unit would bolt the convention.

So bitter was the fight over Reed that committees chosen this morning and scheduled to report at 2:30 P. M. had been unable up to 10:30 o'clock tonight to reach an agreement.

JOPLIN, Mo., April 22 (Associated Press).—Senator Reed has been mentioned as a prospective candidate for delegate at large to the national convention, but he has declared he would not be willing to serve if the convention instructed the delegation to vote for a national platform plank supporting the League covenant.

Anti-Reed forces claimed a victory tonight when the Credentials Committee of the convention voted to unseat a delegation of twenty-six supporters in favor of a delegation instructed to oppose any indorsement of Senator Reed by the convention.

Equal representation for women, the delegation at large to the National Convention to be four men and four women, with a half vote each, has been agreed upon tentatively by the leaders.

During the afternoon the delegates decided to send a telegram to William J. Bryan, congratulating him and the people of Nebraska over his apparent election in Tuesday's primary as one of the delegates at large to the National Convention. Mention of Bryan's name caused a long demonstration. The resolution was a proof of the control of the convention by the "dry" element.

IOWA VOTE SOLID FOR GOV. LOWDEN

Convention Instructs the 26 Delegates to Do Their Utmost for His Nomination.

DES MOINES, April 22.—Iowa Republicans in convention today instructed their twenty-six delegates to the National Convention to vote for Lowden and to do all within their power to obtain his nomination.

The convention was unanimous in instructing, the name of no other candidate being mentioned. Representatives of each of the eleven Congressional districts cheered when the resolution of instructions was read.

Six men and two women were named as delegates at large, each to have a vote at the National Convention. The twenty-two district delegates had been selected at district caucuses held during the day in Des Moines.

President Wilson and the Peace Treaty were condemned and the railroad law was commended by Senator Cummins, President pro tempore of the Senate, in an address to the convention. Predicting Republican success next November, Senator Cummins said that a Republican President should be chosen "because it is high time that the President should be a rightminded man."

"For surely," he continued, "eight years of mystery, of uncertainty, of inconsistency, of abnormality, of inconceivable twisting and turning in the office of the Chief Executive are punishment enough for all the sins and blunders we may have committed, and we have earned our emancipation."

Senator Cummins declared that the Republicans were responsible for the law returning the railroads to private ownership, which he characterized as "a great forward step in progressive and constructive legislation" containing "a code for the protection of railroad workers."

Reiterating his advocacy of anti-strike legislation, Mr. Cummins said that the Railroad Labor Board is "a tribunal which will render to railroad wage workers a surer and higher justice than they can ever hope to secure through a strike." With such a tribunal, he said, the public, in its need for uninterrupted transportation, was entitled to declare unlawful conspiracies of railroad workers "to coerce employers by inflicting upon an innocent public the infinite cruelties which spring from general cessation of transportation."

The Treaty of Versailles would be a campaign issue, said Mr. Cummins, who asserted that it contained "unconstitutional and treasonable provisions."

"The treaty failed of ratification," he continued, "for just one reason. Woodrow Wilson, in his revengeful pride, in his resentment against the Senate because it dared to exercise its constitutional functions, coerced enough Democratic Senators who wanted to vote for ratification into the course which he commanded, and they followed him instead of their own conscience."

The greatest problem now facing America, Mr. Cummins said, was "to readjust the disordered relation which has inevitably appeared between wages and compensation for personal service and the price of commodities." Increased production, he said, was the remedy.

TWO OMAHA VOTES ASSURED FOR WOOD

Omaha District Delegates For Him—Bryan Continues Gain on Democratic Side.

Special to The New York Times.

OMAHA, April 22.—General Leonard Wood will get two of the sixteen votes of Nebraska in the Republican National Convention, Johnson receiving the other fourteen.

The Second District, which includes the City of Omaha, was carried by Wood. There is no unit rule in Nebraska. Both the delegates tonight stated that they would abide by the district decision and cast their votes for Wood instead of Johnson at Chicago.

OMAHA, April 22 (Associated Press).—With a little more than two-thirds of the precincts of Nebraska heard from, Senator Johnson is leading General Wood in the Republican preference primary by 14,241 votes. The result of the tabulation of 1,260 precincts out of 1,840 in the State, including Douglas County (Omaha), shows: Johnson, 47,888; Wood, 33,647; Pershing, 21,591.

W. J. Bryan, who is running in fourth place for delegate at large to the San Francisco Convention, continued to show gains over Bergs, a Bryan candidate, who is in fifth place. On the face of returns thus far received Neville and Shallenberger, Hitchcock delegates, lead the field of eight candidates with Stephens the high man of the Bryan candidates, in third place. The vote of 904 precincts shows:

Neville (H.), 26,688; Shallenberger (H.), 26,664; Stephens (B.), 26,272; Bryan, 22,680; Berge (B.), 22,295; Thomas (B.), 20,845; Neble (H.), 18,937; McNeny (H.), 18,861.

PALMER TO LEAD BY 12 IN GEORGIA CONVENTION

Controversy Is On as to Whether or Not He Can Control National Delegates.

ATLANTA, April 22.—On the face of complete unofficial returns from the Democratic Presidential primary last Tuesday, compiled by the Atlanta Constitution, showing Attorney General Palmer in the lead, Chairman Flynt of the Democratic State Executive Committee announced tonight that under the primary rules he would appoint two Palmer delegates from Williamson, the only county in which the polls were not opened.

The Constitution's returns gave Palmer 142 votes, Thomas E. Watson 122 and Senator Hoke Smith 110, the two additional votes would give Palmer 144, a plurality, but not a majority, in the convention, which has 384 votes.

R. M. Blackburn, representing Watson, declared today that it would be utterly unfair and ridiculous for a minority to control the convention." Blackburn said that the Watson supporters would not concede, pending the official count, that Palmer even had a plurality.

Palmer supporters said that under the primary regulations the candidate receiving the highest county vote should receive the Georgia delegate vote at the National Convention.

Regarding this phase of the situation, Senator Smith said that he had "no idea that the convention would consider itself bound by any rules except its own."

The complete popular vote, as announced by The Atlanta Constitution tonight, shows: Watson, 51,974; Palmer, 48,490; Smith, 45,568.

HOLDS GOVERNMENT NEEDS REORGANIZING

Dr. Butler at Milwaukee Urges Radical Changes in Administrative Machinery.

MILWAUKEE, Wis., April 22.—Sweeping reorganization of the administrative machinery of the national government was urged tonight by Nicholas Murray Butler, President of Columbia University, in a speech before the City Club of Milwaukee.

Dr. Butler, candidate for the Republican Presidential nomination, likened the Department of the Interior to a waste basket and declared it should be transformed by the creation of a National Department of Public Works, in which everything that relates to public works should be brought together under one administrative oversight. He favored changing the name of the War Department to Department of the Army which, he added, would better suit the present public temper.

"Slowly but surely the necessity for a vigorous and sweeping reorganization of administrative machinery of the national Government is gaining strength among the people," said Dr. Butler. "Some of us who have been insistently urging this reorganization for many years past are greatly encouraged at the outlook. Secretary Lane, on retiring from the Department of the Interior after seven years of highly effective service as a Cabinet officer, struck a vigorous blow for reform, and he did so out of full knowledge and long personal experience.

EVEN AMONG SIX-FOOTERS

Napoleon was a big man; "he had that look." We give your copy "that look," in mere inches the smash of columns. Dy-Nam-Ads, 521 West 23d.—Advt.

TODAY The New York Times is compelled to omit 52 columns of advertisements. Announcements exceeding four columns, or one-half page, cannot be accepted for insertion in The New York Times except in Saturday, Sunday or Monday editions.

Commons Committee Kills Bill to Let Women Vote at 21 Years

LONDON, April 22.—By a vote of 14 to 9, the Committee of the House of Commons today laid on the table the Labor Party's Franchise bill, under which women would have been entitled to vote at the age of 21, the same as men.

The Labor Party's Franchise bill passed the second reading in the House of Commons Feb. 27. The vote was unanimous. According to Parliamentary procedure the measure then went to committee for possible amendment.

Under its provisions the present voting age for women—30 years—would have been lowered to 21. This would have added 5,000,000 voters to the register.

Lady Astor, when the bill came up in February, spoke in favor of it. She declared that she did not favor the bill for the sake of women, but for the sake of the country. "Every one knows," she said, "that a woman of 18 is far older and wiser in many ways than a man of 25."

MILITARISM CHARGE IS DENIED BY WOOD

General, Replying to Harding Men, Says That He Thinks Army of 100,000 Enough.

VISITS 8 MORE OHIO CITIES

Declares Story of Breach Between His Managers Is Propaganda to Hurt Him in the East.

Special to The New York Times.

ZANESVILLE, Ohio, April 22.—Major Gen. Leonard Wood spoke today in eight cities and towns in the southeastern part of the State. Everywhere he was greeted with large crowds, and the indications are, it is said, that he is going to poll a very large vote next Tuesday. Senator Harding, however, is backed by the Republican State organization, and that organization has begun a last-minute attack on the General.

When General Wood arrived at Marietta this afternoon he was handed copies of papers which contained an advertisement which alleged that in the event of General Wood's nomination and election he "would fasten upon the nation an intolerable military machine." The advertisement was signed by the Washington County Harding Club, of which William Harrington is the Chairman.

General Wood was also informed tonight that his opponents are now circulating in strong Protestant sections of the State the story which was circulated in Nebraska, South Dakota and Illinois to the effect that he is a Catholic.

General Wood has been for more than thirty years a member of the Protestant Episcopal Church.

The pro-Germans are also organising against the General, the principal argument against his candidacy being that during the war he was an intense partisan of the allied cause.

General Replies to Charges.

In his speech in Zanesville tonight the General replied to the charge that his election will mean militarism.

"The statement," said General Wood, "that I stand for everything that represents militarism is absolutely untrue. There is no one living in America today who is more opposed to militarism than I am. I stand for a small army, much smaller than that recommended by the present Administration, and smaller than that recommended by the Senate.

"There is no occasion whatever at the present time, as I see it, for a large standing army. An army of 100,000 men would be ample for all peace needs of the nation. I have always stood for reasonable preparation. If we had had such preparation the chances are there would have been no World War. I have advocated a short period of intensive training, a period some time between the eighteenth and twenty-first years, to be taken in the year most convenient for the boy. Such training should combine military, industrial and vocational training.

"No one is more anxious to return this nation to a peace basis than I, and no one is more opposed than I to affix upon it an intolerable military machine. Statements of this kind are deliberately false, misleading and vicious."

General Wood was asked to comment tonight o na story published in a Chicago newspaper which said that he lost Michigan and Nebraska because of the disruption of his own campaign organization. The story said Colonel William Cooper Procter, Chairman of the Wood National Campaign Committee, and Frank H. Hitchcock were at loggerheads, asserting that Mr. Hitchcock has gone so far as to demand of General Wood that he dismiss Colonel Procter.

The General denounced the story as propaganda to injure his chances in Ohio, Massachusetts and New Jersey. It is not denied that there has been conflict of opinion between Procter and Hitchcock as to how the campaign should be managed, but General Wood believes that the trouble has been pretty well ironed out and that the co-operation between his various managers, which he insists upon, will be full and cordial from this time on.

Makes Nine Speeches in Day.

General Wood made nine speeches today, eight in Ohio and one in West Virginia. He started from Portsmouth at 6 o'clock this morning, his first stop being at Jackson, where he addressed about 2,000 men and women. At the little station of Oakhill he talked to about 500 persons, a large proportion of them miners. He referred there to the recent coal strike and said that the miners had a right to demand a living wage. From Oakhill General Wood went to Wellston and from Wellston to Parkersburg, W. Va., where he made his first campaign speech in that State. Senator Sutherland has entered the lists as West Virginia's favorite son, but West Virginians told General Wood that he has a chance of getting the State's sixteen votes, and it is very probable that General Wood will make a tour of the State in the next three or four weeks. The West Virginia primary is on May 25.

From Parkersburg General Wood crossed back into Ohio and spoke in Marietta, Malden and Connellsville, proceeding from the last place to Zanesville.

Tomorrow noon General Wood speaks in Newark and at night in Springfield, Ohio. He will close his Ohio campaign Saturday night in Cincinnati.

UNION LEAGUE CLUB WILL ENTER CAMPAIGN

Committee of 100 Authorized to Work for Republican National Convention Nominee.

The Union League Club, at its regular monthly meeting last night, decided to reverse its policy of many years and take an active part in the national and State elections this year. The President, Henry P. Davison, was empowered, through a resolution presented by William C. Breed, to appoint a committee of one hundred members to "work for the election of the candidate nominated at the Republican National Convention."

Four sub-committees will also be appointed to carry on the campaign work. They are committees on finance, publicity, election day and speakers. No preference was expressed for any candidate, but it was remarked as being of significance that Major Gen. Leonard Wood was elected an honorary member of the club last year. At the same time General Pershing and Admiral Sims were also made honorary members.

The main purpose of the meeting was to appoint the campaign committee so that it could start work as soon as possible and to welcome back to America Mr. Davison, who recently returned from France, where he attended the session of the International League of Red Cross Societies. It is expected that President Davison will announce the committee of one hundred within a week.

It was also decided to raise funds among the members of the club. Each member will be asked to contribute to the campaign fund, and a large amount of money is expected to be collected.

Members of the club said that while no preference was expressed as to candidates, the majority of the 1,900 members are favorable to General Wood. There is a strong feeling against Senator Johnson because of his alleged radicalism and because of the part he took in 1916 in the defeat of the Republican ticket in his State.

Expect Underwood to Lead Senate Democrats; Hoke Smith Said to Be Ready to End Deadlock

Special to The New York Times.

WASHINGTON, April 22.—Democratic members of the Senate will meet in conference next Tuesday morning in another effort to elect a minority leader after having failed several times through tie votes to do so. Indications are that the deadlock will be broken through the election of Senator Underwood in place of Senator Hitchcock, who has been acting as minority leader since the death of Senator Martin of Virginia.

The last time Democratic Senators voted in conference on this subject, when the vote was a tie, Senator Hoke Smith of Georgia refused to cast a vote. He has since been in opposition to Senator Hitchcock, and is expected to vote for Senator Underwood, thus breaking the tie.

It is not believed that either Underwood or Hitchcock cares much for the honor of being minority leader, now that the treaty is out of the way in the Senate, and the suggestion that neither may want the place has caused some talk of a compromise selection.

Senator Simmons of North Carolina has been suggested as a compromise choice, but has refused to allow his name to be so used, and there is no indication that any other Democrat will be an avowed candidate for the position. A canvass of the Democratic Senators did not indicate that there has been any change in the lineup, and for that reason, should Senator Smith fulfill the expectation that he will now vote for Senator Underwood, the contest will be settled

WOOD AND JOHNSON BOTH CLAIM JERSEY

Each Faction Also Expects the Support of Senators Edge and Frelinghuysen.

RADICALISM ISSUE RAISED

Captain R. J. Foster Says That California Candidate Is Capitalizing Unrest.

As next Tuesday's New Jersey Presidential preference primary approaches supporters of the candidacies of Major Gen. Leonard Wood and United States Senator Hiram W. Johnson for the Republican Presidential nomination are claiming the support of the State's two United States Senators, Walter E. Edge and Joseph S. Frelinghuysen, who are candidates for delegates at large, pledged to support the choice of the preferential primary.

The Wood forces announced yesterday that Senator Edge, in a speech in Bergen County Wednesday night, declared that if elected he would vote for Wood. On the other hand, the Johnson managers are advising the voters to support both Edge and Frelinghuysen on the ground that they favor Senator Johnson. There are only two candidates for delegates at large on the Johnson ticket, Mulford A. Ballard and Thomas R. Layden, but in adopting Edge and Frelinghuysen they have made their ticket complete.

Stokes Attacks Johnson.

Edge and Frelinghuysen were dropped from the Republican organization slate and State Senator William N. Runyon and former Attorney General John W. Griggs substituted, because the two New Jersey Senators refused to pledge themselves to Wood as desired by Chairman Stokes. The other two members of the Wood "Big Four" are Stokes and City Commissioner Thomas L. Raymond of Newark.

Chairman Stokes in a statement yesterday made a veiled attack upon Senator Johnson, declaring that the question of socialism and communism loomed large as a public menace. He said that the Republican Party was in danger of being Bryanized by a socialistic-communistic compromise that would require the least learned and most ignorant attitude on the part of the delegates to the Republican National Convention to avert.

Captain Robert J. Foster of the Leonard Wood League of Essex County said that Senator Johnson's campaign in New Jersey was really for the purpose of ascertaining how many people in the State were ready to class themselves with the radical element.

"There is no doubt in my mind that Senator Johnson, who is renowned for stirring up prejudice and arraying one group against another, is making an effort to capitalize the discontent among the railroad men and rally to his support the outlaw element which pulled the unwarranted, unjustifiable and unpatriotic strike, crippling our national transportations," said Captain Foster.

Senator Johnson will return to New Jersey on Friday night, speaking in Camden. On Saturday night he will address a meeting at Orange.

Wood to New Jersey Voters.

Special to The New York Times.

TRENTON, N. J., April 22.—In a message to the voters of New Jersey which was read at a meeting here tonight, Major Gen. Leonard Wood said that if he had toured the State before next Tuesday's Presidential preference primaries, he "would have advised the acceptance of the League of Nations with reservations which thoroughly Americanized the covenant." He continued:

"I want to urge upon the people of New Jersey the necessity of returning to our normal form of Government under the Constitution as rapidly as possible, each department functioning within its own limits. Let us have done with the broad and sweeping powers conferred by wartime laws.

"The oppressive, stupendous and staggering war burden should be spread over a long period of years in order to take the strangle hold of heavy war taxes off the throat of American business. National expenses must be reduced to the lowest minimum consistent with administration of the affairs of the nation.

"We want a small army, not over 225,000 men, highly efficient, and back of it reasonable supplies, which we now have. These should be maintained and kept in readiness. There should be a reserve corps of officers, always ready, and such a training system for our youth as the ex-service men may recommend."

The meeting in the Republican Club was an opening gun in a campaign in the General's behalf. Professor Robert McNutt McElroy of Princeton University was the principal speaker, and he urged the election of delegates pledged, in advance of the primary, to the nomination of General Wood.

FAIL TO HEALBREACH OF WOOD MANAGERS

Differences Grow as Procter Starts for Chicago Without Meeting Hitchcock.

TO SEE GENERAL ON SUNDAY

Friends Fear Trouble May Reach Stage Where Harmony Cannot Be Restored.

The disagreement between Frank H. Hitchcock and Colonel Cooper Procter over the management of General Wood's campaign for the Republican Presidential nomination, instead of being patched up yesterday was further widened and no settlement of the controversy is looked for until next Sunday when Colonel Procter will confer with General Wood in Chicago. Although both Colonel Procter and Mr. Hitchcock were in the city yesterday they did not meet and Mr. Procter started for Chicago early last evening, declaring that he knew nothing of Mr. Hitchcock's attitude except what he had seen in the newspapers.

Although Colonel Procter dismissed the matter without comment there were indications that the affair is assuming larger proportions than was at first realized and that it may lead to further complications in the Wood camp. A difference of opinion over campaign methods which has existed for a long time between the Eastern and Western headquarters is becoming more acute because of the Hitchcock-Procter disagreement and friends of General Wood are becoming concerned over the possible harmful effect it may have upon his campaign. It was admitted yesterday that the trouble may reach such a stage within a few days that it may get beyond even General Wood's ability to bring about harmony.

Colonel Procter made a defense of the result of the Nebraska primaries, where his methods were subjects of complaint on the part of Mr. Hitchcock and his friends. "The Nebraska result was quite as good as we expected," he said. "The victory for Senator Johnson was natural, as so many distinct elements were running in his favor, while the other vote was divided in the ratio of about 60 to 40 between Wood and General Pershing. In Nebraska, as always where there has been a popular test of Wood's candidacy, he has run first or second. At least 90 per cent. of the vote cast there for General Pershing would have been cast for Wood if General Pershing had not been entered in the primary. The New Jersey, Massachusetts and Ohio primaries are coming next Tuesday, and Indiana the following Tuesday, and the verdicts in those States will be different."

Friends of General Wood in the city declared yesterday that the differences arose entirely over campaign methods. They said that Colonel Procter was conceding on the issue that Will H. Hays, Chairman of the Republican National Committee, was opposed to Hitchcock on the ground that the latter, if successful in bringing about General Wood's nomination, might aspire to displace him as head of the National Committee, and that Colonel Procter has been trying to make Chairman Hays look with favor upon the Wood candidacy.

POLICE QUELL MILKDRIVERS.

Riotous Fighting Follows Charges of Irregularity at Union Meeting.

Charges of irregularity in handling its funds turned a meeting of Milkdrivers' Union, Local No. 584, in the Brooklyn Labor Lyceum last night into riotous fighting between two factions, only subdued when police reserves from two stations swung their clubs to subdue. Desks, chairs and tables were hurled about and two men were cut badly before order was restored.

Luke Harris, a union organizer, of 18 West 116th Street, Manhattan, and Benjamin Maresky of 128 Vernon Place, Yonkers, are in Wyckoff Heights Hospital, Harris with eight stitches in a knife wound in his forehead and Maresky with a severe cut in the shoulder. Many others limped away nursing sprains and bruises. The police cleared the hall, but made no arrests.

The trouble started when Michael Cashell, Chairman, attempted to explain away the charges of irregularities in handling the funds, preferred by a rival faction. Cashell was hissed and hooted from the platform and Fred Steubensky, succeeding him, insisted that the justice of the objections to the manner in which dues had been handled was self-evident. Cashell's followers became enraged and tried to drive the new Chairman from the platform. A general argument ensued, some one threw a chair, and in an instant the place was filled with flying furniture. The racket attracted the attention of the manager of the hall, who telephoned for the police.

When the reserves from one station arrived they tried to quiet the disturbance. By this time men were locked in little fighting knots in all parts of the place. They refused to listen to the police, and the bluecoats started dragging out those nearest the doors. Even then the fighting persisted, and a call was sent to a second station for reserves.

Reinforced, the policemen separated the fighting groups, and drove the participants toward the door, using their clubs. It took them an hour to clear the place.

6841

The New York Times last Sunday printed 6,841 Want advertisements.

Men and women, young and old, seeking situations,	919
Corporations, firms and individuals wishing help,	1,632
Rooms and board in the city or country,	422
Automobiles for sale,	240
Business opportunities,	208

MANY persons obtained desirable situations; efficient help was supplied; comfortable rooms and good board secured; automobiles sold and purchased and profitable business opportunities arranged for through these announcements.

Examine the Want advertisements in

The New York Times

NEXT SUNDAY

SECOND CHOICES MIX TOLEDO REPUBLICANS

Harding Men for Johnson and Wood Supporters Are in Favor of Hoover.

NEITHER ORIGINALLY NAMED

Peculiar Situation Adds Interest to the Vote in Next Tuesday's Preferential Primary.

Special to The New York Times.

TOLEDO, Ohio, April 22.—The preferential primary situation in this part of Ohio is of unusual interest and of national significance.

In the race in Lucas County, which includes Toledo, there are two candidates for Presidential preference—Senator Harding and General Wood. Ex-Representative Keifer was first named as second choice by the Harding ticket, but Senator Johnson has since been substituted.

The voters of Lucas County, therefore, who cast a ballot for Harding in the Presidential preference primary will vote for Johnson as second choice, a part of which is regarded as a remarkable combination in view of what happened in 1912.

On the Wood side of the fight in the county there is a more logical lineup—Leonard Wood for first choice and Herbert Hoover for second choice. On the original ballot James R. Garfield, an old Roosevelt supporter, was the second choice, but he has given way in this Congressional District for Hoover.

Newspaper Boycott Charged.

Wood supporters here are not making assertions that Wood will sweep the State, but they are asserting that Toledo will do its best to put him over. That they face serious difficulties is admitted, as practically all of the newspapers in Toledo, as in other parts of the State, are backing the Harding candidacy.

A newspaper boycott is alleged here by the backers of General Wood. They assert they can get little or nothing which favors their candidate into print, and have been forced to resort to advertising. They say the billboard proclaiming the good qualities of General Wood is not born of desire, but of necessity, and that advertising is about the only way they have to present their claims for favor before the people of this part of the State.

There is a peculiar situation here as a result of the fact that Walter Brown, who was the manager of the Roosevelt-Johnson fight in 1912 in Ohio after Roosevelt became a progressive, is a the most vigorous opponents of Roosevelt in 1912 the present position of Brown is viewed with suspicion.

According to the Wood supporters, Brown is working hand in hand with Senator Johnson, who is proclaimed as the second choice of the Harding delegates in Lucas County. Brown, they say, is really fighting for leadership of the Ohio delegation to the Republican National Convention, and is working in the interests of Johnson rather than Harding, convinced that Harding cannot be nominated.

Give State to Harding.

Talks with several unbiased citizens of Toledo lead to the belief that Senator Harding will get away with the preference on the "favorite son" idea, and that whatever comfort General Wood will obtain from the Ohio primary on Tuesday next will be in the shape of from ten to a dozen district delegates, who are elected apart from the result of the Statewide preference vote.

The Toledo Times, which is supporting Senator Harding, predicts a sweeping victory for its candidate. The Toledo Blade also thinks Harding will win, and is spporting Johnson as second choice.

About the only newspaper which General Wood looks to for support is The Toledo News-Bee, which is, however, really supporting Hoover.

Wood supporters and Joseph Robinson, county manager, most prominent among them, are presenting Wood for first choice and Hoover for second choice in Toledo as a ticket which knows no trickery and is devoid of political machine control.

Labor Vote a Problem.

Just how the big labor vote of Toledo—at least 70 per cent. of the electorate here—will cast its ballot is unknown. The fact that Johnson has been advertised as second choice on the Harding ticket, although his name may not appear on the ballot, may draw a good share. This is largely a matter of conjecture. The Wood managers are nervous because the General has not yet had even an opportunity to make a strong appeal to this vote. They are attempting to get him back here for a series of speeches on Monday next.

It is a very mixed situation here, with the sentiment apparently that Harding will receive a plurality of the preference vote in the State.

AMUNDSEN IN SIBERIA.

Pole Hunter Reported to Have Reached Anadir.

NOME, Alaska, April 22.—A wireless dispatch from Anadir, Siberia, announced the presence there of "Roald Amundsen, the explorer."

No details were given other than an indication that he reached there in a vessel.

Roald Amundsen was reported last August to be drifting in his ice-locked schooner, Maud, north of Western Siberia. Nothing has been heard from him directly since September 1, 1918, when his schooner was reported to be taking oil for her motors at Dixson Island, a White Sea point.

From the White Sea Amundsen expected to drift east with the ice to the New Siberian Islands in the Arctic. At those islands it was believed the drift would carry him toward, if not across the Pole. The explorer is reported to have carried two airplanes as part of his equipment. He expected to use these if he found the drift would not carry him across the "top of the earth."

OFFICIAL MICHIGAN FIGURES.

Johnson's Plurality 44,373, but Wood Wins 53 Counties, Johnson 27

LANSING, Mich., April 22.—Senator Johnson's plurality in the Presidential preference primary on April 5 was 44,373, according to official figures announced today. Hoover, whose name appeared on both Republican and Democrat ballots, won the Democratic indorsement by 5,344, McAdoo taking second place. The official figures are:

Republican—Senator Johnson, 159,039; Major Gen. Wood, 112,586; Governor Frank O. Lowden of Illinois, 62,418; Herbert Hoover, 52,503; General Pershing, 17,971; William G. Simpson, Detroit, 3,857; Senator Poindexter, 2,662.

Democratic—Herbert Hoover, 23,065; William G. McAdoo, 18,641; William J. Bryan, 17,910; Governor Edward I. Edwards of New Jersey, 16,623; Attorney General Palmer, 11,257; scattering, 286.

On the Socialist ticket Eugene V. Debs received 5,310 votes.

Johnson carried but 27 counties, while Wood carried 53. Three went to Lowden.

Limits Whisky Prescriptions by Doctors to 100 a Quarter

Special to The New York Times.

WASHINGTON, April 22.—John F. Kramer, Prohibition Commissioner, has instructed the Government's supervisors to be careful in issuing permit books to physicians for prescribing whisky. He advised that when a physician asked for more than one book a quarter the supervisor should take steps to ascertain the reason. Each book contains 100 prescription permits.

Mr. Kramer said: "A number of physicians have written to me stating it as their professional opinion that not more than 100 permits for whisky should, on the average, be issued to a physician in a single year. There was a case in which one physician issued 475 prescriptions for whisky in a single day."

TROOPS GO TO BUTTE TO GUARD WORKERS

Regulars Ordered There from Spokane After Shooting of 15 Strikers in Riot.

MINES TO RESUME TODAY

I. W. W. Men Quit Picketing and Miners Who Work Are Promised Full Protection.

Special to The New York Times.

BUTTE, Mont., April 22.—A detachment of the 21st Infantry will arrive here tonight from Fort Wright, near Spokane, Wash., for duty in the Butte district, and a speedy collapse of the I. W. W. strike is predicted.

The shooting of fifteen of the I. W. W. pickets last night had a sobering effect on the spirits of the strikers, and this morning they were on the lookout for nothing more than to intercept miners on the way to work.

More men reported for work this morning than at any time since the strike started.

Following the receipt of advices from the War Department that Federal troops were coming to Butte, the mining companies announced that all mines would reopen tomorrow morning, directing the miners to report and promising they would be afforded adequate protection.

Two of the victims of the shooting, Boko Lavus and Peter Maravich, are in a critical condition and are expected to die. Two more are in a serious condition. Of the fifteen wounded fourteen are foreign born, and seven are not citizens. A half dozen are recent arrivals in Butte, imported by the I. W. W.

At the Soviet newspaper headquarters of the I. W. W. one watchman got into a row with another today, it is alleged, and Hugh Haran, 19 years old, was shot and killed. His companion claims Haran fell asleep and his rifle accidentally was discharged, the bullet striking him in the breast. Policeman Haltunen was slightly wounded during the shooting.

No pickets were on duty today, following the decision last evening at a mass meeting to discontinue picketing activities. Sheriff John R. O'Rourke, whose deputies missed in the melee with the I. W. W., said in a formal statement to the public that "in view of the information I have the present situation is not a labor strike, but a revolution."

The Sheriff announced that he would protect Butte miners from all comers, blocking in from the outside, come what would, and all the I. W. W. had to do to find out would be to attempt further their assaults on men working or going to work.

The I. W. W. presented no demands to the mining companies, but in their daily newspaper organ their demands were set forth as $7 for a day of six hours and release of all "political prisoners." They announced that they would not serve demands on the companies.

In an extra edition of the strikers' organ all workers in Silver Bow County were urged to "lay down their tools and stop the wheels of industry."

SAN FRANCISCO, April 22.—Announcement that he had complied with the request of Governor Stewart of Montana that troops be sent to Butte as the result of mine strike disturbances there was made here today by Lieut. Gen. Hunter Liggett, commanding the Western Department of the army. The size of the detachment was left to Major Gen. John F. Morrison, commanding Camp Lewis, he said.

SPOKANE, Wash., April 22.—A detachment of the Twenty-first left Fort George Wright today for Butte, Mont., to which point they were ordered as a result of strike disturbances.

NO SOUND FROM MARS GREETS EXPERIMENTERS

Millener and Gamer Listen All Night in Vain on Big Wireless in Nebraska.

Special to The New York Times.

OMAHA, Neb., April 22.—Never a sound from Mars came over what is probably the most sensitive and powerful wireless apparatus ever constructed to reward an all night vigil here by two enthusiastic experimenters who listened for the slightest whisper from the earth's planetary neighbor.

With an instrument so sensitive that without any wires at all it copied a message from Arlington, and with thirty miles of wire hooked up to it and a wave length of 50,000 meters, Dr. Frederick H. Millener of Omaha and Harvey Gaimer, electrical expert, listened for hours for anything that might be construed as a signal from the planet, but heard nothing. Last night was chosen for the experiment, because Mars was closer to the earth than it will approach again in several years. The listening will be continued for some time.

"The wave length carried us entirely outside of any sound on the earth," said Dr. Millener, "and if there had been anything going on out there we certainly should have heard it. We heard absolutely nothing."

The experiment was dramatic, nevertheless. The operators began listening about 8 o'clock. At first they used wave lengths of 15,000 to 18,000 meters.

"For several hours it seemed as if we heard everything that was going on in the world," said Dr. Millener. "We got Berlin, Mexico and all the large stations. The static was very bad. We got in on a thunderstorm somewhere, and the crackling of the lightning was like hailstones on a tin roof all around us.

"About 2 o'clock it cleared up and everything was quiet. We got the time from California. Then we hitched up the long wave length. That took us out into space beyond anything that might be taking place on earth.

"There was the most deathly silence.

"We concentrated our faculties to catch the faintest sound, but there was nothing; nor was the silence broken during the entire time that we had the long wave length hooked on."

For hours Dr. Millener ran the scale from a wave of 16,000-meter length to one of 300,000, but in all that distance no sound was heard. Below the 18,000-meter mark all sorts of message were picked up.

PARTY LINES BREAK ON BONUS TAXES

Republican Insurgents Join Democrats in Demanding Levy on War Profits.

MAJORITY CAUCUS DELAYED

Rainey Declares Republican Steering Committee Is Composed of Millionaires.

BIGGER TAX BASIS SOUGHT

Committee Considers Levy on Tobacco, Stock Exchange Transfers and Excess Incomes.

Special to The New York Times.

WASHINGTON, April 22.—Insurgents in the Republican ranks have joined forces with the Democrats to raise the money for service bonuses by placing a heavy retroactive tax, averaging in some cases 50 per cent., on war profits over $20,000 made in the last three years.

This break in the Republican ranks, led by Representative Royal Johnson, which compelled a call for a Republican caucus, has completely upset all the tentative plans of the Ways and Means Committee considering bonus bills. Because of the strong opposition to proposed taxation plans the Republican caucus scheduled for tonight was postponed until April 30, by which time the Republican leaders hope to present a bonus bill.

Developments today indicated that if the forces favoring taxes on war profits remain intact there will be such a prolonged fight in the House and Senate as to endanger the passage of bonus legislation before Congress takes a recess for the national conventions, early in June.

While the Republican members of the Ways and Means Committee were earnestly endeavoring to work out a taxation system for bonuses the plans of the insurgents and Democrats were fully revealed in a speech made in the House by Representative Henry T. Rainey of Illinois, who told the insurgent Republican faction that the entire Democratic membership of the House would support a tax on war profits.

Representative Champ Clark, Democratic leader of the House, approved the pledge and thereby officially put the Democrats on record as against sales taxes and the other forms of taxation that the Ways and Means Committee has proposed in its bill.

Mr. Johnson said that fully seventy-five Republicans would join the minority to defeat a bonus taxation system which levied taxes through sales and did not reach the big war profits.

Republicans Frame Tax Basis.

Despite the break in the Republican ranks, which promises serious difficulties, the Republican members of the Ways and Means Committee continued their efforts to perfect a bill which would raise $1,500,000,000 through various forms of taxation except retroactive taxes. While nothing final was accomplished today, the majority members have decided that the "turn-over" sales tax must be abandoned. For it will be substituted a final sales tax of 1 per cent. on commodity sales, and a tax of 1 per cent. also on real estate sales.

This tax will be contained in the bill in about the form outlined. It is estimated that it will yield about $500,000,000 over a period of two years.

Other plans suggested include these:

A tax averaging about 15 per cent. on tobacco, cigars and cigarettes, which is to be a graduated tax, but the average will be a 15 per cent. increase over the present taxes on these commodities.

A tax equal to the present brokers' commissions on Stock Exchange transfers.

An increase in the surtax on incomes. It is believed that surtaxes on incomes above $10,000 will be affected.

THE NEW YORK TIMES was informed by a member of the committee that the bill which would be reported next week would carry out these plans of taxation and would avoid entirely the proposal advanced by Mr. Rainey and a number of insurgent Republicans. He said that the exact percentages to be apportioned to the different forms outlined above had not been agreed upon except as to the sales tax.

Representative Rainey, who spoke for more than an hour in the House late today, outlined in some detail what could be done by taxing profits over $20,000 made in the last three years. He said that 23,000 new millionaires had been created during the period of the war. In the same period, he said, there were 60,000 men whose incomes aggregated more than $3,000,000,000 in excess of their incomes during the pre-war period. Corporations whose net incomes before the war were $100,000 each, Mr. Rainey said, earned $2,000,000,000 net in excess of their prewar returns.

Says Committeemen Are Millionaires.

After asserting that the Republicans were attempting to protect the rich by placing the burden on the consumer

The only wear in some Underwear is in the name. Mansco is nationally famous because the wear is in the garment too.

1.65 to 8.50

Best & Co.

Fifth Avenue at 35th Street

Gentlemen's Haberdashery

Manhattan SHIRTS COLLARS MANSCO UNDERWEAR

CASH'S mee-tee NUTS

"Sound as a Nut"

says the proverb, thereby expressing the wholesomeness, the honest goodness there is in these gifts from Mother Nature. Cash's Nuts, skillfully selected from the finest crops that grow, are worthy examples of the meaning of that old adage.

This Week's Special

PISTACHIO NUTS

Fresh shipment from Assyria. Salted and roasted our own special way, in the Shell. 95c Lb.

Free delivery within 300 miles.

CHARLES S. CASH

Every good nut that grows

Telephone Cortlandt 4139

228-225 FULTON STREET

Half Blk. West Hudson Ter.

309 MADISON AVENUE

2 Doors Below 42nd Street

HUDSON TERM'L CONCOURSE

Booth 70, Opp. Penn. & Erie Tst. Off.

FOWNES

NAME IN EVERY PAIR

The moment you slip your hand into a smart, cool

FILOSETTE

MADE IN U.S.A.

you realize that Style and Economy have been united in washable fabric

GLOVES

FOR MEN, WOMEN & CHILDREN

Sale by the Navy

9,700,000 lbs. Zinc

NAVY offers for sale surplus stock by sealed proposals to be closed in the Bureau of Supplies and Accounts, Navy Department, Washington, D. C., at 10:00 A. M., 27 April, 1920, zinc (spelter), slab, sheet, plate, boiler zincs and hull zincs, located at Portsmouth, N. H.; Boston, Mass.; Brooklyn, N. Y.; Philadelphia, Pa.; Washington, D. C.; Norfolk, Va.; Charleston, S. C.; Mare Island, Cal.; New Orleans, La., and Bremerton, Wash., as follows:

Zinc, slab, grade B, 1,085,000 lbs., Horsehead and Anaconda Brand.

Zinc, slab, grade B, 1085,000 lbs., Judge-Electro, AmCo, Select, Glendale and Caney Brands.

Boiler Zincs, Standard, 6" x 12" x 1/8", 9/16" hole, 1,350,000 lbs.

Hull Zincs, 12" x 6" x 3/8", 4,710,425 lbs.

Sheet and plate zinc; 24" x 48"—36" x 96", etc., 16 mils up, 1,502,173 lbs.

Plate, sheet, hull and boiler zincs were manufactured by the New Jersey Zinc Company, Illinois Zinc Company, Matthiessen & Hegeler Zinc Company, Ball Bros. Glass Manufacturing Company and American Zinc Products Company.

Proposals and any additional information may be obtained from Salvage and Sales Section, Bureau of Supplies and Accounts, Navy Department, Washington, D. C., or from the Senior Member, Board of Survey, Appraisal and Sale at any of the following points:

Navy Yard, New York.
Navy Yard, Boston
Navy Yard, Philadelphia
Navy Yard, Norfolk, Va.
Navy Yard, Charleston, S. C.
Navy Yard, Mare Island, Cal.
Navy Yard, Puget Sound, Wash.
Naval Training Station, Great Lakes, Ill.

All sales to be made subject to material being in surplus on date of delivery.

MADE WITH THE

Lion Collars

OLDEST IN AMERICA

OVAL BUTTONHOLE

MUST HELP EUROPE, SAYS W. A. BRADY

America Will Face Catastrophe Worse Than War if It Doesn't Aid, He Asserts.

TALKED WITH A. BONAR LAW

Allies Willing United States Should Rewrite League of Nations, Says Producer, Just Returned.

The United States must help to stabilize conditions in Europe or it will face a catastrophe worse than the recent war, William A. Brady, theatrical and motion picture producer, said yesterday, immediately after his return on the Mauretania from a six weeks' business trip to England, France and Ireland. Mr. Brady said that Ireland, which he described as being in practically a state of revolution, could get a dominion form of government as soon as its people could agree on what they wanted, but could not get independence. He declared that the Irish question could never be settled until some strong man forced the Irish people to get together.

"What is the matter with America? That is the question they are all asking on the other side," said Mr. Brady. "It is the universal question among all classes of Englishmen. I had the privilege of a long conversation with A. Bonar Law, and that was what he wanted to know. I was asked the same question in the streets, in the hotels and in barber shops.

"They can't understand why we fought shoulder to shoulder with them in the war, and refuse now to help in the work of reconstruction.

Scourge of Presidential Bees.

"I told them that we were suffering from a scourge of Presidential bees. There are a lot of men with these bees in their bonnets who are willing to provoke differences between us and the people over there for their own personal advantage.

"We have got to participate in the trouble of Europe. Europe is in terrible condition. France is in bad shape and its leaders are looking forward with apprehension to possible radical difficulties on May 1.

"I am not a financier and I have no European bonds to sell, but I tell you the truth. The whole world is suffering from a disease and the United States is the only doctor that can cure it. If the United States does not, then the other countries of the world will combine against us. They are crazy for our friendship, but what they call us now is 'Sleeping America.'"

Mr. Brady said that Great Britain did not care by what method the United States extended aid and was willing that the United States should rewrite the covenant of the League of Nations, if it did not like the present document.

Could Write Its Own Ticket.

"There need be no difficulty about reservations," Mr. Brady continued. "The other allied countries are willing that the United States should write its own ticket. Germany is going to come back, and come back strong, and the United States Senate is the best friend that Germany has in the world. That goes for both Democrats and Republicans. Let's not mince words, but do something now. We're in a position to help the whole world and command its respect, and we're asleep."

ATTENTION And Service

are guaranteed the depositors and clients of the Fulton Trust Company of New York—just as much of both as you require. This is a trust company of personal service.

FULTON TRUST COMPANY OF NEW YORK

Established 1899

Member Federal Reserve System

Singer Building

149 Broadway

FARRAR THROWS A BOUQUET

From Orchestra Cheers Muzio in "Aida," Who Returns Courtesy.

Muzio, Martinelli, Amato and Mardones sang their farewells at the Metropolitan last evening, when the opera was Verdi's "Aida," the assisting cast including Mmes. Claussen and Curtis, Messrs. d'Angelo and Audisio, and Mr. Moranzoni conducting. There was a great house and all the enthusiasm of a "Caruso night," though Signor Caruso's going away is reserved for this evening. Geraldine Farrar from a seat in the front row threw a well-earned bouquet at Muzio's feet after the Nile scene.

The young prima donna, not to be outdone in courtesy, took a bunch of flowers and tossed it back over the orchestra men's heads. By this time the entire audience was on tiptoe, and when Mme. Farrar arose and with inherited baseball skill hurled the American Beauties back to her Italian colleague the crowd broke into a yell such as greets a home run at the Polo Grounds.

Mme. Farrar herself had to stand up and bow after that before the crowd would let the opera go on. The seven scenes of old Egypt moved smoothly. Setti's chorus hailed the conquering hero with massive tone, and the ballet, gracefully led by Florence Rudolph, completed the several ensembles.

MUSIC NOTES.

Claudia Muzio is making a quick trip to Paris to sing at the Opera there in a gala "Aida" on Monday week, May 3. She will sail on the Mauretania tomorrow, and will go later for her second season at Buenos Aires.

Adam Didur, with his wife, Mme. Angela Didur, and their two younger daughters, Olga, who is 18, and Maria, 14 years old, will sail tomorrow for Poland. Another daughter, Eva, recently made her operatic debut at Milan.

Albert Wolff, the French conductor at the Metropolitan and composer of "The Blue Bird," received word by cable yesterday that his opera had its European premiere on Wednesday night at the Royal Opera in Brussels.

John Charles Thomas, following the closing of "Apple Blossoms" at the Globe next week, will go to Italy for the Summer. He will continue in "Apple Blossoms" on tour next season.

"Boo," a one-act play by Ben Barnett, with Charles Dickens as its leading character, will soon be shown in vaudeville.

MUSIC

By Richard Aldrich

Miss Tilly Koenen's Recital.

Miss Tilly Koenen, a Dutch song singer of long established reputation, who has been heard in New York in years past, appeared yesterday afternoon in Aeolian Hall for the first time this season, and was greeted by a large audience. She plunged boldly into two groups of songs by Schubert, Wolf and Brahms, in English translations, more of that sort than most of her predecessors in the season have offered, which were received with pleasure. The rest was a group of French songs, two songs from Java sung in Malayan, a language then introduced for the first time, probably, on the New York concert stage; three Dutch children's songs and others by Fowell, Grieg and Rachmaninoff.

Miss Koenen's voice had its remembered power and deep contralto quality. It has suffered, however, in beauty, and its production and emission leave much to be desired, in smoothness, legato, breadth of phrasing and steadiness, especially in mezza voce. Miss Koenen was evidently unnerved somewhat by a failure of memory in Wolf's song, "On a Journey," which she had to start three times, and this affected unfavorably her singing in the rest of that group. The audience was not disturbed by the incident, however, and here and elsewhere throughout the recital bestowed warm applause on the singer; applause that would have befitted art in a better state of preservation.

RUSSEKS

FIFTH AVENUE

Between 54th and 55th Streets

Will Feature

Today, Friday

at

$49.50

Women's & Misses Tailor-Made

SUITS

of

TRICOTINE

Custom Tailored in the Customary High Class Manner Which identifies All Russek Modes

Reduced from $75.00

ATTENTION OF WHOLESALE AND RETAIL GROCERS, HOTELS, RAILROAD AND STEAMSHIP COMPANIES, PUBLIC AND PRIVATE INSTITUTIONS, AND ALL HANDLERS AND USERS OF FOODSTUFFS IN QUANTITY

Large lots of the following

SURPLUS FOODSTUFFS

will be sold by the

UNITED STATES NAVY

by SEALED BIDS, which will be opened at the offices of the BOARD OF SURVEY, APPRAISAL AND SALE at

11 A. M., APRIL 27

APPLE BUTTER, APPLES (evaporated), ASPARAGUS (tinned), APRICOTS (tinned), BAKING POWDER, BAKING SODA, STRING BEANS (tinned), BUTTER (tinned), CATSUP, CITRON, COCOANUT (shredded), CORN MEAL, CORN (tinned), LEMON EXTRACT (concentrated), VANILLA EXTRACT (powdered), FLOUR (Buckwheat and Graham), MACARONI, MUSTARD, PEACHES (evaporated), PEARS (tinned), PEAS (tinned), CAYENNE PEPPER, PUMPKIN (tinned), ROLLED OATS, SALT, SARDINES, WORCESTERSHIRE SAUCE, SAUERKRAUT (tinned), ALLSPICE, ASSORTED SPICES, CINNAMON, CLOVES, CURRY, GINGER, SAGE, THYME, SPINACH (tinned), TAPIOCA, TEA, TOMATOES (tinned), VINEGAR.

NOTE—Total value of above provisions is about $1,500,000.

For Catalog (No. 202), Terms of Sale and Complete Information—call, write or telephone (Main 9000, Ext. 583).

LIEUT. COMDR. EUGENE H. TRICOU, S. C., U. S. N., SENIOR MEMBER

BOARD OF SURVEY, APPRAISAL AND SALE, BLDG. 15, NAVY YARD, BROOKLYN, N. Y.

THEATRICAL NOTES.

Beginning tomorrow night, the Provincetown Players will offer a revival bill at their theatre at 133 Macdougal Street. On the program will be "Aria da Capo," by Edna St. Vincent Millay; "Where the Cross Is Made," by Eugene O'Neill, and "Sweet and Twenty," by Floyd Dell.

Harry Carroll, assisted by Grace Fisher, will head the Palace program next week with a revue, "Varieties of 1920."

Mason Wright, well known in collegiate circles as a member of the Mask and Wig Club of the University of Pennsylvania, will be in the cast of William Moore Patch's musical production, "High and Dry."

AMERICA'S FOREMOST THEATRES AND HITS. DIRECTION OF LEE & J. J. SHUBERT.

THE WINTER GARDEN B'way & 50th. Evs. 8:00. MAT. TOM'W. PASSING SHOW OF 1919. LOUIS DE FOE, WORLD:—"A dazzling new spectacle. Passes all the rest." SUN. NIGHT CONCERT AL JOLSON 15 OTHERS SEATS NOW.

BOOTH Thea., 45th, W. of B'way. Evs. 8:30. Mats. Tom'w & Wed., 2:30. MR. LEO DITRICHSTEIN in "THE PURPLE MASK."

LYRIC Thea., 42nd, W. of B'way. Evs. 8:30. Matinee Tom'w & Wed., 2:30. "WHAT'S IN A NAME" A NEW REVUSICAL COMEDY

CENTRAL Thea., 47th & B'way. Evs. 8:30. Mats. Tom'w & Wed., 2:30. Sam BERNARD & Irene BORDONI in "AS YOU WERE"

LITTLE THEATRE 44 St. W. of B'way. Evs. at 8:30. Mats. Wed. & Sat., 2:30. RICHARD BENNETT in EUGENE G. O'NEILL'S GREAT DRAMA BEYOND THE HORIZON

LITTLE THEATRE, 44 St., W. of B'way. LAST 2 Performances Today at 3:15 Tom'w "ALICE IN WONDERLAND" With MABEL TALIAFERRO as Alice.

BROADHURST, W. 44 St. Evs. 8:30. JANE COWL in "Smilin' Through." Mats. Thurs. & Sat., 2:30.

The Way to a Man's Heart is Revealed by 'Mrs. Jimmie Thompson'

Princess Theatre W. 39th St. Evs. 8:30. Mats. Tom'w & Wed., 2:30.

44TH ST. Theatre, W. of B'way. Evs. 8:30. Mats. Tom'w & Wed., 2:30. CECIL LEAN in "LOOK WHO'S HERE" with CLEO MAYFIELD Musical Comedy Triumph.

ELTINGE West 42d St. Evs. at 8:30. Last Mts. Wed. (Pop.) & Sat. at 2:30 Pop. FLORENCE MOORE in "BREAKFAST IN BED."

Beg. Mon. Eve. Apr. 26 SEATS NOW WALTER HAST presents MARTINIQUE A ROMANCE of the FRENCH WEST INDIES By LAURENCE EYRE with JOSEPHINE VICTOR and EMMETT CORRIGAN

48TH ST. THEA., n'r B'way. Evs. 8:30. 2nd & 3rd Mats. Tom'w & Thurs. 2:30 Tims. THE STORM With HELEN MacKELLAR

FULTON W. 46th St. Evs. at 8:30. Mats. Sat. & Wed. at 2:30. "An Amusing Satire."—N. Y. American. THE BONEHEAD with EDWIN NICANDER.

SHUBERT Theatre, 44th St., W. of B'way. Evs. 8:30. Mats. Wed. (Pop.) & Sat. THEDA BARA in "THE BLUE FLAME" NEXT MONDAY—SEATS NOW. E. H. SOTHERN JULIA MARLOWE FIRST WEEK: TWELFTH NIGHT.

AMERICAN SINGERS OPERA CO. in Gilbert and Sullivan's Comic Opera Burlesque RUDDIGORE "The best show I ever saw in my life."—Alexander Woollcott of The N. Y. Times. PARK THEATRE, Columbus Circle. Evs. 8:15. Matinee Tomorrow, 2:15.

PLYMOUTH W. 45th. Evs. 8:30. LAST 2 Last Mat. Tom'w TIMES. Arthur Hopkins Presents Gorki's Next Monday "NIGHT LODGING" "3 SHOWERS." Seats Now.

CENTURY 62d. Cent. Pk. West. Evs. 8:15. Mats. Tom'w & Wed., 2:15. FLORODORA Evs., 500 Good Seats at $2; 55c at $1.50; 700 at $1.00; 600 at 50c; others at $2.50 & $3. Phone, Ticket Office in Central Park. CENTURY THEATRE AL JOLSON 15 Others Sun. Night Concert Seats Now.

Maxine Elliott's 39th St. E. of B'way. Evs. 8:30. Mats. Tom'w & Wed., 2:30. LIONEL BARRYMORE in THE LETTER of the LAW (Le Robe Rouge)

39TH ST. THEA., nr. B'way. Evs. 8:30. Mats. Tom'w & Wed., 2:30. Charles Cherry and Francine Larrimore in the funniest comedy SCANDAL

COMEDY 41st St., E. of B'way. Evs. 8:30. Mats. Tom'w, Tues. & Thurs., 2:30. MY LADY FRIENDS America's Greatest Comedy With CLIFTON CRAWFORD

CASINO 39th St. and B'way. Evs. 8:30. Mats. Tom'w & Wed., 2:30. Victor Herbert's Musical Success MY GOLDEN GIRL

MOROSCO West 45th St. Evs. at 8:30. Mats. Wed. & Sat. at 2:30. A SENSATIONAL TRIUMPH! ELSIE FERGUSON in ARNOLD BENNETT'S New Play SACRED AND PROFANE LOVE

LONGACRE 48th, W. of B'way. Evs. 8:30. Mats. Wed. & Sat., 2:30. F. Ray Comstock and Morris Gest Present 6TH MONTH ADAM and EVA "Thoroughly amusing, capitally acted."—Tribune.

VANDERBILT THEATRE, W. 48TH ST. Evs. 8:30. Mats. Wed. & Sat. The Musical Comedy Hit IRENE WITH ADELE ROWLAND

SELWYN West 42 St. Evenings 8:30. Mats. Tom'w & Wed., 2:30. DONALD BRIAN in the Musical Hit PEGGY WOOD RALPH MORGAN BUDDIES

HARRIS West 42d St. Evs. 8:30. Pop. Matinee Tom'w, 2:30. Moves to Plymouth Theatre Next Monday. 3 SHOWERS "RAINING MUSICAL SUCCESS." REG. NEXT MONDAY NIGHT SEATS NOW THE HOLE IN THE WALL Direct from Punch & Judy Theatre.

REPUBLIC West 42d St. Evs. at 8:30. Mats. Wed. (Pop.) & Sat., at 2:30. Marjorie Rambeau In Channing Pollock's Great Melodrama. THE SIGN ON THE DOOR

BIJOU THEA., 45th Street, West of B'way. Evs. 8:30. Mts. Wed. (Pop.) & Sat. 2:30. The Ouija Board

NORA BAYES W. 44th. MAT. TO-M'W. SEASON'S BIGGEST HIT! "LASSIE"

PLAYHOUSE West 48th St. Evs. 8:30. Mats. Tom'w & Wed., 2:30. THE Wonderful Thing with JEANNE EAGELS

SUCCESS OF TWO SEASONS! EAST IS WEST With FAY BAINTER. ASTOR—MATS. WED. & SAT., 2:30.

BELMONT 48th, East of B'way. Bryant 48. Evs. 8:30. Mats. Tom'w & Thurs., 2:30. NANCE O'NEIL In The Passion Flower

GARRICK 35th St., nr. B'way. Mats. Tom'w & Thurs., 2:30. Gramercy 1622. Evs. 8:30. THEATRE GUILD'S GREATEST SUCCESS "JANE CLEGG" By St. John Ervine, author of "John Ferguson." SHUBERT-RIVIERA—67th & B'way. Mat. T'mw THE LITTLE WHOPPER, with Vivienne Segal Next Week "MAMMA'S AFFAIR."

NOW MADISON SQ. GARDEN TWICE DAILY, 2:15 and 8:15. FINAL PERFORMANCES SAT., MAY 1ST. RINGLING BROS. AND BARNUM & BAILEY COMBINED CIRCUS WONDER SHOW OF THE UNIVERSE. Novelty, Splendor, Magnitude, Surprise, with Sensations Never Before Equalled. Gigantic Zoo—Congress of Freaks. Admission to Everything, including seats, 50c. to $2.00, according to location (WAR TAX INCLUDED). Children under 12 at reduced prices, all matinees except Sat., to $1.10 seats and over. Branch Ticket Offices (No advance in prices), Gimbel Bros., R. H. Macy & Co.

NEW AMSTERDAM Theatre — KEITH'S. SUNDAY EVE. 8:15. SUNDAY CONCERT DE LUXE STARS IN MAGNIFICENT SETTING. ED. WYNN, Announcer. Kitty Gordon & Co., Jack Wilson & Co., Rose & Ellis & Co., Jazz Band, Miss Juliet, Eduardo & Elsa Cansino, Rockwell & Fox, Braddock & Burt, Dotson, Al. Lavell's Dogs. PRICES 50c to $1.

MANHATTAN OPERA HOUSE KEITH'S. SUNDAY MATINEE AND NIGHT. Celebrated Sunday Concerts. BARGAIN MATINEE 2:15—10c to 75c. This Great Bill Matinee and Night: "Putting It Over": Revue of '20, Torres, Wm. Gaxton & Co., Brendel & Burt, Bert & Betty Wheeler, Frank Hurst, Nelson & Cronin, Enos Frazere, Artistic Treat, others. Popular Prices. Nights 50c to $1.50.

Carnegie Hall, Tues., Apr. 27 at 8:15. Brooklyn Academy of Music Apr. 25 at SUNDAY. St. Olaf "STANDS ALONE AMONG MUSICAL ACHIEVEMENTS." Chicago Daily News Lutheran Choir from St. Olaf College, Northfield, Minn. A Mixed Chorus of 80 young American voices. Director F. Melius Christiansen. Res. Seats 75c to $1.00. Now at Box Offices. No War Tax. Mgt. M. H. Hanson, 437 5th Av.

KNICKERBOCKER BROADWAY & 38TH ST. 3 ALL STAR MATINEES TUESDAY AFT., April 27. FRIDAY AFT., April 30. Given by THE ACTORS' FIDELITY LEAGUE for benefit of VACATION ASSOCIATION, Inc., in W. S. Gilbert's Famous Comedy "PYGMALION and GALATEA" Followed by 2 short Original Plays. TICKETS at BOX OFFICE and AGENCIES

GALA CONCERT

For the Benefit of the Memorial Fund, Jewish Veterans of the World War. Palestine Musical Ensemble Elmro and Cantor Bernard Wooiff, at Carnegie Hall. THIS SATURDAY EVENING AT 8:30. Tickets 75c, $1, $1.50, $2, $2.50. Boxes $15, $20.

The Smartest of Restaurant Revues "BITS & HITS OF 1920" A fantastic and bizarre production with a cast of star principals and a chorus of most beautiful girls. MYRIADS of SENSATIONAL FEATURES Twice Nightly, at 7:30 & 11:30 P. M. Reisenweber's Columbus Circle and 58th Street.

Happy Days AT THE HIPPODROME MATINEES DAILY

Aeolian Hall, Mon. Eve., Apr. 26 at 8:15. Russell Hammel SOPRANO, MASON & HAMLIN PIANO

CAPITOL B'way at 51st St. BERT LYTELL in "JIMMY VALENTINE." Opera "PAGLIACCI." Booth Tarkington Comedy. Symphony Orchestra.

MOTION PICTURES.

B. S. MOSS' BROADWAY AT 41 ST. HOPE HAMPTON In Today's Version of Yesterday's Vamptre "A Modern Salome" CHARLIE CHAPLIN Marie Dressler & Mabel Normand in "Tillie's Punctured Romance" and a stage novelty with bewitching girls. CAVE MAN LOVE (A Revue)

RIVOLI B'way 49th St. WM. S. HART in "The Toll Gate" Rivoli Orchestra.

RIALTO Times Square ANNIVERSARY WEEK CHAS. RAY in "Paris Green"

PLAZA Madison Av. at 59th St. "SILK HUSBANDS AND CALICO WIVES." With MOUSE PETERS. William Duncan in "THE SILENT AVENGER."

DALY'S 'HIS TEMPORARY WIFE' B'way at 69th St. WITH RUBYE DE REMER COMEDY—NEWS—ORCH.

STRAND B'way at 47th St. MARK "DON'T EVER MARRY." Strand Orchestra.

PALACE B'way & 47th St. Mats. Daily 25-$1. GERTRUDE HOFFMAN LEW DOCKSTADER, SOLLY WARD & CO., Grace Nelson, others, and LAURA PIERPONT & CO.

B. F. KEITH'S RIVERSIDE B'way & 96th St. ELIZABETH BRICE in "Overseas Revue," with Will Morrissey, SYLVIA CLARK, TARZAN, others.

B. F. KEITH'S 81 St. & B'way. Popular Prices. "VANITY FAIR." George Jessell, Gallagher & Martin, Mollie Fuller & Co., others and NORMA TALMADGE, The Woman Gives.

LOEW'S New York Theatre & Roof Cont. 11 A. M. to 11 P. M. Roof to 1 A. M. CLARA KIMBALL YOUNG in "TRILBY." ZASU PITTS in "BRIGHT SKIES."

Loew's American Roof 42 St., W. of B'y. Every Eve. at 8:15. "The Telephone Tangle," Mercy, Senna & Lee, Lucy Gillette & Co., Bobby Henshaw, Others. All Seats Reserved

IRVING PL. THEATRE, at 14th St. Phone Stuy. 1356. Max R. Wilner presents Maurice Schwartz IN MAY TIME YIDDISH Evs., Fri., Sat., 8:30. Mat. Sat., 2:30.

OPERA TICKETS Phone Gramercy 4189. Seats All Parts of House. Tickets Bought, Sold, Exchanged. JACOBS TICKET OFFICE Normandie Hotel, B'way, 32th St. RESERVED SEATS ALL BASEBALL GAMES.

NEW YORK'S LEADING THEATRES AND SUCCESSES.

EMPIRE Broadway & 40th St. Evs. at 8:30. "Flawless performance."—Sun. Mats. Thursday & Wed. Brilliant play."—Times. ETHEL BARRYMORE in Zoe Akins' Play DECLASSEE

HUDSON WEST 44 ST. Evs. 8:30. Mats. Wed. & Sat. 2:30. Booth Tarkington's "CLARENCE"

Knickerbocker B'way & 38 St. Evs. 8:30. Mts. Wed. & Sat. 2:30. "Most Lovable, Laughable Play Ever Staged." SHAVINGS Sunshiny Cape Cod Comedy. Best Seats at Box Office. Reg. Prices.

LIBERTY W. 42d St. Evs. 8:30. Mts. Wed. & Sat. 2:30. "IT'S A JOY RIDE!" THE NIGHT BOAT

NEW AMSTERDAM WEST 42D ST. Evs. at 8:15. Mats. Tom'w & Wed., 50c to $2.00. No Higher. THE ED. WYNN CARNIVAL Ed. Wynn, the "Perfect Fool" who has reduced the high cost of laughter.

NEW AMSTERDAM ROOF AT 9:30. You Can Dine, Dance and Smile! Americus."—Heywood Broun, Tribune. 9 o'Clock Frolic AND NEW Midnight Frolic

TWO ENTIRELY DIFFERENT SHOWS. If Desired—Dinner at 7—Supper at 11.

LYCEUM Theatre, W. 45th St. Evs. 8:30. Mats. Today & Thurs., 2:30. DAVID BELASCO Presents INA CLAIRE in "THE GOLD DIGGERS" By Avery Hopwood.

Globe Last Week 'Apple Blossoms' Kreisler-Jacobi-Le Baron Operetta. with John C. Thomas, Charles Thomas, Wilda Bennett. Star Cast. Mats. Wed. & Sat.

PUNCH & JUDY THEATRE W. 49th St. Evs. 8:30. Mat. Today. Moves to Harris Theatre Monday owing to great demand for seats. GRIPPING—SUSPENSE—THRILLS— THE HOLE IN THE WALL

FRED JACKSON'S NEW DRAMA of the UNDERWORLD and the OTHER WORLD WITH MARTHA HEDMAN JOHN HALLIDAY VERNON STEELE and Distinguished Cast.

BELASCO WEST 44th St. Evenings 8:30. Mats. Tom'w & Thurs., 2:30. Lenore Ulric in "THE SON-DAUGHTER" By George Scarborough & David Belasco

JOHN L. GOLDEN presents FRANK BACON in LIGHTNIN

GAIETY, B'y, 46 St. Evs. 8:30. Mts. Wed. & Sat. JOHN GRINKWATER'S ABRAHAM LINCOLN COMPLETE SCENIC EQUIPMENT. COST. Mats. Wed. & Sat. Evs. 8:15.

Greenwich Village 4th St. & 7th Av. Evs. 8:30. Mts. Thurs. & Sat. 2:30. EMILY STEVENS in Philip Moeller's SOPHIE with G. P. HUNTLY HEGGIE. "Like an improper story whispered behind a Valenciennes fan."—Times.

COHAN & HARRIS Tres., W. 42 St. at 8:30. Mts. Wed. & Sat., 2:30. LAST 3 WEEKS. THE ABSOLUTE DRAMATIC TRIUMPH. The ACQUITTAL A Masterpiece in Play Construction.

GEO. COHAN B'way, 43d St. Evs. 8:30. Mts. Tom'w & Wed., 2:30. SAM H. HARRIS Presents WILLIAM COLLIER in "THE HOTTENTOT." "BIGGEST LAUGHING HIT IN TOWN." "It's a Riot."

HENRY MILLER'S THEATRE 124 W. 43d St. NO PERFORMANCE TONIGHT HENRY MILLER in "THE FAMOUS MRS. FAIR" by James Forbes BLANCHE BATES

LAST WEEK OF OPERA. METROPOLITAN OPERA HOUSE. Tonight at 8, La Juive, Pons, Martinelli, Scotney, Gall-Curci, Rothier, Diaz. Cond. Bodanzky. Sat. Mat. at 2, Tosca, Farrar; Lazaro, Scotti, Malatesta, D'Angelo, Bada. Cond. Monteumezzi. Eve. at 8:15, $1 to $3.50, Oberon, Easton, Howard, Delaunois, Sundelius; Kingston, Diaz, Chalmers, Martino. Cond., Bodanzky. Sun. Eve., 50c. to $2. Last Concert, Rappold, Curtis, Beale, Delaunois, Claussen, Perini, Lazaro, Laurenti. Accompanist, Pelletier. HARDMAN PIANO USED.

SHAKESPEARE'S BIRTHDAY. HARP RECITAL BY MISS MAUD MORGAN Aeolian Hall, This Afternoon at 3:30. Assisting Artists MME. HORTENSE D'ARBLAY, Lyric Soprano. Dr. WILLIAM C. CARL, Organist. INTERLUDE OF SHAKESPEARIAN BALLADS BY MISS MORGAN'S YOUNG PUPILS, AGES 8 TO 12 YEARS. TICKETS $1.50 TO $2.00.

MAY MUSIC FESTIVAL. 71ST REGT. ARMORY, 34th and Park Av. Saturday Evening, May 1, at 8:15. BONCI JACOBSEN FITZIU ORCHESTRAL SOCIETY Max Jacobs, Conductor. Prices, $3.50, $2.00, $1.50, $1.00. Tickets may be obtained at Room 816, 41 Union Sq. Make all checks and mail orders payable to United Labor Education Committee at above address:

OPERA TICKETS Phone Bryant 7877. Seats for CARUSO To-night. LA JUIVE, LAST APPEARANCE. ALL OPERAS. SUBSCRIPTIONS BOUGHT AND SOLD. 1438 B'WAY (40th-41st Sts.)

Hippodrome Sunday Night, 8:15. Last Appearance of TITTA RUFFO. WITH Anna Fitziu Soprano, Arthur Rubinstein Pianist. Seats $1, $1.50, $2 & $2.50 (Now at Box Off.)

Metropolitan Opera House Saturday Ev., May 1, at 8:15. RETURN ENGAGEMENT MICHEL FOKINE VERA FOKINA in a New Program with ARNOLD VOLPE'S SYMPHONY ORCHESTRA OF 75 MEN. Tickets $1 to $3.50 on Sale, at BOX OFFICE MONDAY, 9 A. M.

CARNEGIE HALL TO-NIGHT AT 8:30. SONG RECITAL—SOPRANO HELEN YORKE (MRS. Misha Appelbaum) "Helen Yorke captivates audience."—N. Y. Times. MANAGEMENT MUSICAL BUREAU of AMERICA

COLUMBIA, B'way & 47th St. Twice Daily (40th-41st Sts.) Evs. at 8:15. SAM HOWE'S BIG SHOW.

He Knows

his New York—he knows the Shanley supper-entertainment—and he *knows* this charming after-theatre attraction is exactly what is needed to complete the evening.

Vaudeville—cream of the talent—until 1 A. M.

TODAY'S TABLE D'HOTE LUNCHEON
12 to 2.30—Music—$1.00

Canape of Caviar
Celery Olives
Clam Chowder, Long Island or Consomme Alphabetti
Codfish Cake, Creole
Roast Spring Lamb, Mint Sauce
Veal Cutlet, Napolitaine
Baked Shad, Duglere
Brochette of Chicken Livers
Hollandaise Potatoes
Boston Cream Pie or Parfait Praline
Assorted Cakes Demi-tasse

A la carte service all day.

SHANLEY'S

Broadway 43rd to 44th St.

B'way & 47th St. STRAND ROOF Phone Bryant 7891

DINNER DE LUXE $1.75 12 to 2 & 7 to 11

A la Carte All Hours—After Theatre Specialties

AN ENTIRELY NEW & ELABORATE REVUE—DANCING.

PRESENTED AT 7:30 & 11:30. SAME SHOW AT DINNER AS AFTER THEATRE.

HOTEL ENDICOTT

At 81st St. Station of 6th Ave. "L"

Room with running water ..... $12 per week

For two persons... $15 per week

Room with bath.. $15 per week

For two persons $17.50 per week

Large, uptodate, sunny room and bath for two. $100 per month to permanent guests.

Restaurant at most popular prices.

Hotel Bretton Hall

Broadway, 85th to 86th St.

Subway Station at 86th Street Corner, NEW YORK.

Largest and Most Attractive Midtown Hotel. Convenient to All Shops and Theatres.

For Transient or Permanent Residence. Furnished or Unfurnished Suites. All the Comforts and Advantages of the Best New York City Hotels at Attractive Rates. TRANSIENT RATES FOR RATHER ONE OR TWO PERSONS. ROOMS WITH PRIVATE BATH, $3 PER DAY UP. Parlor, Bedroom and Bath, $7 Per Day Up. RESTAURANT OF HIGHEST STANDARD AT ATTRACTIVE PRICES.

Facing Beautiful Central Park

Hotel Netherland

5th Ave. at 59th St.

Large and Small Suites Now Ready for Inspection. Excellent Cuisine.

MURRAY'S ROMAN GARDENS

LUNCHEON TODAY $1.00

42nd STREET, West of Broadway

"More of a home than a hotel"

Great Northern Hotel

118 W. 57th St. 120-122 W. 58th.

HOTEL Peter Stuyvesant

Central Park West at 86th St.

JUST COMPLETED

Suites of one room to as many as required. Furnished or unfurnished. Restaurant a la Carte. WM. F. INGOLD, Manager.

Hotel Apartments with Kitchens.

Refurnished and redecorated apartments of from two to five rooms. Completely furnished, including maid service, gas, electricity, kitchen equipment, etc.

HOTEL SCHUYLER ARMS, 205 to 211 West 96th St.

HOTEL NEWTON

2528 Broadway, bet. 94th & 95th Sts.

SUBWAY EXPRESS AT 96TH ST.

RATES: Single, $1.50 to $4.00 a day. Double, $2.00 to $5.00 a day. Phone 3224 Riverside.

THE NATIONAL CITY COMPANY
INVESTMENT BANKERS
NEW YORK

Established Public Utility

General Mortgage 7% Bonds Due 1923

These bonds of the Monongahela Valley Traction Company are offered at

96½ and interest, yielding

8¼%

Complete circular upon request for A G-299

The National City Company

Main Office: Nat. City Bank Building
Uptown Office: Fifth Av. & 43d St.
Correspondent Offices in over 50 cities

Short Time Bonds

Yielding 7% to 8%

Present conditions have resulted in a great deal of short-term financing because many Governments, Municipalities and Corporations needing funds are unwilling to pay present high rates of interest over a long period. This gives the investor an exceptional opportunity to get sound security coupled with a high rate of interest.

We shall be glad to send investors a list of such Short Time Bonds upon request.

Ask for List A-6

Harris, Forbes & Co

Fine Street, Corner William
NEW YORK

Due in 45 Weeks Yielding 7¾%

We suggest as a very desirable short time investment the 7% bond secured Gold Notes of the Oklahoma Gas & Electric Company, due March 1, 1921. The Company is prosperous, the Notes are well secured, and the earnings are over three and one half times interest requirements on this issue.

For particulars send for Circular No. 117

Bonbright & Company

Incorporated
25 Nassau St. New York

WE OWN AND OFFER

CITY OF

St. PAUL, MINN.

6% REG. BONDS

Due July 1, 1923

99¼ AND INTEREST

YIELDING

5.25%

Send for descriptive circular T-67

R. M. GRANT & CO.

31 NASSAU STREET, NEW YORK
Boston Portland, Me.
St. Louis Chicago

Investments

TO YIELD ABOUT

5¾% to 8%

DISTINCTLY high-grade investments can now be purchased to yield from about 5¾% to 7%, while short-term notes of the better grade yield approximately 6¼% to 8%. We shall be pleased to aid you in making selections.

Send for Circular No. 127
"Conservative Investments."

Spencer Trask & Co.

25 Broad Street, New York
ALBANY BOSTON CHICAGO
Members New York Stock Exchange.

FINANCIAL MARKETS

Short Covering Lifts Stocks After Early Fall—Liberty Bonds Firmer.

Following a decline in prices during the first half hour of trading on the Stock Exchange yesterday, the stock market steadied under heavy short covering and in the afternoon substantial recoveries occurred. Many industrial issues regained more than half their losses of Wednesday—some closed higher than the day before. Liberty bonds and Victory notes also gave a much better account of themselves, scoring the first successful defense against selling pressure seen in several days. The Fourth 4¼s and the Victory 4¾s were the strongest. The former had been pushed down more persistently than some of the other issues since the readjustment of prices to general interest rates began, which appeared to further the rebound when it once showed itself. Because of the short maturity of the Victory notes, investment men had been looking for the last day or two for a response on the part of buyers to the high return offered. The improvement of Government bonds occurred, as in case of stocks, after a period of heavy trading and fresh declines.

The story of dealing in stocks was what one would expect on the heels of so severe a slump as that of Wednesday. Persistent attack upon prices had created a large short interest among the professional trading element, which seeks to seize profits on day-to-day developments. When traders of this class set out to retire their short contracts in the afternoon, offerings were not extensive enough to meet the demand without sharp bidding. Because of the prominent part played by covering operations, it was hardly possible to determine what underlying influences were at work, although the Street had nothing to support any thought that credit conditions had been changed for the better by the previous day's events. And it would be shortsighted to lay more stress upon the Wednesday decline in stocks than upon the abrupt reactions which occurred in cotton and commodities. The belief was expressed in many quarters that stock market liquidation had proceeded far during the Winter declines of prices, while efforts to reduce inflation of commodities did not then go far enough. The question may be raised whether or not the shock administered to grain, cotton and allied prices was not the first development toward a reaction of considerable extent in these markets. Yesterday, however, cotton recovered after a feverish opening and commodities were churned about without suffering extensive losses. Call money rose at 7 per cent. throughout the borrowing period, but it was reported that late applicants for overnight accommodation had to pay as high as 10 per cent. for a moderate amount of loans.

The foreign exchanges were weak, sterling in particular being affected by a heavy pressure of bills. At the closing price of 3.88 for checks, a decline of 3⅞ cents was recorded. Dealers reported that offerings of bills drawn against merchandise shipments had grown substantially during the last two days. These are believed to have been swelled by sales of sterling for Japanese account as balances are drawn here from London. The latest advices from Tokio from the best sources indicate that the chaotic conditions of last week are being corrected and there is no reason to believe at this time that Japanese imports of American goods will be severely curtailed in the near future.

MONEY AND EXCHANGE.

THURSDAY, APRIL 22.

Call Loans on Stocks and Bonds.

High.	Low.	Renewal.	Last.
10	7	7	10

Call Loans on Acceptances.

Prime eligible acceptances.....5½@6

Time Loans.

MIXED COLLAT'L.	ALL INDUSTRIALS.
Sixty days.....8	Sixty days.....8
Ninety days.....8	Ninety days.....8¼
Four months.....8	Four months.....8½
Five months.....8	Five months.....8½
Six months.....8	Six months.....8½

Discount Rates, Federal Reserve Bank.

Commercial paper—
15 days, 6; 16 to 90 days, 6
Liberty Bonds, Victory Notes—
15 days, 5½; 16 to 90 days, 5½
U. S. Treas. ctfs. of Indebtedness—
15 to 90 days, 5
Bankers' acceptances, 90 days, 5

Open Market Rates, Bankers' Acceptances.

Eligible for rediscount with Reserve Banks 60 to 90 days.....5¼@5⅝
Non-member and private bankers, eligible, 60 to 90 days.....5½@6
Not eligible, 60 to 90 days.....7½@8

Commercial Paper.

3 to 6 months.....7
Other Names.
3 to 6 months.....7

FOREIGN EXCHANGE.

Range of Rates.

Sterling—	High.	Low.	Last.	Change.
Demand	$3.89¾	$3.87¼	$3.88	—.03⅞
Cables	3.90½	3.88	3.88¾	—.03⅞
France—				
Demand	16.48	16.62	16.60	—.28
Cables	16.46	16.60	16.58	—.28

Closing Rates.

Normal Rates of Exch.	Yesterday's Close. Demand or Checks.	Cables.
4.8665 London	$3.88	$3.88¼
5.1813 Paris	16.60	16.58
5.1813 Belgium	15.58	15.56
5.1813 Italy	22.67	22.63
China—		
Hongkong	96.50	96.60
Shanghai	132.50	133.00
Peking	141.50	142.00
40.20 Holland	36.4375	36.5625
19.30 Greece	11.38	11.38
5.1813 Switzerland	5.62	5.60
32.44 India—		
Bombay	47.00	47.25
Calcutta	47.00	47.25
Straits Settlements	47.00	47.25
49.85 Japan—		
Kobe	49.75	50.00
Yokohama	49.75	50.00
19.30 Spain	17.15	17.23
50.00 Philippine Islands—		
Manila	48.75	49.00
26.80 Scandinavia—		
Stockholm	21.50	21.65
Christiania	19.55	19.70
Copenhagen	17.15	17.30
South America—		
42.44 Buenos Aires	43.15	43.30
32.44 Rio	26.625	26.75
61.44 Russia (currency)—	Bid.	Asked.
100 rubles	1.80	2.00
500 rubles	1.60	1.65

The following exchange rates are quoted in the open market: Cents per Kroneu.

	Checks.	Cables.
23.83 Germany	*1.65	1.68
25.83 Poland	.54	.56
20.26 Austria	.50	.52
20.26 Jugoslavia	.68	.70
20.26 Czechoslovakia	1.77	1.83
19.30 Belgrade	‡3.20	3.33
19.30 Finland	‡5.33	5.55
19.30 Rumania	21.50	1.53

*Cents per matr. †Finmarks. ‡Lei. ‖Dinar.

TIME BILLS ON LONDON.

Bankers. 60 Days.	90 Days.	Commercial— 60 Days.	90 Days.
Nominal.	$3.82		$3.79⅝

Clearing House Statement.

Exchanges, $913,566,941; balances, $96,803,526; Sub-Treasury debit balance, $568,672; Federal Reserve credit balance, $66,069,392.

Domestic Exchange.

Rates on New York at domestic centres: Boston, par; Chicago, par; St. Louis, 25@15c discount; San Francisco, par.

Canadian Exchange.

New York funds in Montreal, $96.25 premium per $1,000; Montreal funds in New York, $87.80 discount per $1,000.

Silver Quotations.

Bar silver in London, 68¾d; in New York, $1.16¾; Mexican dollars, 88⅛c.

FOREIGN SECURITIES.

	Rate.	Due	Bid.	Ask.
Argentine (stor.)...6	May,	1920	99⅝	99⅞
Argentine 6	May,	1920	100⅛	100⅜
£B'lg'n (Restr'd)..5		1964	53½	54
†B'lg'nLoan of '20.5		....	64	67
*British funding...4	1960-1990		267	273
*British victory...4		1920	93⅝	93⅝
*British Nat.W.L.5a		1920	98⅛	98⅝
*British, Nat.W.L.5		1929	97⅝	98¼
Canada 5½	Dec.,	1922	99½	99⅝
Canada 5½	Dec.,	1923	98¾	99⅛
Canada 5½	Nov.,	1924	98½	99
Canada 5	Dec.,	1925	94⅝	97⅛
†French Victory...5		1937	55½	56⅛
†French Loan, '17.4		1943	43	46
†French Loan, '18.4		1944	42½	45⅝
†French Loan, '20.5			74½	75⅛
Italy, Treas., 3-yr..5		1922	44½	45
Italy, Treas., 5-yr..5		1925	45½	48¼
Russia 5½	Dec.,	1921	24	27
Russia, rubie, b'ds.5½	Feb.,	1926	36	39
Sweden 6	June,	1939	85¾	87
Switzerland 5½	Aug.,	1929	85¼	87

*Per £100. †1,000 francs.

MARKET AVERAGES.

STOCKS.

YESTERDAY'S RANGE.

	High	Low.	Last.	Net Ch'ge.
25 railroads...	54.28	52.81	53.90	+ .57
25 industrials	117.55	113.44	117.29	+1.63
50 stocks....	85.91	83.12	85.59	+1.16

DAILY RANGE OF 50 STOCKS.

	High.	Low.	Last.	Net Ch'ge.
April 21.....	88.09	84.06	84.49	—2.57
April 20.....	88.89	86.74	87.06	—2.31
April 19.....	91.58	89.10	89.37	—2.37
April 17.....	92.23	91.45	91.76	— .65
April 15.....	92.38	90.46	91.24	— .83

MONTHLY RANGE OF STOCKS.

April	—High.—		—Low.—		Last.
*1920.	94.07	Apr. 8	83.12	Apr. 22	85.59
†1919.	79.55	Apr. 29	76.14	Apr. 1	78.77
1918.	69.10	Apr. 22	66.22	Apr. 11	67.56
1917.	83.56	Apr. 3	79.57	Apr. 26	81.25
1916.	85.76	Apr. 6	80.91	Apr. 22	85.43

YEARLY RANGE OF 50 STOCKS.

*1920.	94.07	Apr. 8	75.45	Feb. 13	85.59
†1919.	79.36	Apr. 23	69.73	Feb. 21	78.25
Full Years.					
1919.	99.59	Nov. 5	69.73	Jan. 21	85.69
1918.	90.16	Nov. 12	64.15	Jan. 15	75.59
1917.	90.46	Jan. 4	57.47	Dec. 20	65.88
1916.	101.51	Nov. 20	80.91	Apr. 22	88.22

*To date. †To corresponding date last year

BONDS.

YESTERDAY'S CLOSE.

	—Net Change.— Day.	Month.	Year.
40 issues 67.54	—	—3.16	—9.25

DAILY RANGE OF 40 BONDS.

Apr. 21	67.87	—.34	Apr. 13	68.87	—.23
Apr. 20	68.21	—.04	Apr. 12	69.10	—.40
Apr. 19	68.25	—.23	Apr. 9	69.50	—.16
Apr. 17	68.48	+.10	Apr. 8	69.94	—.16
Apr. 16	68.38	—.30	Apr. 7	70.10	—.16
Apr. 15	68.68	—.02	Apr. 6	70.28	+.05
Apr. 14	68.60	—.27	Apr. 5	70.20	—.10

YEARLY RANGE OF 40 BONDS.

	—High.		—Low.		Last.
*1920.	72.51	Jan. 3	67.64	Apr. 22	67.64
†1919.	79.01	Jan. 3	76.60	Mar. 21	76.92
Full Years.					
1919.	79.01	Jan. 3	71.05	Dec. 8	72.00
1918.	82.36	Nov. 12	75.65	Sep. 27	78.78
1917.	89.48	Jan. 20	74.94	Dec. 20	76.80

*To date. †To corresponding date last year

THE MERCHANT'S VIEWPOINT.

Next Sunday The New York Times will publish a timely article on "Overalls and Old Clothes," showing the effect of the anti-profiteering movement spreading over the country. The viewpoint of the merchant is an interesting phase of the subject.—Advt.

BELGIANS TO OFFER TERMS OF NEW LOAN

Bankers Deny Contract Was Made to Furnish Funds at 9 Per Cent.

$50,000,000 DEBT DUE SOON

Belgian Export Credit Matures on June 30—Official Mission on Way to America.

Speaking of the cabled reports that the Belgian Government was to send a financial mission to this country to seek the intervention of Herbert Hoover in efforts to negotiate a loan with American banks, Albert Breton, Vice President of the Guaranty Trust Company, yesterday declared the reports were misleading because they contained the misinformation that an American banking syndicate had declined to carry through a new loan to Belgium.

Although the reports did not mention any American banks, it had been assumed that all Belgian financing in this country would be handled by the group headed by the Guaranty Trust Company and J. P. Morgan & Co. In his statement yesterday Mr. Breton said:

"We are advised by cables that two of Belgium's leading bankers, Emil Franqui, Director of the Societe Generale, and Florimond Hankar, Director of the National Bank of Belgium, will sail April 28 for the purpose of discussing with banking interests here questions of finance on behalf of the Belgian Government and Belgian industrial interests. Mr. Franqui holds the position of Minister of State without Portfolio in the Belgian Cabinet, and served as head of the work of the Belgian Relief Commission during the period of German occupancy. Mr. Hankar is equally prominent.

"A cablegram announcing their intention to visit this country is misleading in stating that their visit is to consult bankers of this country concerning a refusal on the part of an American banking syndicate to carry through the new loan to Belgium which had been contracted for on a 9 per cent. basis. No such contract was ever made, so far as is known, and consequently there could be no refusal on the part of any American banking syndicate to carry out its terms.

"The facts are that this matter of a new loan to Belgium has been under discussion and banking interests concerned in it have waited for what they deemed an opportune moment for attempting its negotiation. On June 30 next the Belgian Export Credit of $50,000,000 matures and negotiations for the settlement or refunding of that loan have already been started and will be continued after the arrival of the Belgian representatives.

"There is the fullest desire on the part of those who have been interested in Belgian financing in this country to co-operate in every way possible to meet the requirements of that country, and no misunderstanding or conflict of interests have arisen."

Sues Sugar Board for $219,000.

Federal Judge Mayer heard argument yesterday in the suit of the Federal Sugar Refining Company against the Sugar Equalization Board, a Government institution, for $219,000 which it claimed it lost through the refusal of the War Trade Board to grant a license by which the plaintiff could sell to the Norwegian Food Commission 4,500 tons of sugar at six cents a pound. It is charged in the complaint that the Sugar Equalization Board filled the contract with the Norway commission and got eleven cents a pound for the sugar.

Foreign Exchanges.

LONDON, April 22.—Bar silver, 69⅝d per ounce; bar gold, 106s; money, 4½ per cent.; Discount rates—Short bills, 5⅞@6 per cent.; three months' bills, 6⅝@6 11-16 per cent.; gold premiums at Lisbon, 140f.

PARIS, April 22.—Prices were firm on the Bourse today. Three percent. rentes, 56f 52c; exchange on London, 94f 60c; 5 per cent. loan, 88f 60c. The dollar was quoted at 16f 61c.

Two More Boston Brokers Fined.

BOSTON, April 22.—Joseph Fynney and Albert H. Cutter, two of the Curb brokers arrested on complaint of Attorney General Allen that their stock exploitations did not conform with the law, pleaded nolo contendere in the Municipal Court today and were fined $100 each. With this disposition of their cases, all but one of the group of brokers and promoters who were arrrested have been fined.

JAPAN'S CONDITION BETTER.

Exchanges for Commodities Have Reopened, Says Cable Message.

The financial and industrial situation in Japan is improving after last week's near-panic conditions, according to cabled advices received yesterday by N. Nagaika, representative at New York of the Bank of Japan. The cablegram supplemented one received on Wednesday by Akira Den, Japanese Finance Commissioner at New York, from Baron Takahashi, Minster of Finance. The message to Mr. Nagaika said:

"All exchanges for commodities which had been closed for several days past have opened their doors on the 19th inst., while efforts are being made to reopen the Stock Exchanges at the earliest opportunity. There are no failures of any importance reported in all industries and commerce as well.

"In banking circles the Masuda Bill Broker Bank, which was reported to have failed, in fact did not, although the margin was narrow, having been assisted by the joint efforts of seven other banks. So far no bank failure in Japan has actually occurred, except one very small rural bank of insignificant size which closed its doors on the 16th.

"The general situation is assuredly improving."

The communication from the Minister of Finance said:

"At present there is a reaction against the wartime prosperity which lasted for five years, and this is what everybody might have expected. Although some merchants who carelessly increased their business and took advantage of the prosperity resulting from the war have become involved in difficulties to some degree, there is no bankruptcy yet. So the condition cannot be called a panic. As the gold holdings in Japan are abundant and unprecedentedly large, there is neither reason nor necessity for importing gold from the United States."

TOPICS IN WALL STREET.

A Belated Flurry.

On the record, call money never got above 7 per cent. yesterday, for that was the rate at which it opened and renewed and throughout the regular session it never deviated therefrom. But a few minutes after the close of the board some odd lots were loaned at 10 per cent. This belated flurry was hard to understand. There seemed to be enough money at all times to meet the demand and both in the morning, when renewals were being arranged, and in the afternoon, after delivery time, there was no noticeable paucity. Still, there were borrowers who were willing to pay the 10 per cent. rate for odd lots of money after the close, a fact which may, or may not, have some special significance.

***

"Spelling the Market."

The Washington advices which told of the proposal to impose a special tax on all Stock Exchange transactions equal to the amount of brokers' commissions as a means for raising the funds with which to meet the soldiers' bonus, were promptly greeted with the time-worn remark: "That will spoil the market." But probably it won't, even if it eventuates, which is not at all certain. The market has been in process of being "spoiled" by special taxes for years. Fifteen years ago, when the State imposed the "2 tax," Wall Street gave up hope. When the Federal Government matched the tax the bottomless pit yawned. Then, a year or so ago, when the Federal Attorney General ruled that the transfer tax had to be paid on borrowed and loaned stock the end was at hand. But somehow or other the market still struggles along.

***

France's Circulation.

The Bank of France, after last week's interruption, apparently is again making progress in contracting its circulating notes. In this week's report a decline of 107,500,000 francs—$20,747,800 at the par of exchange—is noted in this circulation item. At the same time there was a nominal increase in gold holdings.

***

Republic's Earnings Improve.

The report of the Republic Iron and Steel Company for the first three months of this year is a testimonial to the better conditions prevailing in the steel industry at the outset of 1920. The amount available for dividends was $1,777,317, or the equivalent of $4.46 a share on the common stock after providing for preferred disbursements. In the corresponding quarter of 1919 the earnings were equivalent to $2.26 a share on the common. The earnings for the first quarter of this year are at the annual rate of $17.84 a share. This was a decidedly better showing than had been expected. It would appear to prove that the wage increases which went into effect with the beginning of the year were not of such a proportion as to interfere seriously with income account in its relation to dividends.

***

Shorts Do Some Covering.

As compared with Wednesday the shorts had rather a bad session yesterday. The talk of panic that has been rampant when the stock market was breaking wide open did not appear to hold over as a heritage for yesterday and with a better tone prevailing those who had been selling the market turned about face and began to cover. The process of balancing purchases against short commitments, however, was not such an easy matter since prices had a habit of moving forward under the impetus of buying orders in a manner that swept aside paper profits a bit ruthlessly. This was especially true in some of the more volatile issues.

***

Trapped in Replogle.

Replogle Steel gave some of the shorts an uneasy day. This issue was never very widely distributed, and those who did the selling found themselves caught in the proverbial bag. After the close it was asserted that a number of the professionals had amused themselves by directing a drive against Replogle in Wednesday's break. The quick rebound caught some of them, and rumor has it that one large operator was included in the group. Replogle had another forward move yesterday that carried the issue up some 9 points, adding further to the discomfort of those who were venturesome enough to go short of a closely held issue.

***

Steel Common Heavy.

With a rapid recovery being made in many parts of the general list United States Steel common shares were heavy. The market action of this issue, it is believed, will depend very much on the course of action taken by the Directors at the forthcoming meeting, when the dividend for the first quarter of the year will be declared. It has come to be generally expected that no increase in the regular dividend of the Steel Corporation can be looked for. On the other hand an extra is expected by some. It is doubtless this expectation of extras that has held the stock up to par and above. If it were definitely determined that 5 per cent. a year was all that could be expected from Steel common the shares would be selling out of line with the investment market of the day. The best railroad bonds are paying 7 per cent. and industrial financing is being undertaken at a higher level.

***

Good Buying of the Rails.

It was evident yesterday even before the turn became pronounced that there was some good buying of the railroad shares. This was fairly well distributed with the greatest gains being made by the more active issues and particularly by those which lost ground in the Monday, Tuesday and Wednesday decline. The rails were heavily liquidated in the Fall of last year and early this year and a great quantity of railroad stock is now held by small investors who made their purchases outright. In addition there is not a large floating supply of railroad shares and while this should lead to a more sensitive condition enough stock is held for higher prices to serve as a good stabilizer. This is not true, of course, of the more active issues.

***

Rail Bonds at 7 Per Cent.

A great many of the gilt-edge railroad bonds, often referred to in the financial district as roadbed bonds, are now selling on a 7 per cent. basis while others are selling to yield the buyer 7½, 8, 9 and 10 per cent., with some issues even offering a yield as high as 13 per cent. In view of this some observers do not hesitate to say that these issues offer splendid possibilities. They base their assertion on the fact that the prosperity of the country may be measured by the amount of business the railroads may carry in the course of a year. With indications pointing to a return on railroad property value of 5½ or 6 per cent. under the new law, it is assumed that the rehabilitation of the carriers and their expansion to handle the ever-increasing industry of the country is only a question of time. When this occurs present prices for many railroad bonds will be looked back upon as almost unbelievable in the opinion of many.

***

Traction Rate Bill Defeat Reflected.

Interborough Consolidated and Brooklyn Rapid Transit sold off fractionally in yesterday's stock market, presumably on the report from Albany that the Jenks bill which provided for the operation of traction companies on a cost-plus basis, had been defeated. Before the close of last week the traction shares were run up a bit on the possibility of the Jenks bill going through but the gained ground was lost in the break. Even the so-called political traction specialists seemed inclined to leave the local issues very much alone.

***

Cosden Makes Its Bow.

Cosden & Company shares which were yesterday made their bow with an opening quotation of 40 as compared with a closing quotation of 7⅞ on the Curb on Wednesday. This wide difference in admitted to the list on the big board price was explained in the listing application of the company which provided for the listing of 104,194 shares of common stock, without nominal or par value—on official notice of issuance in exchange for the present outstanding common stock, with par value of $5 a share, on the basis of 1 share of the new for five shares of the old common stock. The new stock gained more than 2 points on the big board, while the old stock on the Curb closed at 8.

NEW YORK STOCK EXCHANGE TRANSACTIONS.

THURSDAY, APRIL 22, 1920.

	1920.	1919.	1918.
Day's sales	1,382,473	1,261,268	275,455
Year to date	90,813,606	67,374,363	38,974,497

—Closing— Bid.	Ask.	Sales.		First.	High.	Low.	Last.	Net Chge.
33	35	100	Adams Express	33	33	33	33	—1
38	39	2,200	Advance Rumely	38	38⅝	37⅞	38⅝	+ ⅝
70	71	1,500	Ajax Rubber	70	70	69½	70	...
1⅝	1⅝	1,300	Alaska Gold Mines	1⅝	1⅝	1⅝	1⅝	— ⅛
2⅞	2⅞	3,600	Alaska Juneau	2⅞	2⅞	2⅞	2⅞	— ⅛
39	39¼	2,900	Allis-Chalmers Mfg.	39	39⅝	38	38⅝	+ ⅝
89¾	90	100	Am. Agri. Chem. pf.	89¾	89¾	89¾	89¾	— ⅛
97	97½	8,500	Am. Beet Sugar	95	97½	93	97	+2
110¼	112	800	Am. Bosch Magneto	111	114⅝	110¼	111⅝	+1⅝
42⅝	42½	6,600	Am. Can	40¾	42½	40¾	42½	+1⅝
93	94	200	Am. Can pf.	94½	94½	94½	94½	— ⅝
136	136⅝	4,900	Am. Car & Fdry.	133	136¼	132⅝	136	+2¼
44¾	45	400	Am. Cotton Oil	44	45	44	45	...
13⅞	14	2,300	Am. Druggists	13¾	14	13½	14	+⅜
133½	...	150	Am. Express	133	133	130	132	+3½
21	21½	2,000	Am. H. & Leather	21¼	21½	20¼	21	+½
103½	104½	1,400	Am. H. & L. pf.	103¼	104	102½	104	+½
42	45	600	Am. Ice	39½	41	39½	41	+1
59½	63¼	500	Am. Ice pf.	60	60	60	60	...
93½	93¾	14,800	Am. International	93	93½	91⅝	93½	+1¼
83½	84	5,000	Am. Linseed	83¾	84½	82¾	83½	— ⅛
98½	98⅝	17,100	Am. Locomotive	97	98¾	95½	98½	+1½
102	103⅞	100	Am. Locomotive pf.	103	103	103	103	+¼
13⅞	14	7,700	Am. Safety Razor	13½	14½	12⅝	14	+1
20	20½	3,800	Am. Ship & Com.	20	20⅝	20	20	— ⅛
63¼	64	4,600	Am. Smelt. & Ref.	62	63¼	61⅞	63¼	+ ½
94½	94⅝	500	Am. Smelt. & R. pf.	94	94⅝	94	94⅝	...
80	82	100	Am. Smelt. S. pf. A.	80¾	80¾	80¾	80¾	+⅛
41	41½	3,800	Am. Steel Fdries.	41½	41⅝	39½	41½	+1⅛
89	91	200	Am. Steel Fdries pf.	89½	89½	89½	89½	...
131½	133	3,900	Am. Sugar Ref.	131	132⅝	130¾	132½	+1⅝
88¾	89¼	5,300	Am. Sumatra Tob.	86¾	89¾	85½	89¼	+2¼
95⅝	95⅞	1,700	Am. Tel. & Tel.	95½	96	95½	95⅞	— ⅛
59	59¾	13,600	Am. Tob. Securities	59¾	60	57⅞	59⅝	— ⅛
119½	120	14,200	Am. Woolen	119	120	113	120	+4
43½	45	200	Am. Writing P. pf.	42½	43	42½	43	...
16¾	16¾	400	Am. Zinc, L. & S.	16½	16½	16½	16⅝	— ⅛
49¾	52	100	Am. Zinc, L. & S. pf.	51½	51½	51½	51½	— ⅛
57⅛	58	10,000	Anaconda Copper	56⅝	57⅝	56⅞	57⅛	+ ⅛
4	5	200	Assets Realisation	4½	4½	4½	4½	— ⅛
40½	42	400	Assoc. Dry Goods	40¼	40¾	40¼	40¾	+ ⅛
78½	80¼	3,400	Atch., Top. & S. F.	80¾	80½	79	79⅝	— ⅛
86¼	87½	400	Atlantic Coast Line	86⅞	87	86⅞	87	...
159	159½	3,600	At. Gulf & West I.	158¼	160	155	157½	—2
107½	108¾	300	Atlantic Ref. pf.	107¾	107¾	107¾	107¾	— ⅛
118	118¾	93,400	Baldwin Loco.	116	120	115¼	118⅝	+3½
100	102	600	Baldwin Loco. pf.	100⅝	101	100	101	+½
30½	30⅝	4,100	Baltimore & Ohio	30¼	31	30	30⅝	+ ⅛
42	44⅞	300	Balt. & Ohio pf.	44½	44⅞	44½	44⅞	+ ⅛
35	47⅞	300	Barnsdall, Class A.	46½	46½	46½	46½	+ ⅛
127	128	4,100	Barrett Co	125¾	127	124	127	+1½
1	1¼	100	Batopilas Mining	1	1	1	1	...
24¾	25	11,000	Bethlehem Motors	21¾	25	21¾	25	+ ⅜
85½	87	1,600	Bethlehem Steel	87⅝	90¼	86½	90¼	+ ⅜
90	90¼	24,400	Beth. Steel, Class B.	89	90½	86½	90¼	+1½
108	110	200	Beth. Steel 8% pf.	108½	108½	108½	108½	— ½
10	10¼	900	Booth Fisheries	10	10	10	10	...
94	97½	30	Brook. Edison Elec.	96	96	96	96	...
14¼	14⅝	2,900	Brook. Rapid Tran.	15	15	14¼	14⅝	— ⅛
...	1,100		B. R. T. ctfs. of dep.	9	10⅜	9	10⅜	— ⅛
95	98½	100	Brown Shoe	98½	98½	98½	98½	—2½
119½	120	2,700	Burns Brothers	111¾	120½	111¾	120	+5
9¾	10	1,400	Butte Copper & Z.	9	9⅝	9	9⅝	+ ⅛
23½	24	1,200	Butte & Superior	23¼	24	23¼	24	...
18½	18⅝	2,300	Caddo Cent. O. & R.	18	18½	17⅞	18½	+ ½
77	78	900	Cal. Packing	77½	77½	77½	77½	+ ½
32¼	32⅝	2,300	Cal. Petroleum	30¾	32⅝	30¾	32⅝	+ ⅞
66	68½	500	Cal. Petroleum pf.	65½	68½	67	67	—3
60	62	100	Calumet & Arizona	60	60	60	60	...
117	117½	2,500	Canadian Pacific	117¼	117½	116¼	117¼	+ ½
78	78½	8,300	Central Leather Co.	76½	79¾	76½	78½	— ½
45⅜	49¼	3,600	Cerro de Pasco Cop.	45	49¾	46¾	49¼	+ ¼
50	55	100	Certain-Teed Prod	49	49	49	49	+ ¼
147¼	148¼	12,800	Chandler Motor	139¼	148¼	138	146¼	+7½
51½	53	700	Chesapeake & Ohio	50⅝	52	50	52	+2
...	...	100	Chicago & Alton	7	7	7	7	—4
8⅝	8½	800	Chi. Great Western	8¼	8⅝	8¼	8⅝	+ ⅝
22	23	100	Chi. Gt. Western pf.	22	22	22	22	...
33	33¼	3,500	Chi., M. & St. Paul	31⅜	33⅝	31⅜	33	...
50¼	51	3,600	Chi., M. & St. P. pf.	50¼	50¾	49⅝	50⅜	+ ⅛
82	84	900	Chi. N. Northwest	79	83¾	79	83¾	+3½
115	117	161	Chi. & Northw. pf.	113¼	113¼	113¼	113¼	—4½
88½	89½	1,800	Chi. Pneu. Tool	87	89	86	89	+2
20	20	20,500	Chi., R. I. & Pac.	30	31½	29¼	31	+ ⅝
71	72	600	C., R. I. & P. 7% pf.	70	71	69½	71	...
62	63	600	C., R. I. & P. 6% pf.	62½	62	62	62	—1
16⅝	17⅞

Investors
Will Be Interested in
Our
"1920 Manual"

giving earnings, capitalization and other information in regard to the Electric Lighting, Electric Railway, Gas and Water Power Companies managed by our organization.

Ask for Booklet B-14

Stone & Webster
120 Broadway, New York
Telephone Rector 6020
Boston Chicago

Yielding 8%
First Lien
Gold Bonds

of a particularly successful corporation. No underlying bonds. Company's properties represent a cash investment over double amount of bonds outstanding. Sinking fund already has retired 20% of the bonds issued. Earnings three and three-quarters times interest charges.

Send for Circular No. T-537

BODELL & CO.
120 BROADWAY
Providence Boston

A. J. Johnson & Co.
Members
N.Y. Stock Exchange

AN ANALYSIS OF
U. S. Food
Products

This company's earning capacity has been greatly enhanced because of the world-wide food shortage. Sales of alcohol and confections are returning substantial profits.

Send for
Detailed Analysis A-8

60 Broadway, New York
Telephone, Bowling Green 4290

7%
Equipment
Notes

The advantages offered to investors by these issues are dealt with in our Letter this week. It will be sent on request.

McCLAVE & CO.
Members { New York Stock Exchange / New York Cotton Exchange
67 Exchange Place, New York
Telephone 2810 Rector

UPTOWN OFFICE
Hotel Ansonia, 73d St. & B'way.
Telephone 1015 Columbus

CORPORATION
FINANCING

AMERICAN & FOREIGN
GOV'T & MUNICIPAL
BONDS

BANKERS' AND TRADE
ACCEPTANCES

Specialists in
OHIO RUBBER AND
MOTOR STOCKS

OTIS & CO.
INVESTMENT BANKERS
CLEVELAND
BOSTON, DETROIT, CINCINNATI, COLUMBUS, AKRON, YOUNGSTOWN, DENVER, COLORADO SPRINGS.

REPORT ON FREIGHT RATES UNDER WAY

Informal Figures May Be Presented to Interstate Commerce Board Next Week.

CLASSIFICATION DISCUSSED

Association of Railway Executives Takes Up Division of Territories.

Informal reports on the maximum and minimum freight rate increases necessary to yield a return of 5½ or 6 per cent. on the aggregate value of the railroads of the country, and the recommendations of the carriers regarding the expenditure of the $300,000,000 revolving fund provided in the Transportation act, probably will be made to the Interstate Commerce Commission next week. It has been known in Wall Street for some time that the commission desired to obtain the reports which it asked the roads to submit on the two questions through the Association of Railway Executives, and meetings have been held within the last two weeks which have served to whip enough facts into shape so that the situation may be presented to the commission without further delay.

Yesterday the Rate Committee of the association held a meeting in this city at which the situation was discussed, and while none of the findings of the committee will be made public until after they have been submitted to the commission, it is understood that the figures will be tentative, as the commission has announced no final decision on the question of the classification or rate territories into which the transportation system of the country will be finally divided. What the figures which the committees will present have been based upon is not known, but it is assumed in some railroad quarters that they have been gathered in the official, Western and Southern classification territories. From this it is evident that if the commission should decide that the New England roads should be classed among themselves and separated from the official or Eastern territory an entirely new schedule of tariffs would have to be drawn up.

In an effort to get at the freight rate increases which will be necessary to yield 5½ per cent. or 6 per cent. on the aggregate value of railroad properties in the United States the following estimates have been made recently in the financial district:

Present aggregate value of railroad property is set at approximately $20,000,000,000. A return of 6 per cent. on this would be $1,200,000,000. In 1919 the net operating income of the roads as a whole was approximately $516,000,000, leaving $684,000,000, to be made up by the rate increase. Estimates have been made by many in recent weeks that this would necessitate a horizontal increase in freight rates of at least 25 per cent. On the other hand attention is called to the fact that a horizontal freight rate increase would bring about many inequalities, and it is assumed that the commission will announce special rates in the instances where such conditions would result.

What the figures prepared by the railroads as to their equipment needs and what the recommendations to be made by the carriers through the Association of Railway Executives show will not be divulged until they are made public by the commission itself. However, the feeling is general in the financial district that it will be shown that $800,000,000 or $700,000,000 worth of equipment is needed, and recommendations will be made that aid be extended to the less prosperous companies in obtaining cars and locomotives.

THE TREASURY STATEMENT.

Special to The New York Times.

WASHINGTON, April 22.—Revenue receipts and expenditures:

	This Month.	Fiscal Year.
Customs	$19,754,248	$251,308,135
Internal revenue:		
Income and profits tax	43,810,033	3,062,016,147
Miscellaneous	83,560,330	1,199,213,969
Miscellaneous reve.	69,746,894	514,340,401
Total	$216,883,506	$5,026,878,652
Excess of disbursements over receipts, exclusive of principal of public debt	161,855,545	376,063,258
Expenditures	362,647,506	4,994,436,104

BONDS ON STOCK EXCHANGE

THURSDAY, APRIL 22, 1920.

	1920.	1919.	1918.
Day's sales	$22,395,000	$12,859,000	$4,191,000
Year to date	1,221,958,350	1,023,513,339	413,279,500

Following sales are given in lots of $1,000:

U S Liberty 3½s, 1932-47: 124 98.30; 833 98.40; 18 98.30; 3 98.88; 11 99.24; 10 98.30; 0 98.36; 3 98.38; 31 98.40; 3 98.30; 3 98.26; 80 98.40

$1,165,000 1st conv 4s, 1932-47: 6 86.00; 2 85.00; 1 85.10; 1 85.20

$10,000 2d 4s, 1927-42: 84 84.20; 22 84.22; 1 84.20; 4 84.40; 1 84.52; 19 85.00; 5 84.82; 6 84.90; 2 84.80; 1 84.40; 2 84.60; 3 84.90; 10 85.00; 5 85.30; 5 85.00; 25 85.20

$195,000 1st conv 4½s, 1932-47: 15 86.00; 121 85.00; ½ 85.00; ½ 85.00; 1 85.40; 9 85.50; 1 85.40

$148,000 2d conv 4½s, 1927-42: 255 84.90; 50 84.70; 14 84.60; 116 84.50; 100 84.40; 31 84.30; 126 84.44; 51 84.40; 100 84.50; 1.5 84.60; 216 84.50; 5 84.60; 1 84.70; 150 84.60; 100 84.76; 100 84.74; 100 84.70; 185 84.60; 92 84.50; 480 84.52; 100 84.50; 105 84.52; 619 84.80; 298 84.56; 73 84.60; 20 84.62; 64 84.60; 314 84.70; 90 84.80; 1 84.90; 15 85.10; 1 85.00; 135 85.10; 2 85.20; 18 85.10; 1 85.20; ½ 85.20; 12 84.90; 34.5 85.00; 5 84.86; 1 85.00; 10 84.90; 4 85.00; 205 84.90; 475 84.88; 5 84.90; 40 84.88; 25 84.96; 1 85.00; 110 84.84; 8 84.92; 55 84.96; 1 85.00; 10 84.98; 15 85.00; 82 85.10; 11 85.20; 65 85.30; 3 85.30; 107 85.40; 30 85.50; 30 85.60; 55 85.70; 152 85.90; 10 86.00

$2,549,000 4th 4½s, 1933-38: 550 85.06; 10 85.00; 81 85.06; 51 85.02; 8 85.04; 4 85.02; 20 85.00; 50 84.98; 5 85.00; 110 84.80; 75 84.70; 30 84.78; 95 84.70; 90 84.80; 5 84.90; 25 84.70; 2 84.80; 257 84.70; 85 84.90; 66 84.54; 10 84.60; 1 84.50; 50 84.52; 184 84.54; 7 84.58; 14 84.60; 18 84.58; 5 84.70; 250 84.60; 4 84.64; 4 84.66; 50 84.60; 4 84.66; 4.5 84.78; 1 84.66; 5.5 84.64; 20 84.60; 4 84.70; 10 84.64; 1 84.70; 1 84.64; 5 84.64; 135 84.70; 65 84.68; 5 84.70; 50 84.80; 85 84.70; 50 84.80; 5 84.86; 100 84.74; 25 84.76; 6 84.80; 1 84.82; 34 84.86; 60 84.90; 20 84.82; 9 84.86; 10 84.90; 5 85.00; 24 c 85.10; 37 85.00; 1 84.90; 4 85.04; 40 85.00; 80 85.10; 50 85.04; 25 85.06; 93 85.05; 83 85.02; 11 85.08; 5 85.18; 182 86.00; 109 84.90; 4 84.92; 6 85.00; 10 84.98; 50 84.90; 16 84.96; 2 84.88; 20 85.00; 10 84.90; 35 84.96; 10 84.98; 10 84.90; 1 84.92; 10 84.94; 1 85.00; 54 84.98; 175 84.90; 10 84.90; 100 84.80; 130 84.90

$1,575,000 Anglo-Fr 5s: 24 98; 10 95¾; 13 98; 1 96.20; 3 96½; 371 98; 45 98½; 10 95¾; 3 98; 8 98¼; 10 98½; 24 98½; 24 98¼; 10 98¼ registered 1 97¾

Argentine 5s: 1 72; Chinese Ry 5s: 8 45; 9 44¼; C of Bordx 6s, temp ctfs: 1 80; Cy of Copenhagen 5½s: 5 77; 3 76¾; 6 77; C of Lyons 6s, temp ctfs: 1 88¾; C of Marsl 6s, temp ctfs: 1 88¾; C of Paris 6s: 2 90¾; 5 c 90¾; 13 90; C of Tokio 5s: 4 57; Dom Rep 5s: 1 83; Dom of Can 5s, 1921: 8 97¾; 10 97½; 5½s, 1921: 20 97½; 5½s, 1929: 1 93½; 8 92¾; 8 92½; 5s, 1926: 20 91; 5s, 1931: 10 91; 12 90¾; 4½s ster ln: 5 76¾; 5 75¾; 11 75; 1 75¾; 10 75¾; 10 76¾; 5 76; 5 75¾; 4s, ster ln: 35 60; 20 60½; 5 60; 15 60; 1 60¼; 2 61; 17 60½; 5 60¾; 20 60¾; 10e30f 60; 5 60¾; 5 60¾; Un K of G Br & I 5½s, '21: 46 95¾; 3 92¾; 25 95¾; 6½s, '22 rcts: 82 93¾; 4 93¾; 5 93½; 25 93¾; Vict Lib Loan 5½s, 1922-23: 138 96.12; 110 96.10; 110 96.08; 162 96.10; 7 96.16; 51 96.14; 175 96.20; 10 96.30; 100 96.20; 130 96.30

$260,000 Col & So ref & ext 4½s: 2 86½; U S of Mex 5s: 2 27½; U S of Mex 4s: 10 34; 10 33½; 5 33½; 10 33; N Y Canal 4s, 1960: 1 94; N Y C 4½s, '60: 3 88; 4½s, 1963: 5 96½; 8 95; Alaska G M c deb 6s, ser A: 1 16½; Am Dk & I 5s: 3 97½; Am Sm & Ref temp 1st 5s: 3 77½; Am T & T col 4s: 1 74; 1 74½; 12 74; col tr 6s: 1 77⅝; 4 77½; conv 6s: 10 94; 2 93¾; 4 93¾; 1 93⅝; 1 93¾; 3 94; Armour & Co 4½s: 4 80; 1 80; Atch Top & S Fe gen 4s: 6 72¾; 1 72½; 2 72½; 5 72¼; 5 71; 1 71½; adj 4s stmpd: 1 66; 6 65; Eastn Okl 4s: 1 88; Atl Cst L 1st 4s: 8 73; Bald Loco 5s: 3 90¾; Balt & Ohio pr lien 3½s: 1 81; 10 80½; gold 4s: 5 58½; 1 58¼; 5 58¾; 5 58; conv 4½s: 1 50⅝; 11 50⅝; 11 50½; ref 5s: 3 60; 1 58; 6s: 1 82⅝; 5 82¾; 2 83¼; 13 83; P L&EaWV 4s: 10 55; So W div 3½s: 15 70; Beth Steel ext 5s: 4 91⅞; pur mon 5s: 1 82½; Bklyn Un El 1st 5s: 6 62½; Bush Term 4s: 1 70; Cent of Ga Ry 6s: 2 87; con 5s: 5 77; Cent Leath 5s: 16 93; Cent of N J gen 5s: 3 96½; Cen Pac gtd 4s: 1 67; 2 65¼; 6 66¼; Ches & Ohio gen 4½s: 2 72; conv 4½s: 5 68⅝; 2 68¼; 3 68⅝; R & A div 1st con 4s: 1 66½; Chi & Alt 3½s: 3 33; Chi, Bur & Qy joint 4s: 14 94½; 30 94⅝; 1 94½; 144 94⅝; 34 94¾; 10 94½; 2 94½; gen 4s: 5 74; Ill div 3½s: 1 69; Chi Gt Wn 4s: 2 61½; 3 61½; 2 62; Chi, M & St P 4s, 1925: 4 74; 4s, 1934: 1 55; conv 4½s: 10 65; gen 4½s: 4 72½; 10 72½; C & P Wn 5s: 5 80¾; Chi & N Wn gen 3½s: 1 62; deb 5s, 1921: 4 97; s f 5s, 1929: 1 96; Chi, R I & P ref 4s: 1 63¾; 5 63½; 5 62⅝; 6 63; Chile Cop 7s: 1 100½; 8 100¾; 2 100; col tr 5s: 2 76⅝; 9 76⅝; 1 77; 4 77; 1 88½; 1 88¾; 11 88¾; 1 70; 182 86.00; 109 84.90; 4 84.92; 6 85.00; 10 84.98; 50 84.90; 16 84.96; 2 84.88; 20 85.00; 10 84.90; 35 84.96; 10 84.98; 10 84.90; 1 84.92; 10 84.94; 1 85.00; 54 84.98; 175 84.90; 10 84.90; 100 84.80; 130 84.90

$260,000 Col & So ref & ext 4½s: 2 86½; U S of Mex 5s: 2 27½; U S of Mex 4s: 10 34; 10 33½; 5 33½; 10 33; Con G, EL & P Balt conv 5s: 1 79; Con Gas cv 7s: 1 100¼; 25 100; 1 100¼; 2 100¼; 32 99.98; 41 99.10; 13 99.12; 65 99.10; 60 99.09; 10 99.12; 27 99.14; 10 99.10; 1 99.12; 120 99.20; 1.5 99.14; 9 99.18; .5 99.20; 11 99.14; 74 99.20; 12 99.24; 10 99.20; 25 99.16; 300 99.14; 5 99.20; 5 99.18; 3 99.24; 25 99.20; 1.5 99.22; 1 99.22; 18 99.16; 1 99.14; 24 99.22; 5.5 99.26; 2 99.14; 75 99.24; 10 99.32; 24 99.22; 54 99.30; 30 99.40; 12 99.30; 51 99.50; 60 99.70; 15 99.80

$1,575,000 Anglo-Fr 5s: 24 98; 10 95¾; 13 98; 1 96.20; 3 96½; 371 98; 45 98½; 10 95¾; 3 98; 8 98¼; 10 98½; 24 98½; 24 98¼; 10 98¼ registered 1 97¾; Argentine 5s: 1 72; Chinese Ry 5s: 8 45; 9 44¼; C of Bordx 6s, temp ctfs: 1 80; Cy of Copenhagen 5½s: 5 77; 3 76¾; 6 77; C of Lyons 6s, temp ctfs: 1 88¾; C of Marsl 6s, temp ctfs: 1 88¾; C of Paris 6s: 2 90¾; 5 c 90¾; 13 90; C of Tokio 5s: 4 57; Dom Rep 5s: 1 83; Dom of Can 5s, 1921: 8 97¾; 10 97½; 5½s, 1921: 20 97½; 5½s, 1929: 1 93½; 8 92¾; 8 92½; 5s, 1926: 20 91; 5s, 1931: 10 91; 12 90¾; 4½s ster ln: 5 76¾; 5 75¾; 11 75; 1 75¾; 10 75¾; 10 76¾; 5 76; 5 75¾; 4s, ster ln: 35 60; 20 60½; 5 60; 15 60; 1 60¼; 2 61; 17 60½; 5 60¾; 20 60¾; 10e30f 60; 5 60¾; 5 60¾; Un K of G Br & I 5½s, '21: 46 95¾; 3 92¾; 25 95¾; 6½s, '22 rcts: 82 93¾; 4 93¾; 5 93½; 25 93¾; Vict Lib Loan 5½s, 1922-23: 138 96.12; 110 96.10; 110 96.08; 162 96.10; 7 96.16; 51 96.14; 175 96.20; 10 96.30; 100 96.20; 130 96.30

$260,000 Col & So ref & ext 4½s: 2 86½; U S of Mex 5s: 2 27½; U S of Mex 4s: 10 34; 10 33½; 5 33½; 10 33; Con G, EL & P Balt conv 5s: 1 79; Con Gas cv 7s: 1 100¼; 25 100; 1 100¼; 2 100¼; 32 99.08

Deposit Accounts
Investment Securities
Foreign Exchange
Letters of Credit

Winslow, Lanier & Co.
~ Bankers ~
59 Cedar Street New York
Established 1849.

We will gladly send you a copy of our letter—

The New Era for Railroad Securities

If you ask for Letter T-138

Herrick & Bennett
Members New York Stock Exchange
66 Broadway, New York
Telephone Rector 9060

UPTOWN OFFICE—51 EAST 42D ST.
Ralph H. Dunn, Manager

Columbia Graphophone

Rights

Bought, Sold & Quoted

C. C. Kerr & Co.
2 Wall St., N.Y. Phone 6760 Rector

PERSONAL attention to individual needs, combined with quick executions and prompt reports, is our aim.
We welcome inquiries with reference to your present holdings or prospective purchases.

CARSTAIRS & CO.
Members
New York Stock Exchange
New York Cotton Exchange
Philadelphia Stock Exchange
71 Broadway
New York
1419 Walnut St., Phila.

Investment Reconstruction

Changes in general conditions and those affecting particular properties make it advisable that your holdings should be analyzed periodically. Coming events cast their shadows, and often the expert can make some valuable suggestions. We shall be glad to make a report on your holdings without charge.

Our Circular AA-2, containing a number of specific security suggestions, will be sent upon request.

M. J. Hoey & Co.
Members New York Stock Exchange
74 Broadway New York
Specialists in Liberty Bonds

PRICES BREAK AGAIN BUT REGAIN LEVELS

Slump Overcome in Security and Commodity Markets After Brief Carry-Over.

GENERAL MOTORS RISES 20

Further Decline in Liberty Bonds, Followed by Recovery—Call Money 7 Per Cent.

Severe breaks in security and commodity prices of Wednesday were not repeated in yesterday's markets, although for a time after the commencement of business there was a carry-over of the preceding day's slumps. However, before midday a better tone developed and virtually all markets thereafter were much steadier than they had been. The Chicago grain and provision market probably fared worse than any of the others yesterday, but even there there was cessation of the wild offerings before the end of the business day.

The stock market opened rather uncertain and after initial prices had been recorded an additional break was experienced. This, as was the case in other markets, was mainly due to the execution of selling orders which either had been received too late for execution on Wednesday or arrived in the overnight mails from out of town yesterday morning. After this source of supply exhausted itself there was a degree of steadiness. Some of the stocks which had lost most heavily on the previous day regained substantial portions of their losses after yesterday's early break, General Motors being a notable case in this respect, recovering about 20 points on the day, or about half of its Wednesday loss. United States Steel common was unsettled yesterday, at one time showing a net decline of 2¼ points, but recovering almost all of this later.

In the Liberty bond market there was a further decline early in the day and some new low records were reached at that time, but in this department of the market, too, there was subsequent recovery, and while changes at the close of the day were not great, most of them were on the side of improvement. The Fourth 4¼ per cent. bonds regained nearly a full 1 per cent.

The money market behaved in a peculiar manner. Throughout the regular session on the Stock Exchange call money ruled at 7 per cent., but just after the close of business a few relatively small amounts were loaned at 10 per cent. This was rather hard to understand, as there had appeared to be an abundant supply of funds all through the day, and because of this there were those who were inclined to attach unpleasant significance to the late advance.

Reports from out or town threw little new light on the money and credit situation. One report from Washington mentioned the likelihood of the Atlanta Federal Reserve Bank following the example of the Kansas City Federal Reserve Bank in establishing individual lines of credit for its member institutions, and it was even rumored that the Atlanta Bank might find it necessary to advance its general schedule of rediscount rates. Nothing was said regarding the possibility of action by other Reserve Banks, but it is expected that several Western and Southern banks will find it desirable to avail themselves of the powers which the recent amendment to the Reserve act make possible.

So far as could be learned local banks have been making no more strenuous efforts to reduce their loan commitments during the last few days than they had previously been making for several months past. The credit situation here is regarded as rather more favorable than in some other sections of the country, and it was reiterated that deflation and contraction have progressed more rapidly here than probably in any other district. However the local situation is not so strong as to allow of any curtailment in the efforts to hold down commercial and financial expansion.

Cotton prices yesterday were weak at the start, but this decline was brought about by marketwise developments almost identical with those which caused the early fall in stocks, and after these had been attended to there was a brisk recovery, gains extending to as much as $3.75 a bale over Wednesday's closing figures. About half of these gains were maintained at the close of the day. The Southern spot markets underwent some readjustment to conform with the break of $5 a bale in spots at New York on Wednesday.

On the Chicago Board of Trade grain and provision prices broke badly again at the opening and some wild scenes were witnessed before the market there was got under control. Even after the break was arrested, though, that market continued irregular and unsettled.

Foreign exchange quotations here suffered somewhat more severely than they had on the day before, sterling bills falling to $3.87¼ against a closing price of Wednesday of $3.91⅝. The offerings of bills were heavy all day and report had it that the Japanese interests were again transferring balances from London to New York. There was a considerable amount of selling from other sources, also, and Continental exchanges also sold off abruptly, French francs going down 23 centimes, Belgian exchange 18 points and Italian rates 9 points.

TO AMEND BANKRUPTCY LAW

Change is Proposed to Make Workmen's Compensation Secure.

Special to The New York Times.

WASHINGTON, April 22.—Representative Thomas D. Smith of New York introduced a bill in the House today to amend Section 17 of the bankruptcy law, so as to include among debts affected by discharge in bankruptcy, liabilities for compensation to an injured workman or his dependents, awarded pursuant to the workmen's compensation law or by any similar law of any State or territory.

"Employers coming under the act are required by the workmen's compensation laws of most of the States to carry compensation insurance covering their employes," said Mr. Smith. "The failure to carry workmen's compensation insurance in New York State is punishable as a misdemeanor. Notwithstanding this penalty, and the fact that the law has been in force five years, thousands of employers fail to safeguard their workmen with this insurance and consequently, when an award is made against them for compensation, they are unable to make good. In cases of death this evasion of the law means suffering for the dependents of the deceased workmen."

Brunswick-Balke Surplus $3,016,914

The annual report of the Brunswick-Balke-Collender Company for last year shows a surplus of $3,016,914, equivalent after preferred dividends to $44.64 a share on the common stock. In the preceding year the earnings on the common were equal to $13.73 a share. Federal and excise taxes during the year called for an appropriation of $2,004,609. The surplus after dividends was $2,258,601, whereas in 1918 the surplus after dividends was $734,196.

SHORT TERM NOTES.

Security.	Rate.	Due.	Bid.	Ask.	Yld
Am. Cot. Oil.	6	Sep. 2, '20	99¼	99⅝	7.50
Am. T. & T.	6	Oct., 1922	93⅛	95⅜	8.05
Am. T. & T.	6	Feb., 1924	93¼	93¾	7.80
Am. Thread.	6	Dec. 19,'25	85½	86	8.80
Am. Tobacco.	7	Nov., 1926	99⅝	100¼	6.95
Am. Tobacco.	7	Nov., 1921	99½	100⅛	6.65
Am. Tobacco.	7	Nov., 1922	99¼	100⅛	6.80
Am. Tobacco.	7	Nov., 1923	99	100	7.00
Anacon. Co.	6	Jan., 1923	93	93¼	7.00
A-Am.O.Ltd.	7¼	April '20	99¾	100	7.50
Armour & Co.	5	June20,'24	93½	100	...
Beth. S. Corp.	7	July15,'22	98½	99¼	7.80
Cas. Fac. R.	6	Mar. 2,'24	93¼	93¾	7.10
Cub.-Am. Sug.	8	Jan., 1921	98¾	100	8.00
Cudahy Pack.	7	July15,'23	98	99	7.45
Del. & Hud.	5	Aug. 2,'20	99	99½	6.50
Fed. Sug. Ref.		Nov., 1924	94	96	7.05
General Elec.	6	July, 1920	99¾	100⅛	6.75
G'rich.F'...cv.	7	April, '25	93½	95	8.25
Gt. Nor. Ry.	6	Sep., 1920	98	99	7.15
Gulf Oil Corp.	6	July, 1921	96	98	8.00
Hocking Val.	6	Mar., 1924	99	93	8.00
Int. R. T.	6	Sep., 1923	97	70	...
Kan. C. Ter.	6	Nov., 1923	93	95	7.55
Lacleds Gas.	7	Jan., 1920	92	93¼	7.95
Lig. & Myers.	6	Dec., 1921	96¼	96⅝	8.35
Mcline Plow.	7	Sep., 1920	99½	100	7.00
Moline Plow.	7	Sep., 1921	97½	98	7.70
N. Y. Cent.	6	Sep., 1920	98⅝	99¼	7.80
Penn. Co.	4½	June15,'21	95¼	96¼	7.75
Penn. R. R.	7	Apl., 1930	100	100⅛	6.90
Phillar Co.	4½	Feb., 1922	92¼	93	6.90
Proc. & Gam.	7	Mar., 1921	99½	100⅛	6.75
Proc. & Gam.	7	Mar., 1922	99¼	100⅛	6.85
Pub. S. Corp.	7	Mar., 1923	98	98	14.00
R. J. Reyn. T.	6	Aug., 1923	95¾	96⅛	7.55
Southern R.		Mar., 1922	91½	92⅜	9.90
Swift & Co.	6	Aug.15,'21	97	97⅜	7.80
Texas Co.	7	Mar. 1,'23	98¼	98⅜	7.85
Utah S. Corp.	6	Sp.15,1923	94	96	12.70
Wn. Elec. cv.		April,1925	86¾	90	7.30

England's Bank's Weekly Statement

LONDON, April 22.—The weekly statement of the Bank of England shows the following changes:

Total reserve increased	£26,000
Circulation decreased	55,000
Bullion decreased	29,084
Other securities decreased	278,000
Public deposits increased	731,000
Other deposits increased	1,368,000
Notes reserve increased	57,000
Government securities increased	2,357,000

The proportion of the bank's reserve to liability is 17.25 per cent.; last week it was 17.48 per cent.

Rate of discount, 7 per cent.

BOSTON CURB.

	Bid.	Ask.		Bid.	Ask.
Aris. Ext.	6	7	Mex. Metals	15	18
Ariz. Silver	95c	1	Midway Moss	50	65
Black Hawk	80	89	Mojave Tun.	7	10
Bohemia	1⅛	1⅜	Monarch		70
Boston Mon.	61	62	Nat. L. & Z.	8	9
Calaveras		1⅛	New Baltic.	3	4
Chief Con.	4⅛	4⅜	Nev. Doug.	15	18
Con. Copper	4⅛	4⅜	Nixon	10	12
Crown Res.	30	40	Onondaga	20	25
Crystal, new	26	28	Pilgrim	17	19
Denbigh	22	24	Pioneer	80c	1
Eagle B. B.	2¼	2¾	Ranger Fete.		25
Fortuna	2	6	Rainier	1¼	1¾
Gadsden	85	99	Seven Metals	13	15
Homa Oil	12	13	S. W. Miami, full paid	4⅛	5⅛
Houghton	50	80	Silver Reef	10	11
Iron Blosa	30	45	Texana	20	22
Iron Cap.	11	12	U. V. Ext.	34½	35¼
Jerome V.	25	28	Yukon	1	1¼
La Rose	38	45			
Majestic	17	18			

BID AND ASKED QUOTATIONS

FOREIGN ISSUES.

Closing quotations for Government and municipal bonds:

	Bid.	Asked.
Anglo-French 5s	98¼	98¾
Argentine 6s	70	72
Dom. of Canada 5½s, 1921	97⅜	97½
Dom. of Canada 5s, 1921	97½	97¾
Dom. of Canada 5s, 1926	91	91¾
Dom. of Canada 5½s, 1929	92½	93¼
Dom of Canada 5s, 1931	90¾	90¾
Chinese Government 5s	44½	45¼
Republic of Cuba ext. 5s, 1944	90⅝	91¼
Republic of Cuba ext. 5s, 1949		89
Republic of Cuba ext. 4½s, 1949	77½	78⅝
Dominican Republic 5s	82½	86
City of Bordeaux 6s	88¾	89½
City of Copenhagen 5½s	76½	77
City of Lyons 6s	85¾	86½
City of Marseilles 6s	86⅝	88½
City of Paris 6s	89¾	90½
Japanese 4½s	76¾	76¾
Japanese 4½s, second series	78	79
Japanese 6s	60	60¾
City of Tokio 5s	57	59
Un. K. of Gt. Br. & Ir. 5½s, 1921	95¾	95⅞
Un. K. of Gt. Br. & Ir. 5½s, 4922	93⅝	93¾
Un. K. of Gt. Br. & Ir. 5½s, 1929	90⅝	91
Un. K. of Gt. Br. & Ir. 5½s, 1937	86¼	86¾
United States of Mexico 5s	33	34
United States of Mexico 4s	23	28

UNITED STATES ISSUES.

Closing quotations for Government bonds:

	Bid.	Asked.		Bid.	Asked.
2s, r. 1930	101	102	Pan 2s, c. 1938	101	102
2s, c. 1930	101	102	Pan 3s, r. 1961	80	86
4s, r. 1925	106	107	Pan 3s, c. 1961	80	86
4s, c. 1925	106	107	P I 4s, '34	85	86
Pan 2s, r. 1936	101	102	P I 4s, '35	85	86
Pan 2s, c. 1936	101	102	P I 4s, '36	85	86
Pan 2s, r. 1938	101	102	Dist of C 3-65s	97	..

Closing quotations for stocks in which there were no transactions:

	Bid.	Asked.		Bid.	Asked.
A Rum pf	66	69	Auto Sales	11	13
Alb & Sus	160	190	Do pf	20	25½
A A Cable	106½	114	Bar Leath.	60	70
Al-Chal M pf	80¾	81	Do pf	89	95
Am Ag Ch	86	90	Barrett Co pf	105¼	107
Am Bk N	44	46	Beth Steel 7% pf	92	100
Do pf	44	46	Bkn R Tr ctfs	10⅝	11⅛
Am B Sug pf	82	91	Bkn Un G	53	56
Am B S & Fdy	85	96	Brown Sho pf	99¾	99
Do pf	230	250	Burns Bros pf	98¼	103
Am Car & Fdy pf	110¾	113	Bush Term		85
Am Coal	85	..	Bu'trick Co	16⅜	17
Am Cot Oil pf	80	82	Can So	41	50
Am La. F Fire Eng	12¾	13	Case (J I) pf	95	98
Am Lin pf	90	93	Cent L pf	103⅜	104
Am M & G	36	45	Cent R R of N J	165	205
Am Shipb	125	135	Chi A & pf	12⅜	13
Am Snuff	100	110	C & E Ill pf	8	9
Do pf	80	82¾	Chi St P, M & Om pf	93	95
Am Sug pf	114½	115	Do pf	90	95
Am Tob pf	94	97	C. C. C & St. L	48	50
Am T G & Y	95	..	Do pf	63	70
Am Tob	225	245	Cl & Pitts pf	99	100¼
Do pf	92½	95	Col Fuel pf	48	51
Am Woolen pf	100¼	102¼	Col Gas & El	8	9
Amer Arcor	10⅝	11	Col Graphp pf	65	68
Do pf	22	26	Con Cig pf	80¼	81
Assoc D G 1st pf	85	89	Cont Ins	75	78
Do pf	65	70	Corn P Ref	104	106
Assoc Oil	106½	112	Crex Carp.	60	63
A T & S F pf	74	78	Cru St pf	97	97½
Atl Ref	1,200	1,250	C-Am Sug	550	560
Atl B & At	5¼	6	Do pf	102	110
Atl G & W S pf	87	93	D, L & W	178	181
Atl Tob Rec	49	60	Den & R G	6¾	7
			Det Ed	100	105
			Det & Mac		85
			Det U Ry	100	105
			Dia Match	110	125
			D, S S & A	3¼	4
			Do pf		10
			Dur Hos'y	52½	57
			Do pf	97½	103
			Em Brant	21½	22
			Do pf	80½	83½
			Endl John pf	98¼	99
			Erie 2d pf	13	14
			Erie & P	55	..
			Famous P pf	98¾	99
			Fairbnks	63	65
			F M & S	11	15
			Fisher Bdy pf	99¼	103
			Gen Chem	100	102
			Do pf	95	96½
			Gen Cig pf	96	100
			Do deb pf	83	90
			G M & N pf	31	35
			Gulf S St 1st pf	99¼	97
			Hartman	88⅛	90
			Hack Wat	98	97
			Homestake	59½	61
			Int H pf	109¾	112
			Int Mot T 2d pf	68	70
			Int N pf	85	86
			Int Pa pf	80	106
			Int Salt	67¼	70
			Iowa Cent	5	8
			Jewel T pf	32	34
			Jones B T	21¼	22½
			Kan C So pf	42	44
			Kayser (J)	95	105
			Do 1st pf	105¼	115
			Kelly S T pf	80	90
			Do 8% pf	100	104
			Kelsey Wh	71	79
			K & D M	3	5
			Do pf	20	30
			Kress (S H)	81	100
			Do pf	103½	105
			L E & W	5¾	10
			Do pf	15¾	19
			Lig & M	1150	175
			Do pf	102	106
			L-W S 1st pf	98	98¼
			Do 2d pf	111	127
			Lorill'd Co pf	104	111
			Louis & N	100	103
			Man B'oh	⅝	2¼
			Man Sug	95	99
			Mal'son pf	80	83½
			Martin R	50	80
			Math Alk	27	31
			M Dep Sts pf	102¾	104
			Mex Pet pf	94	97
			M. St P & S M pf	91	96
			Do 1. i. pf	91	93
			Moe & Ke		70½
			Mullins B pf	95	..
			N C & St L	100	112
			Nat A & C pf	97½	99
			Nat Bis pf	110	115⅜
			Nat C & S pf	90	98
			Nat En pf	86	90
			N R of M 1st pf	8	14
			Do 2d pf	6⅜	8
			N O, Tex & Mex	38¾	39
			N Y, C & St L	26	30½
			Do 1st pf	50	55
			Do 2d pf	44	50
			N Y Dock pf	45	57½
			N Y, L & West	85	90
			Norf & So	19	21
			N & W pf	68	69
			N. Am		50
			Otis St pf		101
			Pacific C	25	40
			Do 1st pf	60	100
			Do 2d pf	45	60
			Penney (J C) pf	91	94
			Peo & E	9	11
			Pere M pr pf	47	48
			Petti-Mull	35	60
			Do 1st pf	95	115
			P Jones pf	86	90
			Pierce O pf	84½	88½
			P, C, C & St L	65	70
			Pitts C pf	85	89¾
			P, Ft W & C pf	120	126
			Pitts S pf	89	91
			Pr St Car pf	100	102
			P S, N J	65	70½
			Ry Sti Spr pf	100	106
			R Reis	19	22
			Do 1st pf	82	85
			Remy Type 1st pf	92	96
			Do 2d pf		96¾
			Reno & S	102	109
			St L S W	15½	16
			Do pf	94	98
			Searsft pf	110	118⅞
			S-S S & I pf	80	94
			So P R S	200	207
			So Ry pf	52	54
			St'd Mill	135	150
			Do pf	75	87½
			Sup Hd 1st pf	101½	103
			Do B	35	..
			T P L Tr	225	500
			Third Av	14	16
			Tide W G	200	235
			T, St L & West	9	15
			Do ctfs	10	15
			Do pf	15	20
			Do pf ctfs	15	20
			T City R T pf	91	95
			Und Type	175	190
			Do pf	100	117
			U Cig Sts	120	178
			Do pf	100	110
			Uni Drug	134	138
			1st pf	40¾	50
			Do 2d pf	125	..
			Uni Dyew	55	60
			Do pf	94	100
			U Fds 8pr	9⅛	10
			U S C I F pf	48	50
			U S Ind Al pf	97	100
			U S Sm pf	40½	45
			Va R & P	15	45
			Web pf	15	17
			W Md pf	16	19
			W Un Tel	86	87
			W E & M 1st pf	63	70
			W-Over pf	83	83¾
			Wks Cent	37	39
			W'worth pf	128	140
			Do pf	107	112
			Wor Pump pf	84	93
			Wy A	84	93
			Do pf	97½	70½

MBA

BRANCHES
NEW ORLEANS
732 Gravier Street
PARIS OFFICE
11bis, Boul. Haussmann
MADRID
Gran Vía 14
BARCELONA
Rambla de los Estudios-Canuda 2]

AFFILIATED BANKS
COLOMBIA
BANCO MERCANTIL AMERICANO DE COLOMBIA
Bogotá Barranquilla
Cartagena Medellín
Cali Girardot Manizales
Honda Armenia
Bucaramanga Cúcuta
PERU
BANCO MERCANTIL AMERICANO DEL PERU
Lima Arequipa Chiclayo
Callao Trujillo
VENEZUELA
BANCO MERCANTIL AMERICANO DE CARACAS
Caracas La Guayra
Maracaibo Puerto Cabello
BRAZIL
AMERICAN MERCANTILE BANK OF BRAZIL
Pará Pernambuco
NICARAGUA
NATIONAL BANK OF NICARAGUA
Managua Bluefields
León Granada
CUBA
BANCO MERCANTIL AMERICANO DE CUBA
Havana Ciego de Avila
COSTA RICA
BANCO MERCANTIL DE COSTA RICA
San José
HONDURAS
BANCO ATLANTIDA
La Ceiba Tegucigalpa
San Pedro Sula
Puerto Cortéz
Tela Amapala

Venezuela

American interests in Venezuela are served by our affiliate, the Banco Mercantil Americano de Caracas.

Venezuela, the nearest of South American countries to the United States, possesses great natural resources which, however, have not been fully developed.

Vast herds of cattle could be raised on the Venezuelan plains which comprise an area of natural pasture exceeded only by the Argentine and Brazil.

The richness of the soil and variety of altitudes permit the cultivation of such diverse products as coffee and wheat.

Venezuela contains large deposits of gold, copper, iron, lead, asphalt, petroleum and coal.

An American bank, the Banco Mercantil Americano de Caracas and its three branches, is contributing to the development of the natural resources of Venezuela by extending credits for the exportation of her products and the importation of foreign merchandise.

The Mercantile Bank of the Americas gains through its affiliates the confidence and good will of the people of every country in which it operates by assisting them in their local enterprises. By doing so it establishes a point of contact between American and local interests.

Our booklet will be sent on request

MERCANTILE BANK OF THE AMERICAS
An American Bank for Foreign Trade
44 PINE STREET, NEW YORK

THE BANK OF AMERICA
ESTABLISHED 1812

SERVING BETTER THE FINANCIAL DISTRICT

At Wall and William Streets, where we have served the public's banking needs for more than a hundred years, we will continue to serve after May 1, only in a larger, more comprehensive way, because our customers will have the combined *banking* and *fiduciary* facilities, under one management, of the Franklin Trust Company and The Bank of America.

Wall & William Streets
NEW YORK CITY

Expert Advice

Is at your command in our Foreign Department. The management is in the hands of men of experience in foreign trade affairs, and their knowledge adds immensely to the value of the service we are able to render.

We handle promptly, accurately and efficiently every type of foreign transaction, in every part of the world.

The
FIRST NATIONAL BANK OF BOSTON

Capital, Surplus & Undivided Profits $37,000,000.

Branch at Buenos Aires, Argentina

Take advantage of the present high discount rate on Canadian funds

Western Canada Farm Mortgages

Western Canada presents an ideal field for investors in the United States wishing to take advantage of the present high discount rate on Canadian Funds.

Five-year 8% Mortgages on Saskatchewan farms are highly desirable, both on account of the excellent security and the high net return of nearly 7%.

Write for booklet.

THE ROYAL TRUST CO
MONTREAL and WINNIPEG
Reference: The Agents, Bank of Montreal, 64 Wall St., New York.

LISTED SECURITIES
Bought and Sold
for
Investment or on Conservative Margin Account.
B. H. & F. W. Pelzer
Members New York Stock Exchange.
12 Broadway, New York City
Phone Broad 6037.

CUPEY SUGAR
Preferred
GEO. A. KUHN & SONS
Members New York Stock Exchange
111 Broadway, N. Y. Tel. Rector 5340
1418 Walnut St. Philadelphia, Pa.

New Issue

$6,800,000

Province of Ontario, Canada

6% Coupon Gold Bonds

Dated April 15, 1920 Due April 15, 1925

Principal and Half-Yearly Interest payable in New York in United States Gold Coin or at the office of the Provincial Treasurer in Toronto, Canada, at the option of the Holder

Denomination $1,000

Legality to be approved by
Malone, Malone and Long, Attorneys, Toronto, Canada

The Province of Ontario is the wealthiest and most populous Province in the Dominion of Canada. The population is over one-third and the annual production over forty-five per cent. of the whole Dominion. More than half the manufactured products of the Dominion, seventy-five per cent. of the fruit, and thirty-nine per cent. of Canada's field crops are produced in this Province.

Price 95 and Interest, Yielding over 7.20%

Payment in United States Funds

Orders may be telephoned or telegraphed at our expense

Wood, Gundy & Co.
Incorporated
14 Wall St., New York

A. E. Ames & Co.
74 Broadway, New York

William R. Compton Co.
14 Wall St., New York

Clark, Dodge & Co.
51 Wall St., New York

E. H. Rollins & Sons
43 Exchange Place, New York

First National Co.
Detroit

Dominion Securities Corporation
Limited
26 King St., West, Toronto, Canada

Securities That Do Not Depreciate

They are guaranteed as to principal and interest at 5½%.

We offer the following guaranteed first mortgages on improved New York City real estate.

Amount of Loan	Rental Owner Occupies	Value of Security
$1,400	$1,500	$3,400
$4,500	$1,500	$9,000
$10,000	$3,024	$18,000
$20,000	$4,400	$35,000

Guaranteed Certificates from $100 up

New York Title and Mortgage Company
135 Broadway, New York
203 Montague St., Brooklyn
375 Fulton St., Jamaica.
Bridge Plaza, L. I. City.

90 Banking Offices in Cuba

advantageously located, as well as an intimate knowledge of conditions and business customs, qualifies this Institution to render complete Banking Co-operation to those transacting business in Cuba.

Banco Internacional de Cuba

Inquiries Cordially Invited
Head Office: Havana, Cuba

Central Union Trust Co.
of New York
80 Broadway
BRANCHES
59th Avenue at 60th Street
Madison Avenue at 43d Street
8th Avenue at 30th Street
Capital, Surplus and Undivided Profits $30,000,000

F. M. Dyer & Co.
High-Grade Investment Securities
24 Broad Street, New York City
Telephone 3620 Rector
Boston New Haven

MONTGOMERY & CO.
Bonds ~ Notes ~ Preferred Stocks
Philadelphia — New York — Chicago

Bonds for Investment
Hambleton & Co.
Baltimore New York
Philadelphia Washington

You Cannot Afford Investments That Will Decline in Price

"DURING the last five or six years," writes one of our clients, "the war has brought about such changes that today the bonds safeguarded under the *Straus Plan* are the only ones I hold which I regard with complete satisfaction.

"They are the only bonds I have which do not show a decline in value since 1914. And they have always been paid in cash on the day due, both principal and interest."

There is a lesson in this experience for you and for every investor. It pays to buy bonds which by their very nature are immune from market influences and declines in price.

You cannot afford to buy an investment which in five years may be worth less than you pay for it today. You cannot afford to be uninformed as to why the first mortgage 6% bonds, safeguarded under the *Straus Plan*, are always safe, always promptly paid, and always free from market fluctuations. Our booklet, "Safety and 6%," will tell you why. Call or write today and specify

Circular No. A-364

S. W. STRAUS & CO.
ESTABLISHED 1882 INCORPORATED
150 BROADWAY, NEW YORK
CHICAGO DETROIT BUFFALO CLEVELAND BOSTON WASHINGTON PHILADELPHIA INDIANAPOLIS PITTSBURGH SAN FRANCISCO MINNEAPOLIS MILWAUKEE
Thirty-eight years without loss to any investor

Municipal Bonds

Exempt from Federal Income Tax Including Surtaxes

	Maturity.	Yield.
L. City of Cleveland, Ohio, 4½s	1949	5.00%
L. City of Cleveland, Ohio, 4½s	1943	5.00%
L. City of Akron, Ohio, 5½s	1925-50	5.10%
L. State of Minnesota 5s	1922-23	5.20%
L. City of Akron, Ohio, 5½s	1921-24	5.25%
L. City of Chicago, Ill., 4s	1921-24	5.25%
City of Canton, Ohio (School Dist.) 5s	1921-26	5.30%
Hunt County, Texas, 5s	1928-51	5.50%
Little River County, Ark., 5s	1940-41	5.75%

L—Legal Investment for Savings Banks and Trustees in New York, Massachusetts and Connecticut.

Detailed Descriptions on Request.

Kissel, Kinnicutt & Co.
14 Wall Street, New York

Texas Pacific Land Trust
Certificates of Proprietary Interest
Bought and Sold
MacQUOID & COADY
Members New York Stock Exchange
14 Wall Street N. Y., Telephone: Rector 9070

General American Tank Car Corp.
6% Equipment Certificates

Dated January 1, 1920. Due serially, March 1, 1922 to 1926, inclusive. Callable at 101, and accrued dividends on 30 days' notice on any dividend payment date. Interest payable March 1 and September 1, at the office of the Philadelphia Trust Company, Trustee. Denomination $1000.

Income Payable Without Deductions for Normal Federal Income Tax Not Exceeding Two Per Cent.

These Six Per Cent. Equipment Trust Certificates are issued under the "Philadelphia Plan," and are guaranteed principal and interest by General American Tank Car Corporation of West Virginia, which is the largest manufacturer of tank cars in the world. They are secured by 1,750 steel tank cars at the rate of $1500 per car, which is about 54% of the present market price of each car.

The Company reports a present business of approximately $20,000,000 yearly. Net earnings of the Company before Federal taxes, as officially reported for the year ended December 31, 1919, were $3,200,151, or at the rate of more than six times annual interest requirements on all Equipment Trust Certificates now outstanding.

We Recommend These Bonds for Investment.
Price to Yield about 7.50 Per Cent.

Circulars Upon Request.

AMES, EMERICH & COMPANY
111 Broadway

Safety of Principal Is Our First Consideration.

WE OFFER
Eisemann Magneto Corporation
7% Preferred Stock
With a 10% Common Stock bonus

Net Earnings 1918-1919
Six times Preferred Dividend
$16.00 per share on Common

Among Motor Truck Manufacturers using Eisemann Magnetos are

GENERAL MOTORS NASH CO.
AUTO CAR CO. WHITE CO.
GARFORD CO. FEDERAL CO.

Application will be made to list on New York Stock Exchange.

PRICE ON APPLICATION

McClure, Jones & Reed
Members New York Stock Exchange
115 Broadway New York
Telephone Rector 7662

Founded 1852

Adequate Service

is based upon a competent organization and intelligent co-operation.

Such facilities are freely at your disposal backed by two generations of experience.

Knauth, Nachod & Kuhne
Members New York Stock Exchange
Equitable Building
New York

Sugar Stocks

Send for our special letter discussing the crucial sugar scarcity in its bearing on dividend possibilities of leading producers.

We Specialize in Unlisted Sugar Securities

Sugar and Coffee Futures

LAMBORN & Co.
Seven Wall St., New York.
Telephone Rector 6340
Members
N. Y. Stock Ex. N. Y. Produce Ex.
N. Y. Cotton Ex. N. Y. Coffee and Sugar Ex., Inc.
Chicago Board of Trade, Sugar Ex., Inc.
London Produce Clearing House, Ltd.

COTTON MAKES GAIN AFTER EARLY BREAK

Market Slumps at Opening, but Rises 45 to 75 Points Above Losses.

The big slump of Wednesday carried into yesterday's cotton market and in the first hour prices continued their downward trend for losses ranging from 35 to 55 points. This further break was largely the result of execution of orders which had held over from the previous day. Liverpool, which had not felt the American decline on Wednesday, was lower in sympathy with our break of the day before and some of the Liverpool interests turned up as sellers here. Also, some of the Western and Southern houses sold rather freely at the start and the ring was inclined to follow the lead.

However, as nothing unusual had developed in the money market over night and as the stock market displayed ability to rally after its uncertain opening, cotton began to improve after the second hour and from then on until late in the afternoon the market was strong, recovering all of its losses and 45 to 75 points additional. Covering of Wednesday's short sales and new buying by the trade were factors in the advance and the improved sentiment tended to reduce offerings, so that the whole situation looked notably better after the early break.

There was some readjustment in the spot markets. The local spot market was quiet and unchanged in quotation, but at Galveston and Houston, both of which had been closed on Wednesday, there were declines of 100 and 50 points, respectively, and the market at Augusta went off 50 points after having stood firm on Wednesday. At Dallas and Fort Worth, both of which markets were down on Wednesday, there were recoveries which ran to about ¼ of a cent.

The reports that the Atlanta Federal Reserve Bank is likely to follow the example of the Kansas City Reserve Bank in establishing individual lines of credit for member banks, and may even advance its general rediscount schedule, made little impression on the Southern spot markets, but New Orleans and some other leading Southern points were credited with a good deal of selling of futures here in the morning and there was little evidence that they were buying back on the recovery later in the day.

Exports were again somewhat disappointing, amounting to only 24,347 bales for the day and to 73,762 bales for the week, with one day still to come.

Yesterday's quotations follow:

	Open.	High.	Low.	Close	Prev. Day.
May	40.40	41.10	40.10	40.91@40.95	40.65
July	38.38	39.17	38.08	38.85@38.88	38.52
Oct.	34.95	35.80	34.75	35.44@35.50	35.10
Dec.	33.95	34.80	33.70	34.50@34.54	34.05
Jan.	33.40	34.19	33.10	33.80@33.85	33.55
March	32.52	33.25	32.20	32.90@33.00	32.64

The local market for spot cotton was quiet, unchanged at 41.75c for middling upland; sales, 100 bales.

Southern spot markets were: Galveston 42.50c, New Orleans 41.50c, Savannah 41.75c, Augusta 41c, Memphis 42c, Houston 42c, Little Rock 42.25c.

Yesterday's cotton statistics were:

	Yesterday.	Last Wk.	Last Yr.
Port receipts	21,537	18,604	12,735
Exports	24,347	28,128	8,659
Exports, season	5,469,663	5,344,260	3,701,062
N. Y. stocks	38,885	41,157	82,185
Port stocks	1,227,825	1,197,128	1,273,627

Liverpool cables: Spot cotton was dull and easier at 26.02d for middling. Sales, 3,000 bales, of which American 2,000; imports 14,000 bales, of which American 11,000. Future opened quiet, 47 to 55 points down and closed quiet, 23 to 50 points off on the day. Prices: Apr. 24.80d, May 24.70d, July 24.46d, Oct. 23.63d.

Manchester yarns and cloths were dull and easier.

LAYS BIG COTTON LOSS TO THE LACK OF UNITY

BOSTON, April 22.—An increase of more than $1,000,000,000 a year in the value of cotton to the growers in this country and a better quality of product for the spinners could be attained through closer relations between cotton grower and spinner, H. M. Cottrell of Little Rock, Ark., today told the National Association of Cotton Manufacturers in annual meeting here.

Growers who produce annually cotton valued at $2,000,000,000 are without information from the manufacturers, Mr. Cottrell said, concerning the grades and staples and the quantities of each required by the spinners. He urged manufacturers to make a survey of cotton-growing areas in co-operation with local specialists to determine the staples and grades most profitable for each locality to raise and best adapted for the spinners' use.

A permanent decrease in cotton acreage unless the movement from the farms to the cities can be checked through making cotton raising more attractive was forecast by Mr. Cottrell. For the last five years, he said, enormous quantities of cotton have stood in the field until so badly damaged by weather that it brought less than the cost of production because there were not enough pickers to gather it at the proper time.

Sherman Rogers of New York told the manufacturers that by imparting industrial information to their workingmen in direct contradiction to the "lying propaganda of the agitators" they would use the most effective method of combatting industrial unrest.

During the last Summer, he said, "I visited coal mines, steel fields, stockyards and other industrial centres. Everywhere I found a veritable army of agitators. I found workingmen's homes filled with scores of various radical booklets, but I did not, during my whole trip, hear a single contradiction of the Bolshevist arguments."

He advocated closer relationship between employer and employe and said that shop representation would solve 99 per cent. of all the difficulties between the management and the worker.

Ontario Bonds Offered.

A new issue of $8,800,000 Province of Ontario, Can., 6 per cent. bonds, due April 15, 1925, are being offered by Wood, Gundy & Co., A. E. Ames & Co., the William R. Compton Company, Clark, Dodge & Co., E. H. Rollins & Sons, the First National Company of Detroit, and the Dominion Securities Corp., Ltd., at 95 and interest. At this price the bonds yield the buyer more than 7.20 per cent.

FINANCIAL NOTES.

Charles Wesley of Hollister, White & Co. has been elected a director of Rockwood & Co.

The Elder Steamship Company, Inc., announces that on May 27 it will redeem one-fifth of its Series A 7 per cent. gold notes, dated Jan. 15, 1920. The notes to be called are numbered 1 to 400.

Moreau Delano has been elected a member of the New York City Committee of the West Virginia Debt Settlement case to succeed his father, the late Eugene Delano. Thatcher M. Brown has been elected chairman of the committee.

B. N. Freeman has been elected a director of the Cities Service Company. Retiring officers were re-elected yesterday for the ensuing year.

Weather in Grain and Cotton States.

Special to The New York Times.

WASHINGTON, April 22.—Forecast:

N. C., S. C. and Ga.—Fair Fri. and Sat., cooler in interior.

Fla. and Extreme N. W. Fla.—Generally fair Fri. and Sat., not much change in temp.

Ala. and Miss.—Fair Fri. and sat., cooler in interior.

Tenn. and Ky.—Fair, cooler Fri. Sat., fair.

Ind. and Ohio—Partly cloudy and cooler Fri., probably preceded by showers in n. Sat., fair.

Lower Mich.—Cloudy, with local rains Fri., cooler in s. Sat., fair.

Upper Mich.—Rain Fri., cooler in extreme s. Sat., fair.

Ill.—Showers in n., fair in s., Fri., cooler; Sat. fair.

Mo.—Fair Fri. and Sat., cooler.

Wis.—Rain Fri., colder; Sat. probably fair, cool.

Minn.—Cloudy Fri., probably rain in e.; Sat. fair, continued cool.

Iowa.—Cloudy Fri., rain in n. e.; Sat. fair, slightly warmer.

N. and S. Dak.—Cloudy Fri., continued cool; Sat. probably fair, warmer.

Neb.—Fair Fri. and Sat.; warmer Sat.

Kan., Mex. and Wyo.—Fair Fri. and Sat.; not much change in temp.

DIVIDENDS DECLARED.

Company.	Rate.	Periodical.	Payable.	Holders of Record.
Am. Brass	1½	Q	May 15	Apr. 30
Do.	1½	Ex	May 15	Apr. 30
Am. Caramel pf.	2	Q	May 10	May 1
Beth. Steel, A & B	1½	Q	July 1	June 15
B. F. Goodrich	$1.50	Q	Aug. 16	Aug. 5
Bowery Bank	8	Q	May 1	Apr. 27
Do.	7	Ex	May 1	Apr. 27
Cities Service	¼	M	June 1	May 15
Do.	1½	St	June 1	May 15
Do, pf	½	M	June 1	May 15
Do. pf., B	½	M	June 1	May 15
Ga., La. & Fla. 1st & 2d pf.	$2.50	SA	May 13	May 3
Lincoln Trust	1	Q	May 1	Apr. 26
Pac. Gas & E. 1st & orig. pf.	$1.50	Q	May 15	Apr. 30
Pitts. Oil & Gas	2½	Q	May 15	Apr. 30
Reading 1st pf.	1	Q	June 10	May 25
Wickwire-Spencer St. class A	$1	—	May 1	Apr. 22
Do. pf.	2	—	May 1	Apr. 22

EQUIPMENT BONDS.

(Quoted on a percentage basis.)

Name.	Maturity.	Rate.	Bid.	Ask.
Balto. & Ohio	1920-'27	4½	7.75	7.00
B., Roch. & Pitts.	1920-'33	4½@5-6	6.75	6.25
Canadian Pacific	1920-'32	4½@6	7.50	6.75
Chicago & N. W.	1920-'23	4½	6.75	6.00
C., R. I. & Pac.	1920-'27	4½@5	7.75	7.00
C., St. L. & N. O.	1920-'24	5	7.00	6.25
C., C., C. & St. L.	1920-'29	5 @6	7.25	6.25
Del. & Hudson	1922	4½	6.25	6.00
Erie Railroad	1920-'27	4½@5	8.00	7.00
Grace Steamship	1920-'24	6	7.55	6.50
Illinois Central	1920-'27	4½@5	6.75	6.10
In. Prod. Stmship	1920-'26	7	7.75	7.12
Louis. & Nash.	1920-'23	5	6.75	6.00
Mich. Central	1920-'32	5 @6	7.00	6.25
Minn. & St. L.	1920-'27	5 @6	7.75	7.00
Mis., Kan. & Tex.	1920-'24	5	8.00	7.00
N. Y. Central	1920-'32	4½@5	7.00	6.50
Norfolk & West.	1920-'24	4½	6.75	6.00
N. Y., N. H. & H.	1920-'29	4½@5-6	7.75	7.00
Penn. Gen Frght.	1920-'23	4 @4½	6.75	6.00
Reading Co.	1920-'27	4½	6.75	6.12
Seaboard A. L.	1920-'27	4½@5-6	7.75	7.00
Sinclair Ref.	1920-'21	6	8.00	7.00
Southern Pac.	1920-'24	4½	6.75	6.12
Southern Ry.	1920-'28	4½@5	7.00	6.50
Virginian Ry.	1920-'30	6	7.50	7.00
White Oil Corp.	1920-'23	6	7.50	7.00

METAL MARKET REPORT.

These prices were quoted on the local Metal Exchange yesterday:

	Yesterday. Bid.	Asked.	Wednesday. Bid.	Asked.
Spelter	8.20		..	8.45
Antimony	10.50	10.75	10.50	10.75
Quicksilver	..	$103.00	..	$103.00
Aluminum	32.00	*33.00	32.00	*33.00
Iron, No. 2 X Silicon	..	48.05	..	48.05

*Nominal.

Electrolytic copper was quoted on Metal Exchange at 18¾c., settling price.

London quotations were:

	Yesterday. £	s.	Wednesday. £	s.
Copper, spot	100	10	100	5
Copper, futures	103	5	103	5
Tin, spot	246	..	244	10
Tin, futures	243	10	242	15
Spelter, spot	45	10	45	5
Spelter, futures	47	5	46	17
Lead, spot	39	15	39	5
Lead, futures	41	10	39	15

COMMODITIES MARKETS.

CORN.
CHICAGO PRICES.

	High.	Low.	Close.	Prev. Close.	Last Year.
May	1.68	1.62	1.66¼	1.68	1.67⅝
July	1.60¼	1.56	1.59	1.58⅝	1.63⅝
Sept.	1.55	1.49	1.53⅝	1.54	1.59⅝

OATS.
CHICAGO PRICES.

	High.	Low.	Close.	Prev. Close.	Last Year.
May	92	92	94¼	93	71
July	86	82⅝	84⅝	84	70½
Sept.	75	72	73	73⅝	68⅝

In the local market cash oats were quoted as follows: No. 1 white, $1.35; No. 2, $1.35; No. 3, $1.35; No. 4, $1.35; fancy, $1.35; ordinary, $1.35.

RYE.
CHICAGO PRICES.

	High.	Low.	Close.	Prev. Close	Last Year.
May	2.00	1.94	1.94¼	1.96¼	1.81
July	1.93	1.86	1.87¼	1.89	1.77

PROVISIONS.
CHICAGO PRICES.

	High.	Low.	Close.	Prev. Close.	Last Year.
Lard—					
May	19.17	18.90	19.07	19.35	31.75
July	19.97	19.65	19.80	20.15	30.32
Sept.	20.80	20.40	20.70	20.80	..
Ribs—					
May	17.95	17.77	17.90	18.08	28.75
July	18.70	18.50	18.70	18.75	27.65
Sept.	19.25	19.12	19.20	19.35	..
Pork—					
May	35.40	35.00	35.35	35.50	53.15
July	36.40	36.00	36.40	36.50	50.80

COTTONSEED OIL.

	High.	Low.	Close.	Closing Bid.
April	..	..	..	18.00
Spot	..	..	..	17.80
May	18.42	18.10	18.10	18.15
June	18.50	18.50	18.50	18.50
July	18.90	18.57	18.71	18.70
August	18.82	18.75	18.75	18.70
September	19.00	18.68	18.68	18.77
October	..	..	..	18.00
November	..	..	..	16.60

COFFEE.

Range of prices—	High.	Low.	Close.	Prev. Close
May	14.65	14.50	14.52	14.60
July	14.93	14.90	14.90	14.96
September	14.67	14.62	14.62	14.71
December	14.63	14.57	14.58	14.68
March	14.60	14.60	14.54	14.64

PRODUCE MARKETS.

BUTTER.—The receipts yesterday were 2,681 packages. Continued shortage of the desirable grades of fresh table butter made the market higher and very strong. Some receivers were entirely out of stock. Creamery, higher than extras, a pound, 76½@77c; extras, 92 score, 76c; firsts, 90 to 91 score, 73@75c; firsts, 88 to 89 score, 69@72c; seconds, 83 to 87 score, 62@68c; lower grades, 59@61c; held, extras, 65@66c; firsts, 61@64c; seconds, 57@60c; unsalted, higher than extras, 79½@80c; extras, 78½@79c; firsts, 72@77c; seconds, 65@70c; State dairy tubs, finest, 73@75c; good to prime, 66@71c; common to fair, 60@64c; renovated, firsts, 56@57c; ladles, current make, firsts, 46@50c; seconds, 44@45c; lower grades, 41@43c; packing stock, current make, No. 1, 43½@44c; No. 2, 42@43c; lower grades, 38@41c.

EGGS.—The receipts yesterday were 9,837 cases. With arrivals light and demand quiet, the tone of the market was somewhat irregular. High grades were held with considerable confidence owing to the prospect of continued interference with shipments. For the medium and ordinary grades, a large part of the receipts, the market was dull. The bulk of the nearby White egg stock is below fancy quality and only very close selections reach top quotation to jobbing trade. Californias were about steady with a moderate demand. Fresh gathered, extras, dozen, 48½@49c; storage packed, extra firsts, 47½@48c; firsts, 46@47c; fresh gathered, extra firsts, 46@47c; firsts, 42½@45½c; seconds to poorer, 40@42c; dirties, No. 1, 41@42c; No. 2, 37@40c; checks, good to choice, dry, 36@38c; State, Pennsylvania and nearby western, hennery whites, extras, 53@54c; firsts to extra firsts, 48@52c; gathered whites, firsts to extra firsts, 48@52c; under grades, 45@47c; Pacific Coast, whites, extra firsts, 51@52c; firsts, 49@50c; other western and southern, gathered whites, 45@50c; State, Pennsylvania and nearby western, hennery browns, extras, 49@50c; gathered brown and mixed colors, extras, 48½@49c; firsts to extra firsts, 45@47c.

Bethlehem Steel Buys Coal Tract.

The Bethlehem Steel Corporation has bought the soft coal properties of the Jamison Coal and Coke Company, consisting of 7,000 acres of land. Eugene C. Grace, President of the corporation, said yesterday that the land contained more than 65,000,000 tons of low sulphur gas coal. The Elkins Coal and Coke Company was recently acquired by Bethlehem interests. The prices paid have not been made public. Mr. Grace said that the corporation's plants were working at capacity, except in cases where the railroad strikes had retarded the movement of products and material. The railroad transportation situation, he stated, was improving.

Gotham National Bank Rights

Bought—Sold—Quoted

AMERICUS J. LEONARD
Investment Securities
60 Wall Street
Telephone Hanover 8312

William R. Compton Co.
Government and Municipal Bonds
Over a Quarter Century in this Business
14 Wall Street, New York
St. Louis Chicago
Cincinnati New Orleans

UNIQUE— OPPORTUNITY—

for Profit in
FOREIGN EXCHANGE
£200

Argentine Government
4% External Sterling Loan for $440.00

The par value is practically $974.00. Cumulative sinking fund retires entire issue in less than thirty years.

The following table indicates annual income and increase in principal based on the varying rates of exchange, if drawn at par.

Rate	Income	Rate %	Cost	Par	Profit
4.00	$32.00	7.27%	$440	$800	$360
4.25	34.00	7.72	440	850	400
4.50	36.00	8.18	440	900	460
4.75	38.00	8.68	440	950	500
4.87	38.96	8.85	440	974	524

Send for descriptive circular.

Paine, Webber & Company
Established in 1880
25 BROAD ST., NEW YORK
Boston Albany Chicago
Philadelphia Hartford

ALL FOREIGN CHECKS BONDS CURRENCIES

Bankers and Brokers
Can You Answer Them?

If your customers were to ask any of the following questions could you answer them?

1. What is the yield on a French or Italian Bond at the current rate of exchange?
2. What is the Bonded Debt of the City of Frankfort?
3. When are the Italian 5's of 1918 due?

These and many other vital questions answered in our new booklet:

"Foreign Bond Statistics"
Sent free upon request.

R. A. SOICH & CO.
10 Wall St., N. Y. Tel. Rector 5289-92

Short-Term Marine Notes
maturing in
Two, Five and Eight Months

Total Issue $375,000 secured by a deposit of $452,812 notes of an internationally known navigation company, which in turn are secured by a First Mortgage on a vessel valued in excess of $600,000 carrying the highest rating British Corporation.

Yields in conformity with present time money rates

Particulars on Request

Hannevig & Co.
Marine Financing
Marine Securities
139 Broadway, New York
Foreign Exchange Letters of Credit

Corn Products

Foremost manufacturer of sugar substitutes, chief among which is "Kafo Corn Syrup." Produces about 75% of glucose made in U. S. Has just completed the greatest year in its history. Large equities and record earnings indicate stock dividend possibilities. Situation discussed in current issue of our weekly

Market Topics

which also contains table giving capital assets, working capital, book value, and yields of

25 Industrial Pfd. Stocks

Other stocks treated include:

Amer. Sugar	Union Bag
Famous Players	Northern Pac.
N. Y. Air Brake	U. S. Food Prod.

Gratis on request for B-53

C. J. Kelley & Co.
Investment Securities
80 Broadway New York
Phones: Rector 8687-8-9; 2908-10-11.

So. California Ed. Com.
Cleveland El. Ill. 5s
Cent'l States Elec. 5s
Trading Department.
John Nickerson, Jr.
61 Broadway, New York.
Telephone Bowling Green 6546.

Mark A. Noble Theodore G. Corwin
NOBLE & CORWIN
25 Broad St. New York
Lawyers Mtge. Tex. Pac. C. & O.
Equitable Tr. Otis Elevator pfd.
Telephone 1111 Broad.

Bankers Trust Co.
Central Sugar
Texas Pacific Coal & Oil
McCLURE, JONES & REED
Members New York Stock Exchange
115 Broadway Phone 7062 Rector

New Issue

$50,000,000

Sinclair Consolidated Oil Corporation

Five-Year Secured 7½% Convertible Gold Notes

Dated May 15, 1920. *Interest payable May 15th and November 15th* *Due May 15, 1925*

Redeemable on 60 days notice at 105 and interest if redeemed on or prior to May 15th, 1921 and thereafter at one per cent less for each year or part thereof elapsed after May 15th, 1921 except that in case Notes are issued with stock purchase warrants attached, those Notes not accompanied by their appurtenant warrants will be redeemable at 100 and interest.

Interest to be payable without deduction for the Normal Federal Income Tax up to 2% per annum which the Company may be obliged to withhold. Coupon Notes in denominations of $100, $500, $1,000, and multiples of $1,000; Notes may be registered as to principal in denominations of $1,000 and multiples thereof. Total issue to be authorized $75,000,000.

CHASE NATIONAL BANK, NEW YORK *and* CENTRAL UNION TRUST COMPANY *of* NEW YORK, *Trustees*

FOR information regarding these Notes we refer to a letter dated April 19, 1920, of Mr. H. F. Sinclair, President of the Corporation, which he has summarized briefly as follows:

Security: **To be secured by pledge of all the capital stocks and other securities of subsidiary companies now owned or hereafter acquired. The Company may not, and will not permit any subsidiary to create any liens unless deposited under the trust agreement excepting liens on marine equipment and tank cars and purchase money obligations.**

Equity: **The Corporation's outstanding capital stock at current quotations represents an equity of about $150,000,000 ranking junior to these $50,000,000 Notes.**

Assets: **The Consolidated Balance Sheet as of December 31st, 1919, certified by Arthur Young & Co., together with proceeds of this issue, shows total net assets available for the Notes of over 5 times these Notes, the net quick assets alone on this basis being equal to over 1.60 times these Notes.**

Earnings: **Consolidated net earnings from operations after Federal taxes, as certified by Arthur Young & Co., Public Accountants, show net earnings available for interest, depletion, etc., as follows:**

Year ended December 31, 1917....$15,134,967
Year ended December 31, 1918.... 19,640,717
Year ended December 31, 1919.... 21,890,898

These earnings for 1919 equalled 5.83 times the annual interest on the new Notes and for the three years averaged over 5 times such interest.

Convertible: **Each $1,000 Note to be exchangeable for 10 shares 8% Cumulative Sinking Fund Preferred Stock (par $100 each) and 2½ shares Common Stock without par value. The Notes may instead carry detachable warrants entitling the holders to purchase said amounts of Preferred and Common Stock for $1,000 (plus accrued dividends on the Preferred Stock) up to May 15th, 1922; thereafter, the Notes are to be convertible on the same terms but only if accompanied by warrants (if any) originally attached. In case of redemption, the right to convert extends up to 30 days prior to such redemption date.**

Sinking Fund: **Commencing January 1st, 1921, the Company will provide a semi-annual sinking fund of at least $2,000,000 to be applied within sixty days to the purchase of the Notes at not exceeding 100 and accrued interest. If Notes are not available for purchase at that price the unexpended balance will revert to the Company. Credit is to be allowed the sinking fund by reason of Notes retired by conversion or through the exercise of the purchase warrant privilege.**

Properties: **The Corporation through its subsidiaries owns and controls oil producing properties in many fields in the United States and Mexico; a thoroughly modern pipe line system of about 2,800 miles; 10 modern refineries with a daily capacity of over 45,000 barrels; extensive marketing system in the United States and foreign countries; in short, the properties comprise a complete unit in the oil industry.**

The legal proceedings are being passed upon by Messrs. Hornblower, Miller, Garrison & Potter and Messrs. Rushmore, Bisbee & Stern. Temporary negotiable receipts will be deliverable in the first instance which will be exchangeable for the Notes, when, as, and if issued and received by us.

It is expected that application will be made to list both these Notes and the Preferred Stock on the New York Stock Exchange.

We offer these Notes subject to confirmation and approval of counsel, when, as, and if issued, and received by us at

98 and accrued interest to yield approximately 8%

BLAIR & CO., Inc.

KISSEL, KINNICUTT & CO. MONTGOMERY & CO.
WM. A. READ & CO. J. & W. SELIGMAN & CO.
SPENCER TRASK & CO. WHITE, WELD & CO.
FIRST TRUST & SAVINGS BANK, CHICAGO ILLINOIS TRUST & SAVINGS BANK, CHICAGO

The statements presented above, while not guaranteed, are obtained from sources which are believed to be reliable

UNITED STATES GYPSUM, Pfd.
MITCHELL MOTORS

Fast wire service between our Chicago and New York Offices enables us to handle all orders in stocks listed on Chicago Stock Exchange, promptly and efficiently.

Quotations promptly furnished.

BABCOCK, RUSHTON & CO.
Members New York, Chicago and Boston Stock Exchanges
7 Wall St., New York. 137 S. LaSalle St., Chicago, Ill.
Telephone Rector 3600.

Fulton Motor Truck Company
STOCKHOLDERS

In order to protect their holdings must register by mail their correct name and address with the Company.

USE THE COUPON

Name .....
Address .....
Town .....

MAIL TO
FULTON MOTORS CORPORATION
34 Pine Street, New York
IMPORTANT—Send at once.

French Government Victory
5% BONDS
PRICE $56
PER 1,000 FRANCS

Detailed Circular on request.

Farson, Son & Co.
Members New York Stock Exchange
115 Broadway, New York

Today's Opportunities May Not Come Again

Standard Gas & Electric Company
Cumulative 8% Preferred Stock

Behind this security are powerful and prospering public utilities in sixteen states.

At the present market price the yield is exceptional.

Do not delay investigating.

Ask for circular NT-11

H. M. Byllesby & Co.
111 Broadway, New York
208 S. La Salle St. Chicago 30 State St. Boston 10 Weybosset St. Providence

COLUMBIA GRAPHOPHONE MFG. CO.
RIGHTS
Bought—Sold—Quoted
BEVERLEY BOGERT & CO.
Tel. Broad 3316-7-8. 25 Broad St.

CITY OF SAO PAULO
(United States of Brazil)
8% External Secured S. F. Bonds
Circular upon request
Sharretts & Ford
51 EXCHANGE PLACE. Hanover 3535.

German Bonds
QUOTATIONS AND OUR BOOKLET "FOREIGN BONDS" ON REQUEST.
C. B. Richard & Co.
29 Broadway, New York.
Established 1847. Phone Whitehall 500
Payments and Drafts on Europe.
Foreign Bank Notes.

Specialists in Foreign Government Securities
Max Hesslein & Co.
60 Broadway New York
Telephone Bowling Green 4277

—*Moving?*

ADVERTISE your new address and change of phone number to your customers and friends in an attractive manner.

It will be a pleasure to submit our ideas—no obligation.

Frank Kiernan & Co.
Advertising Agency
135 Broadway, N. Y.
Phone Rector 1283

FOREIGN GOVERNMENT BONDS

Profits 150% to 1200% possible.

Through our direct connections in Europe, we can offer all issues of Foreign Government bonds at low prices. Full description and prices on all issues.

Send for Circular T-500

Farson, Son & Co.

Members New York Stock Exchange.
115 Broadway, New York

SPECIAL OPPORTUNITY

is afforded by rising Exchange rates to invest in

SCANDINAVIAN AND OTHER EUROPEAN GOVERNMENT AND MUNICIPAL BONDS

and to buy Foreign Exchange for future delivery.

For particulars apply to

HUTH & COMPANY
30 Pine Street, New York
Telephone John 6214

WE OFFER
Spot Delivery
THE FOLLOWING
GERMAN SECURITIES
AT LOWEST PRICES

BERLIN 4%
FRANKFORT 4%
DRESDEN 4%
MUNICH 4%
HAMBURG 4½%
HAMBURG 4%
LEIPZIG 4½%
GERMAN GOVT. 5%

ALFRED R. RISSE
50 Broadway New York
Tel. Broad 5204-5-6-7-6581-7468.

City of Vienna
(Austria)

4% Bonds at $7 per 1,000 Kronen

are selling at about 1-30th of their normal pre-war exchange value ($200). As Austrian exchange improves, these bonds automatically advance in value. Send for interesting circular explaining this security and the immense profit possibilities in same.

E. BUNGE & CO.
44 Broad St., N. Y. Phone Broad 6951-6

Farmers' Loan and Trust Co.,
STOCK
CLINTON GILBERT
2 Wall St., N.Y. Tel. 4848 Rector

Marquette Iron Company
1st Lien
7% Secured Notes

A first lien on all the assets of the Company, Fully Protected by Trust Deed Agreement.
Physical Value of properties as appraised by American Appraisal Company over $8,000,000.00

Write for descriptive circular.

Breitung & Company,
11 Pine St.,
New York City.

Berdell Brothers
Public Utility Securities
111 Broadway, N. Y.

Southwestern Bell Telephone Company
7% 1925

Private Phone to Philadelphia & Boston

NEW INCORPORATIONS.

New York Charters.

Special to The New York Times.

ALBANY, April 22.—Sixty-four new corporations, with an aggregate capitalization of $4,347,000, were chartered today. They include:

Excelsior Knitting Mills, Manhattan, $200,000; J. and R. and N. Kirsch, 911 East 176th St.

Larsia Barter Supply Co., Manhattan, $200,000; J. Larsia, T. Palumbo, J. E. Friedman, 238 South 2d St., Brooklyn.

Star Silk Bag Co., Manhattan, $5,000; S. Tanenbaum, H. Goldwasser, L. Cynamon, 15 Willett St.

Pelham Heights Homes Co., Mount Vernon, $50,000; E. T. Abbott, T. A. Collins, J. I. Wiener, 1,482 Broadway.

54 West 57th St. Co., Manhattan; 1,000 shares common stock, no par value; active capital, $5,000; H. Gold, S. G. Cohn, G. Neufield, 78 Grafton St., Brooklyn.

Bison Brick Co., Buffalo, $35,000; P. T. O'Malley, W. J. Hughes, T. E. Boyd, Buffalo.

R. & R. Trucking Co., Manhattan, $10,000; A. G. Scheer, H. L. Geller, M. Hicks, 149 Broadway.

Schwartz Roumanian Restaurant Co., Brooklyn, $25,000; B. Schwartz, M. Kopp, J. Davidoff, 727 Lafayette Av., Brooklyn.

G. & M. Garage, Brooklyn, $10,000; J. McIlveen, T. and E. Goodfellow, 198 Norman Av., Brooklyn.

Delaware, Mohawk Realty Corp., Buffalo, 500 shares common stock, no par value; active cipital $50,000; O. J. and B. E. Neal, H. P. Clark, Buffalo.

Lawrence Shoe Co., Brooklyn, $25,000; F. Schmitt, P. Avril, N. A. Gottlieb, 907 Fulton St., Brooklyn.

Twenty Men, Manhattan, realty and construction, 500 shares preferred stock, $100 each; 400 shares common, no par value; active capital $50,000; G. T. Murray, F. B. Barrett, T. H. Files, White Plains.

Estate of Henry Esser, Mount Vernon, $20,000; A. and L. B. and J. H. Esser, Mount Vernon.

Dollar Mark Co., Manhattan, mercantile, $100,000; W. H. Foster, R. Sherman, S. D. Ward, 20 Exchange Place.

Aladin Sales Co., Manhattan, fur, $100,000; J. and H. Harris, J. L. Burns, 341 West 45th St.

York Leather Co., Manhattan, $20,000; I. Gushen, S. Klein, M. Pollet, 944 Aldus St.

Glavera Realty Corp., Manhattan, $10,000; B. Aronson, C. Kimball, G. E. Hart, 116 Broadway.

Chatham Lunch, Manhattan, $5,000; H. Kramer, H. E. Kessler, S. Gordon, 4 Chatham Square.

Associated Cooperage Co., Manhattan, $25,000; W. L. Hilliard, M. C. Bradley, E. H. Williams, Plainfield, N. J.

B. I. & S. Lunch Co., Manhattan, $10,000; S. Epstein, L. Isaacson, B. Stoller, 120 South First St., Brooklyn.

C. P. N. Realty Corp., Manhattan, $1,000,000; C. Rush, V. McIntyre, G. R. Templeton, 198 Broadway.

E. & S. Amusement Co., Brooklyn, $12,000; S. and S. Eisenberg, S. Shmockler, 12 Vernon Av., Brooklyn.

International Brush Co., Troy, $10,000; E. W. Patrick, E. G. Lewis, S. Edelstein, Troy.

Denta-Kaps, Manhattan, drugs, $100,000; B. Cross, L. Kroth, M. Welsenberg, 474 West 145th St.

J. H. Pettit Candy Mfg. Co., Brooklyn, $25,000; J. H. and E. C. Pettit, S. R. Irving, 187 Washington Park, Brooklyn.

Roseman Bros., Manhattan, farm products, $20,000; E. and L. Hirsch, L. Roseman, 410 Madison St.

Zemsky Bros., Manhattan, dairy products, $25,000; E. and L. Hirsch, H. Zemsky, 543 Grand St.

Metal Finishers Supply Co., Manhattan, $20,000; G. W. Kyle, G. W. Levett, O. B. Hebert, 489 Broome St.

G. F. B. Corp., Brooklyn, textiles and furs, $10,000; A. Kleeman, B. Vogel, A. Cohn, 750 New Jersey Av., Brooklyn.

I. Pomeranta, Rochester, women's apparel, $20,000; J. G. Cohen, D. B. Tolins, B. Levy, 251 Broadway.

Spra-Lite Corp., Richmond, make factory coatings and painters' supplies, $110,000; A. Bangeer, J. T. Mulligan, S. L. Guggenheim, 55 Liberty St.

Silverstein & Rothberg, Manhattan, women's apparel, $6,000; I. I. Kremer, L. Goldberg, A. Eisenstat, 102 Keap St., Brooklyn.

Frank J. Clancy, Queens, trucking, $12,000; F. J. and A. L. Clancy, J. H. Sievers, Long Island City.

Edwards-Daly Co., Manhattan, stocks and bonds, $10,000; E. L. Roth, D. Levaur, L. Hecht, 1,135 46th St., Brooklyn.

Eleanor Underwear Co., Manhattan, $10,000; H. H. Cohen, N. Singer, L. Tarlow, 1,967 Bathgate Av., Bronx.

H. Zimmerman & Sons, Manhattan, dry goods and apparel, $250,000; H. and J. Zimmerman, M. Hoenig, 64 Pitt St.

Universal Coutier Co., Herkimer, store fixtures, $100,000; S. J. and W. G. Sherer, E. M. Brown, Herkimer.

Niagara Falls Oil and Development Co., Niagara Falls, $50,000; F. S. Nicholson, J. Labhers, A. Scalzo, Niagara Falls.

Cohen-Radow, Brooklyn, iron foundry, $10,000; S. and I. Cohen, B. Radow, 1,190 President St., Brooklyn.

National Intelligence Plant Protection Service, Manhattan, information for industrial business; 500 shares preferred stock, $100 each; 500 shares common, no par value; active capital, $52,500; G. S. Mark, G. L. Hubbell, Jr., H. E. Ringholm, 43 Exchange Place.

Ponje Service Corp., Rochester, garage, $20,000; H. A. Nichols, G. J. Otto, A. H. Paine, Rochester.

Globe Business Corp., Manhattan, realty, stock and bonds, $20,000; J. B. Shupper, N. Cohen, L. M Picker, 116 Nassau St.

Gleerich Productions, Manhattan, amusement resort, $5,000; J. J. Gleason, P. Wenrich, F. Bloch, 110 West 48th St.

1 West 70th St. Corp., Manhattan; 4,000 shares common stock, no par value; active capital, $20,000; R. T. Lyons, R. Marx, F. W. Bain, 55 Liberty St.

Sun Electric Conduit and Mfg. Co., Manhattan, $20,000; K. Sohn, L. Greenstein, G. Hohenstein, 339 West 116th St.

Booth Office Appliance Co., Utica, make typewriters, $50,000; H. W. Booth, W. C. Milgate, A. B. Ferry, Utica.

Hexo Realty Corp., Manhattan, $8,000; H. Safir, M. Blumberg, B. Berkman, 38 West 32d St.

Niagara Gray Bus Line, Niagara Co., $100,000; G. L. and M. M. Gaiser, H. P. Johnson, Niagara Falls.

No. 1,767 Broadway Co., Manhattan, $900,000; A. Demzar, J. M. Ferry, G. H. Makepeace, 720 West 180th St.

Mount Estates, Freeport, realty and mercantile, $16,000; M. Murphy, D. Benson, I. E. Hervey, 106 West 49th St.

Talking Pictures Sales Corp., Manhattan, $25,000; P. Loff, C. J. Best, A. Weimann, 18 East 125th St.

Camden Upholstery Shop, Manhattan, $2,000; M. Elson, M. Levy, M. Keating, 60 Broadway.

Home Mercantile and Industrial Co., Brooklyn, $50,000; S. W. Timms, P. H. Wilson, S. B. Coleman, 42 West 99th St.

Cottage Garden Development Co., Brooklyn, $50,000; W. J. and W. J. England, Jr., J. A. Vincent, Queens.

Phrixtone Mfg. Co., Manhattan, drugs and chemicals, $10,000; G. P. Jochum, J. Baltao, C. O'Hara, 140 Nassau St.

CAPITAL INCREASES.

Numoss Mfg. Co., Manhattan, $20,000 to $150,000.

Kapeker & Blum, Manhattan, $14,000 to 50,000.

Henry Pollak, Manhattan, $750,000 to $1,000,000.

Worthington Mfg. Corp., Manhattan; 600 shares first preferred stock, $100 each; 1,500 shares second preferred, $100 each; 1,500 shares common, no par value; active capital $222,500.

Sagamore Chemical Co., Manhattan, $10,000 to $25,000.

H. A. Metz Laboratories, Manhattan, $300,000 to $500,000.

D. S. Bragsil Bindery, Manhattan, $40,000 to $250,000.

Empire Gas and Electric Co., Geneva, $1,230,000 to $4,000,000.

Watson Lumber Co., Queens, $10,000 to $50,000.

Wallingford Realty Corp., Mineola, $2,000 to $10,000.

Peckham Construction Co., Buffalo, $50,000 to $200,000.

Pearl River Auto Co., Pearl River, $5,000 to $10,000.

REORGANIZATIONS.

W. N. Stevenson & Co., Manhattan, $80 shares preferred stock, $100 each; 2,500 shares common, no par value; carry on business with $110,000.

National Chain Co., Manhattan, 2,000 shares preferred stock, $100 each; 2,000 shares common, no par value; carry on business with $210,000.

American Body Co., Buffalo, 2,500 shares preferred stock, $100 each; 5,000 shares common, no par value; carry on business with $300,000.

Standard Foundry Co., Buffalo, 1,500 shares preferred stock, $100 each; 2,400 shares common, no par value; carry on business with $195,000.

DISSOLUTIONS.

J. H. Grosier Co., Conn., mason builders, $30,000; rep., J. W. Figueda, Amsterdam.

American Underwriters' Salvage Association, Del., $2,000; rep. A. F. Garbe, 120 Broadway.

Meadows Oil and Chemical Corp., Del., 1,000 shares preferred stock, $100 each; 10,000 shares common, no par value; active capital 100 shares, common; rep., H. Stagemann, Durant, Rockland Co.

Sunray Oil Corp., Ariz., $5,000; rep., H. S. Gould, 27 Wall St.

Glaser Headlight Corp., Del., 50,000 shares preferred stock, $100 each; 50,000 shares common, no par value; active capital, 10 shares; rep., F. C. Cunnaugh, Rochester.

Firestone Tire and Rubber Co., W. Va.; new rep., H. F. Jones, 1,371 Broadway.

Rockport Granite Co., Maine; new rep., A. G. MacInness, 31 Park Row.

CAPITAL REDUCTION.

Jay St. Realty Corp., Brooklyn, $120,000 to $60,000.

NAME CHANGES.

Rockport Granite Co. of Mass. to Rockport Granite Co.

J. M. Sennes & Co., Buffalo, to L. R. Steel Service Corp. of New York.

DISSOLUTIONS.

Goldstein-Yodlin Co., Manhattan.
208-211 Sullivan Corp., Manhattan.
Supreme Garment Co., Manhattan.
Golnd Corp., Brooklyn.
Classic Stockings Co., Rochester.
Wald-Kendrick Co., Utica.

Will this shipping company be able to continue its excellent performance during peace times?—is a question most often heard about—

INTERNATIONAL MERCANTILE MARINE

In an analysis we have prepared, this and other important points are discussed.

WHAT IS THE PREFERRED WORTH?

Liquidation of back dividends due, an important factor, and other details that will help in determining value, given.

In addition, there are the regular features and discussions on
American Sumatra | J. I. Case Plow
Anaconda Copper | Car Light's & Pr.
International Paper | Carib Syndicate
In the Current Issue
MARKET OPINION

Gratis on request for A-42

R. H. MacMASTERS & CO.
Members Consolidated Stock Exch. N. Y.
69 Wall St. New York
Hanover 9636. Ground Floor.
Chicago Office—327-331 So. La Salle St.

The **RUSKAY REVIEW**

Current issue discusses the

Studebaker
Pierce-Arrow
American Loco.
U. S. Rubber
Corn Products
Vanadium Steel
American Car & Fdry.
Sinclair-Cons.
Southern Railway
Chile Copper

Send for Circular T 19.

S·S·RUSKAY & CO.
—ESTABLISHED 1877—
Members Consolidated Stock Exchange of NY
20 BROAD ST. — NEW YORK.
Tel. Rector 2471-2-3-4

MacQuoid & Coady
Members N. Y. Stock Exchange

Morris Plan Bank of N. Y.
Amer. Lt. & Trac.
Amer. Power & Lt.
Amer. Gas & Elec.
East Coast Fisheries
Standard Gas & Elec.
Stern Bros. Pfd.
United Lt. & Ry.
Mountain States Power
Western Power
Tenn. Ry. Lt. & Power
Chevrolet Motors

14 Wall St., New York
Tel. Rector 9970

Magma Copper
Santa Cecelia
Godchaux Sugar

McDERMOTT & WHITAKER
44 Broad St., New York
Phones Broad 233-4—4731-2

Wisconsin River Pr. 5s
Ellicott Sq. 5s, (Buffalo)
Indianapolis Water 4½s & 5s
Sterling Water 5s, (Ill.)
Berlin Mills 5s

HOTCHKIN & CO.
53 STATE ST.
Tel. Main 400. BOSTON Cable Tockin

WANTED
Old Dominion
Steamship Stock
J. K. Rice, Jr. & Co.
Phones 4000 to 4010 John. 30 Wall St., N. Y.

Nat. City Bank
Columbia Tr. Co.
Guantanamo Sugar
Central Aguirre
J. U. KIRK & CO.
10 Wall St., N. Y. Tel. 28 Rector

Carbon Steel | Fajardo Sugar
Amer. Cyanamid | Central Aguirre
Equitable Trust | R. J. Reynolds Tob.
Mech. & Bet. Bank | P. Lorillard Rts.
Stone, Prosser & Doty
52 William St. Hanover 7733

Conley Tin Foil
Bought—Sold—Quoted
LYON AND CO.
50 Pine St., N. Y. Tel. John 854

Darlington Ry. & Lt. 5s, 1963
Dominican Republic 5s, 1958
Ft. Worth Pow. & Lt. 5s, 1931
New York, New Haven & Hartford 4s, 1922
Pair Shoals Power 5s, 1959

FREDERIC H. HATCH & CO.
Established 1888
Phone Rector 8240. 74 Broadway, New York.
WIRE CONNECTIONS
Boston, Chic., Phila., Montreal, Pittsburgh.

Hart Oil Corporation
Shares $1.00 Each
Paying 12% Dividends
Write for full particulars and prospectus.
Hart Oil Corporation
89 Wall Street. Tel. Hanover 2870

WE WILL BUY
200 Atlantic Coast Lumber Com.
200 Atlantic Coast Lumber Pfd.
50 Republic Motor Truck Pfd.
10 Winchester Co.
100 Times Square Auto Pfd.
100 Central Aguirre Sugar Com.
100 Cupey Sugar Com.

WE WILL SELL
50 Amer. Chicle Com.
100 St. & Tube Co. of Amer. Pfd.
100 Packard Motor Pfd.
100 Goodyear Tire & Rubber Pfd.
100 Madison Tire & Rubber Com.
50 Kirby Lumber Pfd.
100 Central Sugar

Gwynne Bros.
Tel. Broad 5270. 25 Broad St., N. Y.

Central Sugar
Central Aguirre Sugar
Fajardo Sugar
Guantanamo Sugar
National Sugar
Savannah Sugar
Jas. Butler, Inc.
Carbon Steel
Amer. Cyanamid
Eastern Steel
Eastman Kodak
Singer Mfg.
N. Y. Title & Mortgage

Stone, Prosser & Doty
52 William St. Hanover 7733

Bush Terminal Co.,
To yield 8%
Circular on request
HANSON & HANSON
74 Broadway — New York
Telephone: Rector 2721

ATLAS PORTLAND CEMENT
GENERAL GAS & ELECTRIC
SPLITDORF ELECTRICAL
BATCHELLDER & SNYDER PFD.
PORTLAND RY., LT. & PR. 5s
FT. WAYNE & WABASH VALLEY 5s
LAFAYETTE & LOGANSPORT TRAC. 5s
GARY STREET RY. 5s

Chas. A. Day & Co.
44 Broad St. Broad 518 New York
Sears Bldg, Boston

Wabash 1st Lien T. 4s, 1954
Meridian Term. 1st 4s, 1955
Wolff & Stanley
Tel. Rector 2920. 72 Trinity Pl.

Planning ahead

When planning for increased facilities and greater production, don't forget your accounting department. It too, must be prepared to handle a larger volume of figures.

A careful systematising of work may bring greater results than an increase of personnel—at much less cost. We are exceptionally well qualified to render this service.

Send for booklet "Getting the Figures."

LEWIS, MURPHY & COMPANY
Accountants, Tax Consultants, Industrial Engineers
141 Broadway, New York
Chicago Cincinnati
Boston Pittsburgh

FACTS ABOUT FIGURES & FIGURES ABOUT FACTS

Working Capital Furnished

Will finance corporation requiring from $100,000 to $1,000,000 through the sale of its treasury stock or increased capitalization. We defray all expenses and operate on commission basis. Give full particulars in replying; state how long in business, how many stockholders in company and in what states located—otherwise no attention will be given. Can guarantee to raise from $250,000 to $500,000 in cash on a sixty day contract.

L 254 Times

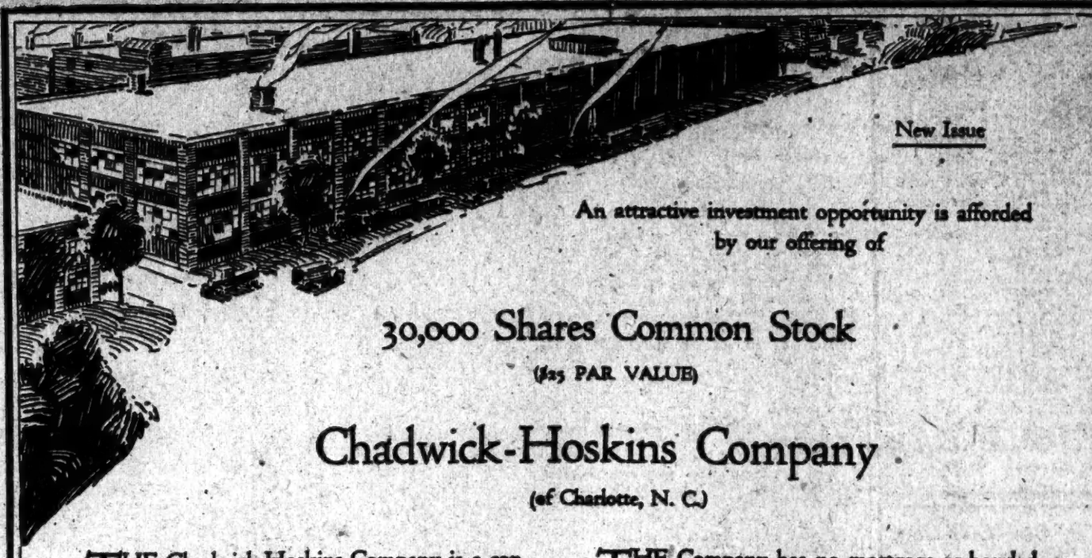

New Issue

An attractive investment opportunity is afforded by our offering of

30,000 Shares Common Stock
($25 PAR VALUE)

Chadwick-Hoskins Company
(of Charlotte, N. C.)

THE Chadwick-Hoskins Company is a consolidation of six big cotton mills, forming one of the largest cotton manufacturing concerns in the Southern States.

THE Company has no mortgage or bonded indebtedness. Authority has been given to the directors to retire the outstanding Preferred Stock in November, 1920.

CAPITALIZATION
7% Cumulative Preferred Stock ($100 Par Value) $800,000
Common Stock ($25 Par Value) 200,000 Shares

DURING the four years ended December 31, 1919, the consolidated earnings of the six properties, after Federal taxes, averaged $521,718 per year. For the three months ended March 31, 1920, the combined earnings, before Federal taxes were $560,565. Provisions are being made to operate two of the mills day and night. This should mean a substantial increase in output and earnings.

THE present consolidation was on a basis of $40 per spindle, which is less than the actual appraisal of the properties. With the retirement of the Preferred Stock, spindleage on the consolidated properties will be reduced to $32.80. On the basis of present earnings and the retirement of the Preferred Stock, we believe an annual dividend of $2.50 per share will be paid.

We offer this Common Stock for subscription subject to allotment, when, as and if received by us at

$28 Per Share

SERVICE SECURITIES SALES CO. SECURITY
NEW YORK
NEW ORLEANS
MEMPHIS
CHARLOTTE
BIRMINGHAM
JACKSONVILLE
64 PEACHTREE STREET
ATLANTA, GA.

(The above information, though not guaranteed, is obtained from reliable sources and we have depended on it in purchasing this stock)

Liberty Bonds
Bought and Sold
at Stock Exchange Prices with full interest to date.
PURDY & CO.,
Tel. John 3174-5-6-7. 34 Pine St., N. Y.

THE STREET
an indispensable financial guide for every business man and woman.
Subscription $7 a year.
Send $1 for an 8 weeks' trial.
10 Cortlandt Street, New York

Customers' Men

Two customers' men with clientele can make very desirable connections with progressive investment house. Address Box W 979 Times Downtown.

Did You Ever Borrow Money from a Bank?

Suppose you borrow $5000. You put up good, seasoned securities as collateral, say, $10,000 worth. Now, let us assume you pay off $2500 on your loan. You are then privileged to reduce your collateral accordingly.

But the collateral behind Prudence-Bonds, which consists of the highest type of income-producing real estate, is never reduced.

Our loans on these income-earning properties, underlying Prudence-Bonds, are all the time being reduced by periodical payments, but the mortgage remains the same.

And this is only one of many, many features of strength that makes 6% PRUDENCE-BONDS the premier real estate investment of their kind.

PRUDENCE-BONDS ARE ISSUED IN DENOMINATIONS OF $100, $500, and $1,000. WE PAY THE 4% NORMAL FEDERAL INCOME TAX.

GUARANTY TRUST COMPANY OF NEW YORK, Trustee

Send for Booklet F-17

REALTY ASSOCIATES INVESTMENT CORPORATION
31 Nassau St., New York *Phone Rector 8181*
162 Remsen St., Brooklyn *Phone Main 6180*

MEETINGS AND ELECTIONS.

THE NEW YORK, CHICAGO & ST. LOUIS RAILROAD COMPANY.
Cleveland, Ohio, April 1, 1920.

Notice is hereby given that the annual meeting of the stockholders of THE NEW YORK, CHICAGO AND ST. LOUIS RAILROAD COMPANY will be held on Wednesday, the fifth day of May, 1920, at nine o'clock a. m., Standard Time, at the principal office of the Company in the Marshall Building, Cleveland, Ohio, for the purpose of electing Fifteen Directors, for the consideration of the acts of the officers and directors of the Company taken during the past year, and for the transaction of such other business as may be brought before the meeting.
The polls will continue open for one hour.
By order of the Board of Directors.
W. D. TURNER, Secretary.

To the Stockholders of
LITTLE TEXTILE CORPORATION.
PLEASE TAKE NOTICE that there will be a special meeting of the stockholders of the LITTLE TEXTILE CORPORATION, at the office of the Company, No. 15 Thomas Street, in the Borough of Manhattan, New York City, on Friday, the 14th day of May, 1920, at three o'clock in the afternoon, for the purpose of voting on a proposition that said corporation be forthwith dissolved in accordance with a resolution duly adopted at a meeting of the Directors of said company, held on the 17th day of March, 1920, and for the transaction of such other business as may properly come before said meeting.
Dated New York, April 22d, 1920.
A. H. CAMPBELL, Secretary.

To the Stockholders of the LAFRANCE SOAP & PERFUME COMPANY:
Take notice that a meeting of the stockholders of the LaFrance Soap & Perfume Company is hereby called, to be held at the principal office of said company, at 254 Thirteenth Street, Long Island City, New York, on the 8th day of May, 1920, at 10 o'clock A. M., for the purpose of voting upon the adoption of an agreement of a consolidation or merger of the said LaFrance Soap & Perfume Company with Gerbaulet, Inc., under the corporation name of "Gerbaulet, Inc.," and also any other business that may come up at said meeting.
Dated April 22, 1920.
LAFRANCE SOAP & PERFUME COMPANY.
(Signed) ROBERT WALLACE, Pres.

NOTICE OF SPECIAL MEETING OF STOCKHOLDERS OF THE ATLAS ECONOMY STORES, Inc.
A special meeting of the stockholders of the Atlas Economy Stores, Inc., will be held on the thirteenth day of May, 1920, at two o'clock in the afternoon at the principal office of the corporation, No. 359 W. 40th Street, New York City, New York, for the purpose of changing the name of the company from "The Atlas Economy Stores, Inc." to "The Atlas Stores, Inc.," and for the transaction of such other business as may properly come before the meeting.
Dated April 21st, 1920.
ALBERT HAASE, President.
HARRY LUBBE, Secretary.

NOTICE TO STOCKHOLDERS OF THE NEW YORK TICKET CO.
Notice is hereby given that the Annual Meeting for the election of Officers and transaction of such other business as may properly come before the Meeting, will be held at the Office of the Company, No. 204 West 18th Street, on May 5th, 1920, at 2 P. M.
M. ROUSSEAU, Sec'ty and Treasurer.

MEETINGS AND ELECTIONS.

THE SANSRAL CORPORATION
NOTICE OF ANNUAL MEETING.
The annual meeting of the stockholders of this corporation will be held on the 3d day of May, 1920, at 12 o'clock noon, at the office of W. P. Preble, 150 Nassau Street, Borough of Manhattan, City and State of New York, for the purpose of electing Directors and for the transaction of such other business as may properly come before the meeting—especially to determine what may best be done to put the corporation on a paying basis.
Inasmuch as the corporation is still in the position of having failed to pay dividends upon the preferred stock for a continuous period of more than two years the voting power is still vested in the preferred stockholders only.
MOUNTFORT MILLS, Secretary.
Dated April 21, 1920.

THE NEW YORK AND HARLEM RAILROAD COMPANY.
New York, N. Y., April 23, 1920.
NOTICE IS HEREBY GIVEN that the Ninetieth Annual Meeting of the Stockholders of The New York and Harlem Railroad Company, for the election of Directors and the transaction of such other business as may be brought before the meeting, will be held at the office of the Company, in Grand Central Terminal, in the City of New York, on Tuesday, the 18th day of May, 1920.
The poll will be open at 12 o'clock noon and continue open for two hours thereafter.
The transfer books will be closed at 3 o'clock P. M., on Wednesday, the 28th day of April, 1920, and reopened on the morning of Wednesday, the 19th day of May, 1920.
E. F. STEPHENSON, Assistant Secretary.

To the Stockholders of
CATON REALTY CORPORATION:
NOTICE IS HEREBY GIVEN, that the annual meeting of Stockholders of Caton Realty Corporation will be held at the Executive Offices of said Company, No. 55 John Street, Borough of Manhattan, New York City, on the 3rd day of May, 1920, at eleven o'clock in the forenoon, for the purpose of electing Directors of the Company for the ensuing year and the transaction of such other business as may properly come before the meeting.
Dated, New York City, April 22nd, 1920.
JOHN A. ECKERT, Secretary.

NOTICE OF ANNUAL MEETING.
To the Stockholders of
CAIN'S TRANSFER COMPANY, INC.
The annual meeting of the Stockholders of Cain's Transfer Company, Inc., will be held at the offices of the company, No. 1,451 Broadway, Borough of Manhattan, City of New York, Room No. 807, on the 4th day of May, 1920, at 11 o'clock a.m., for the election of Directors for the ensuing year and for the transaction of such other business as may properly come before the meeting.
PATRICK J. CAIN, Secretary.

FEERLESS IRON WORKS, INC.
YOU ARE HEREBY NOTIFIED that a meeting of the Stockholders of the FEERLESS IRON WORKS, INC., will be held at the office of Tenny Hardy, No. 120 Broadway in the Borough of Manhattan, New York City, N. Y., on Monday, May 10, 1920, at 3:30 o'clock P. M., for the election of three (3) directors for the ensuing year, and for the transaction of such other business as may come before the meeting.
DATED: New York, April 22, 1920.
CHARLES J. SPECHT, President.

PROPOSALS.

PROPOSALS WANTED MAY 9TH, 1920.
U. S. GOVERNMENT WORK.
Proposals for construction of Improvements, Alterations and Additions to U. S. Nitrate Plant No. 2, Muscle Shoals, Ala., consisting of track work, reinforced concrete trestle and storage bins, grading, installing skip hoists and general improvements, will be received at the Office of Constructing Quartermaster, U. S. Nitrate Plant No. 2, Muscle Shoals, Ala., until 2 P. M. Wednesday, May 5th, 1920, then opened in public.
Plans, Specifications and general instructions to bidders can be obtained on application to the Constructing Quartermaster at Muscle Shoals, Ala.

SAVINGS AND LOAN ASSOCIATIONS.

4½ & 5% ON SAVINGS | DATING FROM MAY 1
Paid by the old reliable
FRANKLIN SOCIETY
THIRTY-EIGHT PARK ROW, N. Y.
81 Years Old — Safe — Conservative.

MIDDLE-CLASS UNION.
In The New York Times next Sunday Channing M. Depew gives the arguments for a middle-class union against strikes and high prices.—Advt.

J. K. Rice, Jr. & Co. Will Sell

200 Amer. Lithographic Com.
100 Amer. Lithographic Pfd.
145 Amer. Dist. Tel. of N. J.
125 Amer. Piano Com. & Pfd.
25 American Chicle Com. & Pfd.
100 Air Reduction
77 Atlas Portland Cement Com.
50 Bank of Manhattan
30 Cuba Tobacco Pfd.
100 Champion Coated Paper Pfd.
100 Cum. Gas & Elec.
17 Dois., Lack. & West. Coal
25 E. W. Telha-Manville
60 Empire Steel & Ir. Com. & Pfd.
50 Franklin Insurance
25 Great American Ins.
10 Glens Falls Ins.
50 General Baking Com. & Pfd.
50 General Baking Com. & Pfd.
15 Home Insurance
50 Jacob Dold Pfd.
100 Jos. Butler Pfd.
25 Johnston Tin Foil
100 Kirby Lumber Pfd.
50 N. Y. State Rys. Pfd.
75 Northern Securities Stubs
100 New Britain Mach.
50 Niles-Bement-Pond
10 Nat'l Liberty Ins.
100 Penna. Coal & Coke
15 Pennsylvania Steel Com.
200 Pyrene Manufacturing
10 Victor Talking Machine
25 Winchester Co. Com.
100 Ward Baking Com. & Pfd.

J.K.Rice,Jr.&Co.
Phone 4060 to 4610 John. 36 Wall St., N. Y.

Holt & Co. Will Buy

100 Sonora Phonograph
50 Kelly Springfield
100 Conley Tin Foil
50 J. S. Young Pfd.
50 White Rock Pfd.
25 American Lithographic
25 E. W. Telha-Manville
50 Guantanamo Sugar
25 McAndrews & Forbes Pfd.
100 Times Sq. Auto Supply
20 Royal Typewriter
25 Higgins Oil & Fuel
25 Humble Oil & Refining
100 Kirby Lumber Pfd.
100 Times Sq. Auto Supply Pfd.
25 Singer Manufacturing

Holt & Co. Will Sell

25 American Cigar
100 Schulte Retail Store
100 Kirby Lumber
100 Bush Terminal Pfd.
100 Sonora Phonograph
50 Geo. K. King & Co.
50 Magnolia Petroleum
25 Higgins Oil & Fuel
100 Conley Tin Foil
50 Singer Manufacturing
25 Gulf Oil Corporation
100 Central Aguirre Sugar
50 Guantanamo Sugar
100 Santa Cecelia Pfd.
200 Lake Torpedo 1st Pfd.
200 Kinloch.

Holt & Company
71 B'way. Tel. 7060 Bowling Green

Simms Petroleum

A thorough discussion pro and con of the situation of this company in the Homer Field reviewed in the current issue of the

Financial Forecast

Other issues treated:

U. S. Steamship
Republic Rubber
Atlantic Gulf Corp.

Sent upon request. Ask for No. 35.

M.S.WOLFE & CO.
ESTABLISHED 1906
41 BROAD ST., NEW YORK.
Phone Broad 25

Atlas, Portland & Cement
Amer. Cyanamid C. & P.
Amer. Gas & El. C. & P.
Bankers Trust Company
Butterworth Judson
City Investing Com. & Pfd.
Carbon Steel
East Coast Fisheries
Taylor-Wharton Ir. & St.
Thomas Iron
United Gas & Elec.
(All Issues)
Bucyrus Company
La. Oil Ref. Stk. 6s, 1927
Ward Baking Com.
International Motor Rts.

Kiely & Horton
40 Wall St. — New York.
Phone—John 8330

Holly Sugar
Central Aguirre Sugar
Eastern Steel
Carbon Steel
Int'l Cigar Machinery
Packard Motor Pfd.

DAWSON & CO.
40 Wall St. Tel. John 6444

Central Sugar
Central Aguirre Sugar
Guantanamo Sugar
Wm C Orton & Co
25 Broad St., N. Y. Phone 7160-1-2 Broad

SUGAR STOCKS

Central Aguirre
Haytian American
Holly
Fajardo
Savannah
National
Guantanamo

DUNHAM & CO.
SPECIALISTS
43 Exchange Place, New York
Telephones 8300-16 Hanover

CURB TRANSACTIONS

INDUSTRIALS.

Sales.		High.	Low.	Last.
19,500	†Acme Coal	4⅛	3⅝	3½
2,000	†Astria Expl	9¾	8½	8¾
600	†Al'd Pk, Inc	23	22	23½
800	†Alum Mfg	27	25	26
1,100	†Am Candy	9¼	8½	8⅝
700	Amm Leather	16	15¾	16
600	†Atlan Fruit	29½	28¾	29¼
800	Austin Nich	24	23	23
100	Do pf	87	87	87
4,000	†Bir-Am Tob coupon	21⅜	21	21½
100	Brit-Am Ch. 6s	85	85	85
1,000	†Car L & P	2¾	2⅝	2⅝
1,500	†C I G Prior	21	19½	20½
1,000	Cen Ter Sug	7	6¼	6⅝
4,000	†C Graph rts	2⅜	1⅞	2⅜
900	†Conley T F	22	22	22
2,000	†Cuba S w	55½	54	54
100	†Day Chem	42	42	42
1,000	†Empire St'l	40	40	40
500	†Gen. Asph	83	80	80
700	Grape-Ola	⅛	⅛	⅛
800	Do pf	2¼	2¼	2¼
1,000	†Hero Paper	31½	30	31½
1,000	†Heyden Ch	5¼	5¼	5¼
200	†Hock V Pr	18½	18	18½
2,500	Indian Pack	12	10⅝	11¾
1,000	†Kay Co Gas	2¾	2¼	2¼
500	Key Solether	10⅜	10⅛	10⅜
1,700	†Lib.McN&L	30	27½	28½
100	†Lincoln Mo			
400	Class A	48	48	48
600	†Lig-Mar C	1¼	1½	1¼

STANDARD OIL SUBSIDIARIES.

1,400	†Anglo-Am	23	24	24½
129	†Std Oil, Cal	338	350	337

MISCELLANEOUS OIL STOCKS.

1,500	†Allen Oil	2¼	2	2⅛
5,000	†Allied Oil	40	38	40
2,300	†Amnap-Wyo	1	⅞	1
800	†Ark. Nat G	26½	24½	26
600	†Atl Gulf Oil	83	81	81
11,500	BigheartP&R	10⅝	9⅝	10⅜
17,100	†Boone Oil	3¼	3⅛	3⅛
15,000	†Bost-Wyo	1⅛	⅞	1
700	†Bull B H O	2¼	2⅛	2⅛
500	†Cen Am Pet	27	27	27
300	†Circle Oil	3½	3	3½
6,400	†Cities Serv (B T Sh	40¼	38¾	39⅝
1,000	†Col Emer'ld	7⅛	7	7⅛
1,200	†Cosden & Co	8¼	7½	8⅛
800	†Del Tex Pet	1⅛	1⅛	1⅛
1,200	†Domin Oil	14	13¾	14
800	†DuquesneOil	5¾	5¼	5¼
1,500	†Elk B Pet	9½	9¼	9¼
1,500	†Gilliland Oil	37	35	36
1,000	†Glenrock Oil	3¼	3	3¼
14,500	†Granada Oil	10	10½	10½
2,100	†Guffey-Gill	31¼	30½	30⅝
1,000	H P of Den	3	3	3
100	†Houston Oil	96	95	95
7,100	†Hudson Pete	⅝	⅝	⅝
1,500	†Hudson Oil	1⅛	1	1
1,500	†Inter Pet	36	33½	36
4,500	†InvincibleOil	40	37	39
4,500	†Isl'd O & T	5¾	5½	5⅝
1,100	†King Pet	2¼	2¼	2¼
6,000	†Liv'ston Oil	1¼	1⅛	1⅛
500	†Lone S Gas	31½	31½	31½
100	†Manhat Oil	9	9	9
400	†M'calbo Oil	20	19½	20
400	†Merritt Oil	17⅛	17	17

MINING STOCKS.

3,200	Al-Brit C M	1⅝	1⅜	1½
200	†Am Mines	1	1	1
300	†Arizona Sil	1	1	1
3,200	†Atlanta	2⅛	2	2
6,300	†BelcherDiv (a. pros.)	8	7	7
4,500	†Belcher Ext (a. pros.)	8	8	8
h500	Big Ledger	⅝	⅝	⅝
2,600	†Booth	5	4½	4½
2,300	†Bost & Mon	60	58	58
2,700	†Caledonia	31	30	30
1,800	Canada Cop	1¼	1¼	1¼
2,000	†Candel Silv	½	½	½
4,600	†Cashboy	7⅛	7	7
2,000	Con Cop'min	4¼	4	4⅛
2,000	†Con. Vir Sil	3	3	3
8,500	†Cortez Silv	57	55	57
2,200	†Dry Enr (p.)	⅝	⅝	⅝
3,500	El Sal Silver	2⅞	2⅝	2⅝
2,500	Emma Silver	1⅛	1	1⅛
400	†Eureka C M	10	9	10
3,200	†Eureka Hol	1¼	1⅛	1⅛
2,400	†Forty-nineM	1¼	1⅛	1⅛
6,500	†Gold Z Div	22	19	20
400	†Golden Gate	⅞	⅞	⅞
5,400	†Goldf Con	12	11	11
4,300	†Goldf Dev	8	7	7
2,500	†Goldf Mer	3	2½	2½
200	†Hon A Syn	19	18½	19
630	Hecla Min	4⅞	4⅝	4⅝
1,500	†Jim Butler	22	20	21
2,200	†Jumbo Ext	7	6	7
1,500	†Kewanaa	3	2	2½
6,300	†Knox Div	7	6	6
800	La Rose, Ltd	⅝	⅝	⅝
1,500	†Louis Cons	3	2	2
6,500	†MacN Min	⅞	⅝	⅞

BONDS.

$30,000	†Al'dPackSs	71¼	70	71
20,000	†AT&Tds,'22	95½	95⅜	95⅜
6,000	†AmT&T,'24	94	93⅝	93⅝
40,000	†Anglo-A Oil 7½s, w i,.100¼		99¾	100
1,000	†Belg Ry 7s	93	92¼	92¼
1,000	†Beth Steel 7s, '23 ..	98	98	98

$75,000	Goodrich 7s, '25, w i	95¼	93½	94
50,000	†Ks 7s, w i,.100¾		100¼	100¼
5,000	†Rus 5½s	26	25	25
1,000	†Rus 6½s	30	30	30
1,000,000	Sinclair 7s	97⅞	97⅝	97⅝
40,000	†Tex Co 7% notes	98¼	98¼	98¼
30,000	†WestElec7s	99	98⅝	98⅝

*Odd lot. †Sells cents per share. ‡Unlisted.

Note—April 20, 1,000 shares Sil ver King of Arizona sold at 1⅞. April 19, there were no sales in Barnsdall, A. Wednesday, April 21, high on Allen Oil should read 2⅝.

NEW YORK CITY BONDS

	Yester-day. Bid.	Wed's-day. Ask.	Rid.
4½s July, 1967	94⅝	96	94
4½s June, 1965	94⅛	96	94
4½s Mar., 1963	94⅛	96	94
4½s Nov., 1957	94⅛	96	94
4½s May, 1957	94⅛	96	94
4½s Apr., 1966	88	90	88
4½s Mar., 1964	88	90	88
4½s Mar., 1962	88	90	88
4½s Sept., 1960	88	90	88
4½s Sept., 1960-30	88	90	88
4s Mar., 1959	84	86	84
4s Nov., 1958	84	86	84
4s May, 1957	84	86	84
4s May, 1957	83¾	86	83¾
4s Nov., 1955	83¾	86	87½
4s Nov., 1936	89	91½	90

	Yester-Wed's-day. Bid.	Ask.	Rid.
3½s Nov., 1953	77	80	78
3½s May, 1954	77	80	78
3½s Nov., 1955	77	80	78

The following are quoted on a percentage basis:

4½s 1924-1962	5.20	5.20	5.20
4½s 1918-1923	5.20	4.90	5.20
4½s 1924-1951	5.20		5.20
4½s 1920-1923	5.20	4.90	5.20
4½s 1940-1963	4.90	4.70	4.90
3½s 1930-1939	4.90	4.70	4.90
3½s 1922-1929	5.00	4.70	4.90
3½s 1919-1921	5.20	4.70	4.90
3s 1940-1953	4.90	4.70	4.90
3s 1926-1930	4.90	4.70	4.90
3s 1919-1925	5.20	4.70	5.20

PUBLIC UTILITIES

Sales.		High.	Low.	Bid.	Asked.
1,020	Cities Service	374	360	369	380
2,130	Cities Service pf	68	67½	68	69
1,125	Cities Service pf. B	8⅛	6½	6¾	7
9,435	Cities Service bk. shares	40	39¾	39⅞	40⅜
$61,500	Cities Service deb. C	101¾	100	100	102

	Bid.	Asked.
Adirondack Elec Power 10	12	
Adiron Elec Power pf	70	75
Am Gas & Electric	119	122
Am Gas & Electric pf	38	39
Am Light & Traction	166	170
Am Light & Trac pf	85	88
Am Power & Light	60	65
Am Power & Light pf	70	71
Am W W & Elec	2¼	3⅛
Am W W & Elec 1st pf	42	47
Am W W & Elec partic	7	9
Appalachian Power	1⅛	3
Appalachian Power pf	15	20
Carolina Power & Lt	32	35½
Colorado Power	10	14
Colorado Power pf	92	96
Columbus Elec pf	60	65
Com Pow, Ry & Lt	18	21
Com Pow, Ry & Lt pf	45	48
Conn Power	84	
Eastern Texas Elec	65	71
Eastern Texas Elec pf	66	70
El Paso Electric	66	71
Elec. Bond & Sh. pf	84	89
Empire Dist Elec pf	70	75
Empire Gas & Fuel pf	87	90
Federal Light & Trac	6	7

Bonds.

Am W W & E col 5s	46	48	
Appalach Power 1st 5s	63	65	
Ark Val 7s, '20	96	96½	
Cin Gas & Elec 5s, '56	84	88	
Col Gas & El deb, '27	70	72	
Conn Power 5s, '04	83	87	
Dallas Elec 5s, '22	100		
EastTex Elec 5s, '42	75	80	
El Paso El con 5s, '32	85	87	
Empire Gas & E 6s, '24	86	89	
Louisville G & E 7s, '23	96½	99½	

	Bid.	Asked.
Federal Lt & Trac pf	43	47
Galveston-Houston Elec	20	
Galveston-Hous Elec pf	57	60
Miss River Power	49½	
Northern Ohio Electric	9	13
Northern Ohio Elec pf		44
Northern States Pow	45	50
Northern States Pow pf	85	87
Northern Texas Elec	67	71
Northern Texas Elec pf	65	69
Pacific Gas & Elec pf	83	85
Puget Sd Power & Lt	15	17½
Puget Sd Power & Lt pf	54½	58
Ry & Light Secur pf	70	80
Republic Ry & Light	15	17
Republic Ry & Light pf	50	54
Southern Cal Edison	32½	35½
Southern Cal Ed pf	99	102
Standard Gas & Elec	17	18
Standard Gas & El pf	38	39
Tampa Electric	111	115
Tenn Ry, Light & Power	1	2
Tenn Ry, Lt & Pow pf	5	7
United Light & Rys	94	96
United Light & Rys pf	60	63
Western Power	15	16
Western Power pf	63	65½

Bonds.

Midwest Util 6s, '25	84	88	
Miss River Pow 1st 5s	74½	75½	
Nor States Pow 6s, '26	90	87	
Nor States Pow 5s, '41	77	81	
Seattle Elec 5s, '29	61	64	
Stand Gas & El 6s, '35	67	75	
Stand Gas & El 7s, '21	95	99	
Stand G & E 6s, '26	89	89½	
Utah Securities 6s	85	87	
West St G & E 5s, '41	80	85	

MISCELLANEOUS STOCKS

	Yester-day. Bid.	Wed's-day. Ask.	Rid.
Am Brass	215	222	218
Am Chicle	220	240	230
Do pf	97	99	98
Amal Leather	50	65	50
Do pf	90	96	90
Am Whole Corp pf	94	98½	94
Atlas Powder	165	170	165
Do pf	83	86	83
Babcock & Wilcox	120	122	120
Borden & Co	107	109	107
Do pf	93	95	93
E W Bliss	400	500	400
Do pf	60	80	60
Childs Co	90	94	90
Do pf	90	99	90
Crocker-Wheeler	90	95	90
Do pf	90	95	90
Draper Corp	142	145	142
Du Pont	350	380	350
Do pf	83½	86	83½
Flak Rub 1st pf	95	98	95

	Yester-day. Bid.	Wed's-day. Ask.	Rid.
Gil Safety Razor	169	173	169
Hercules	230	240	230
Do pf	97	99	98
Ingersoll-Rand	185	195	180
Do pf	98	101	98
Merck & Co	91	96	90
Mergenthaler	82	86	82
New Jersey Zinc	290	295	290
Niles-Bem't-Pond	107	110	113
Do pf	97	103	97
Royal Baking Pow	125	135	125
Do pf	350½	367	351½
Scovill Mfg	435	455	435
Singer Mfg	130	135	133
Stand Screw Co	343	355	350
Stern Bros pf	104	107	104
Tex & Pac O & G	92	96	92
Valvo Oil 1st pf	100	104	102
Van Raalte	39	43	39
Do pf	78	84	78

STANDARD OIL STOCKS

	Yester-day. Bid.	Wed's-day. Ask.	Rid.
Anglo-Am Oil, Ltd	24½	25¼	24
Atlantic Refining	1250	1325	1300
Do pf	108	108	106
Borne Scrymser	470	490	470
Buckeye Pipe Line	90	92	90
Chesebrough Mfg	235	235	235
Do pf	104	106	104
Continental Oil	153	175	160
Crescent Pipe Line	30	32	30
Cumberland P L	135	145	130
Eureka Pipe Line	115	120	115
Galena Signal Oil	63	66	63
Do pf, new	94	98	94
Do pf, old	100	104	100
Illinois Pipe Line	170	175	170
Indiana Pipe Line	94	97	95
Internat Pet, Ltd	35	37	33
National Transit	30	31	30
New York Transit	165	170	165
Northern Pipe Line	96	102	96
Ohio Oil	330	335	330

	Yester-day. Bid.	Wed's-day. Ask.	Rid.
Penn-Mex Oil	48	50	48
Prairie Oil & Gas	606	615	620
Prairie Pipe Line	230	235	
Solar Refining	400	415	410
Southern P L	140	150	146
South Penn Oil	295	300	298
S W Penn P L	67	72	70
Stand Oil of Cal	335	340	335
Stand Oil of Ind	715	730	720
Stand Oil of Kan	570	595	585
Stand Oil of Ky	400	420	410
Stand Oil of Neb	490	510	500
Stand Oil of N Y	404	408	398
Stand Oil of Ohio	450	490	475
Vacuum Oil	105	107	105
Swan & Finch	96	100	98
Union Tank Car	116	120	118
Union Tank Car pf	98	100	98
Vacuum Oil	300	400	395
Washington Oil	33	38	33

SUGAR STOCKS

	Yester-day. Bid.	Wed's-day. Ask.	Rid.
Cardenas-Am	19	21	19
Do pf	82	90	85
Central Aguirre	124	125	118
Central Sugar	34	35	33
Do pf	78	78	76
Fajardo	200	205	200
Federal Sugar	108	109	106
Do pf	102	103	106
Godchaux	57½	59½	58½
Do pf	94	94	92

	Yester-day. Bid.	Wed's-day. Ask.	Rid.
Great Western	475	515	475
Do pf	119	122	119
Guantanamo	102½	104	98
Holly	62	66	62
Do pf	94	97	94
Nat Sugar Ref	169	171	169
Savannah	64	67	68
Do pf	92	93	93
Western Sugar	57½	58½	58
Do pf	94	96	96
Warner	104	110	104

CONSOLIDATED EXCHANGE

Sales.		High.	Low.	Last.
200	Alaska G M	1⅜	1⅜	1⅜
200	Alaska Jun	2¼	2¼	2¼
270	Allis-Chalm	39¾	37¾	39¾
200	Am B Sugar	97	94½	96½
1,060	Am Can	42⅜	40¾	42⅜
530	Am C & F	136⅛	133½	136⅛
110	Am Cot Oil	45¾	45¼	45¾
10	Am Druggist	14	13⅝	13⅝
260	Am H & L	21¾	20	20
130	Do pf	103⅞	103½	103⅞
460	Am Ice Sec	40⅝	39¼	40¼
1,105	Am Int Cor	94	91¾	93⅜
1,000	Am Linseed	34¼	31⅞	33½
1,050	Am Loco	98⅛	96	98⅛
1,338	Am Saf Raz	14¾	12½	14⅜
720	Am S & C	20⅝	19¾	20⅜
620	Am S & R	63⅜	61½	63⅜
110	Am Sil Fin	23	23	23
160	Am Sugar	133	131	131
1,110	Am Su Tob	90¼	85¼	89¼
140	Am T & T	96¾	95¾	96
1,195	Am Tob Sec	69¾	66⅞	69⅜
220	Am Woolen	118½	115	118½
70	Am Zinc	16¼	16¼	16¼
930	Anacon Cop	58	56⅝	57⅛
200	Atchison	89	79¾	79¾
160	A, G & W I	158⅝	154⅝	157¼
160	Balt Loco	120	113	118⅝
775	Balt & Ohio	31¼	30	31⅛
1,360	Meth Motors	25	21⅜	25
1,450	Beth St'l B	90⅜	87	90
30	Booth	111	110	110
630	B'klyn R T	15	14½	14⅝
185	Butte & Sup	23⅜	22⅞	23⅜
145	Butte C & Z	9	9	9
485	Cadde Oil	18⅜	17½	18⅜
140	C P & F I	87½	86	87
885	Cal Petrol	32⅛	30	32¼
150	Cerro de P	49⅜	48	49⅛
720	Cen Leather	79¾	76½	78⅞
140	Chand Mot	146⅜	138	146⅜
420	C, M & St P	23½	22	23⅜
120	Do pf	51	51	51
1,020	C, R I & P	31½	29¾	30⅜
180	Ching Copper	34¼	33¼	34¼
370	Chile Copper	21⅝	20¾	21⅛
405	Colum Gas	60¼	58¾	59¾
2,370	Col Graphoph	42¾	39¾	42¾
620	Con I Cal M	16⅝	15⅞	15⅞
140	Con P & L	87½	86¾	86¾
420	Con Gas	87¾	83¾	86⅜
1,720	Con Textile	41¾	39	40¾
295	Cosden & Co	41½	40⅞	41⅛
120	Cont Candy	12¾	11¾	12¼
930	Corn Prod	100⅜	96½	96¾
320	Crucible Stl	238⅝	225½	238⅝
1,150	Cuba Cane S	53⅜	51	53
	D D & R G pf	10¾	10⅜	10⅜
180	Erie	12¾	11¾	12⅜
200	Fam Players	75¾	74¾	74¾
945	Fisk T & R	34	31⅜	34
50	Free Texas	23½	22⅜	23¼
20	Gas W & W	13⅜	12¾	13⅜
130	Gen Cig St	65¼	62¾	65¼
1,300	Gen Mot cfs	30¾	29	29
430	Good Rubber	66½	64⅞	66¼
270	Gt Nor pf	73⅜	72⅝	73⅜
120	Gt Nor Ore	35½	35½	35½
210	Gt West Sug	62¼	61¼	61¼
110	Haskell Bar	66½	66½	66¼
795	Hupp Mot C	20	18⅝	19¾
505	Inspira Cop	53⅜	51¼	53⅜
450	Int Mer Ma	34	32⅝	33¾
610	Do pf	80½	88	88

Sales.		High.	Low.	Last.
100	Mercer Mot	20	19¼	19¼
1,200	N Am P & P	5⅝	5¼	5¼
800	Orph Circ't	31	30	30⅝
100	Patch-Plym	41	41	41
110	Pres T & R	3	3	3
2,300	Ptsb Mfg	13	13	13
1,000	Radio, w i	2¼	2	2¼
1,000	Radio pf, w i	2¾	2¾	2¾
3,040	RepublicRub	3¼	3¼	3¼
600	R'sawayRM	11½	11	11
700	Sta Cecelia	19	18	19
1,800	Shell T rts	24⅛	23	24
70	Singer Mfg	130	125	125
100	Spicer, new	20	20	20
200	StewartMfg	45	43½	43½
2,000	Swts of Am	3⅜	2¾	2¾
2,000	Swift Int'l	44	41	41½
1,500	Submar Boat	14	13½	13½
200	ThlinketPkg	14½	14½	14½
50	Todd Ship	198	198	198
1,000	TriangleFilm	⅛	⅛	⅛
500	Un Pict Pr	4	3⅝	4
300	Un Prof Shar	1⅞	1¾	1⅞
220	Tono Exten	1¼	1⅛	1⅛
320	Tono Mining	1⅞	1⅞	1⅞
1,220	UnitedEast'n	3½	3⅜	3⅜
1,500	U S Cont	11	9¾	10
5,200	United Zinc	3⅜	3½	3½
200	Unity Gold	7	7	7
3,600	†VictoryDiv (a pros)	12	11	11
1,650	†Wash G Cts	1⅛	1⅛	1⅛
1,500	†W Ind End Con	1⅜	1¼	1¼
1,500	†White Caps	14	13	13
2,700	†White C Ext (a pros)	2½	2	2
2,200	Wilbert Min	6	5½	5½

Railroads.

31	Bost & Alb	127	127	127
120	Boston Elev	63⅜	63	63¾
10	Do pf	82½	82½	82½
115	Boston & Me	30	30	30
5	Maine Cent	68½	68½	68½

Miscellaneous.

85	Am Agri pf	90	90	90
100	Am Oil	5¾	5¼	5¼
137	Amoskeag	165	164	164
100	Am Pneu	1⅜	1⅜	1⅜
10	Am Sugar	132	132	132
5	Do pf	111½	111½	111½
625	Am Tel	96¾	95¾	96
24	Am Wool	115¾	115	115¾
83	Do pf	100¾	100¾	100¾
170	Beth Mer. Pet	1⅜	1⅜	1⅜
100	Booth	10¾	10¾	10¾
380	Atlas Tack	32½	31¾	31¾
20	Century	5	5	5
375	East Boston	5¼	5¼	5¼
230	Eastern Mfg	32	29½	32
150	Eastern S S	25	24	24½
5	Edison	148	148	148
1,400	Elder	33¾	31¼	33¾
22	Gen Electric	152¾	151	151
370	Gray	31½	30¾	31½
445	Gr Tap & D	54⅜	53⅜	54⅜
25	Int Button	4½	4½	4½
15	I C Mills pf	93¾	93	93¾
130	Int Products	36½	36	36½
1,070	Island Oil	6	5¾	5¾
270	JTConnerCo	13¼	13¼	13¼
10	Loew's	10½	10½	10½

Bonds.

$2,000	Miss River Power 5s			74½

		74½	74½	74½

CHICAGO.

Stocks.

Sales.		High.	Low.	Last.
130	Am Radiat'r	81½	81½	81½
1

MORTGAGE LOANS.

WANTED
$60,000
ON A 5 YEAR AMORTIZED 1ST MORTGAGE, GUARANTEED.

Covering new factory property just completed near Rutherford, N. J., costing $130,000.

The owner and occupant is a well rated ($250,000) old established corporation whose product is in great demand.

An unusual opportunity for an absolutely safe investment showing liberal return.

Address Owner,
Room 700, Tribune Building,
154 Nassau St., N. Y.

Mortgage Money
We Have Placed Since January 1st
$10,350,000
Hughes & Hammond
34 Pine St. Phone John 4168

REAL ESTATE.

Spotts & Starr Service
consists not only in renting and managing Real Estate Properties but embraces a larger field

The calculation of the proper length of leases.

The advice as to when to sell and in securing the best possible price when selling.

The conservation and development of your Real Estate interests to your best advantage, whether that may be to *retain or to sell.*

Spotts & Starr, Inc.
Times Bldg., 42d St. & B'way.
Telephone Bryant 4000

MANHATTAN—FOR SALE OR TO LET.

FOR SALE
PRIVATE DWELLINGS
between
West End Avenue and Riverside Drive.

87TH ST.
3 stories and basement, 18x102.
Price $26,000.

84TH ST.
3 story and basement, 20x102; parquet flooring, electric lighting, 3 baths, A1 condition. Possession in 90 days.
Price $32,500.

BUILDERS TAKE NOTICE!
82D ST.
4 story and basement, 21x102; equal to a corner. If altered into small suites will produce rental of $20,000.

88TH ST.
4 STORY AND BASEMENT.
Very Fine Block. Elegant House.
BIG BARGAIN.

S. L. PAKAS
21 PARK ROW. Tel. Barclay 9755

Offices
Suitable for banker, stock brokers and investment houses.
62 Broad St.
New modern office building to rent from May 1st
Lawrence, Blake & Jewell
115 B'way. Rector 4080

FOR SALE
22 Fulton St.
Four stories and basement. Plot 68x28, brick. Suitable for export house, bakeries, offices, &c. Hand hoist. Building in good condition
J. CLARENCE DAVIES
32 Nassau St. John 6094

FOR SALE OR LEASE
Fifth Ave., near 34th St.
50 Feet—Good Building
Principals Only
Brown, Wheelock Co., Inc.
10 East 45th St.
Telephone Murray Hill 3100.

FOR SALE
Corner of a block in the
Heart of Manhattan
and the theatrical district. Leased to a large Corporation for 20 years at a net rental on a basis yielding about 8% on the investment. Exempt from legislative enactments.
Ashforth & Company, Inc.,
501 5th Avenue

CO-OPERATIVE OFFICE BLDG.
New 12-story office building is about to be erected on a prominent corner in the Grand Central Terminal zone. Entire floors containing 11,500 square feet ard to be sold for five years' advance rent, $175,000 for each floor; $120,000. Purchasers can occupy as much as they need and sublet the balance at a great profit. After 5½ years, free rent for space perpetually with no assessments or further charges. Plans and details can be seen at office of
FRANK L. FISHER CO., 50 EAST 42D ST.

250 West 75th Street
Three-story and basement dwelling, 11 rooms, 2 baths, 20x100. Desirable home, as well as speculation. Occupancy 60 days.
Price $37,500. Cash required, $11,500.
Stewart Hemingway
19 E. 43d St. *Phone Vanderbilt 4949*

PARK AVENUE
Five story American basement, limestone. 20 ft. residence in the 70s; immediate possession; low price to quick buyer.
FRANK L. FISHER CO., 50 E. 42d St.

HESS *Business Property*

BR OKLYN—FOR SALE OR TO LET.

$500 FOR $50?
Let us prove that $50 invested in well located vacant property now will net a handsome profit in six months. Buy now, it's the only one substantial article that has not advanced in price. For full information write Mr. E. A. White, 967 B'way, Brooklyn.

EXPENSE WINS RACE WITH ROAD'S INCOME

Chicago, Rock Island & Pacific 1919 Revenue $116,624,684 —Deficit $6,654,469.

CRITICISE FEDERAL CONTROL

Company Preparing Claim Against Government for Deficiency in Property Upkeep.

The annual report of the Chicago, Rock Island & Pacific Railway Company for last year announces that a claim is being prepared by its officers against the Government for an amount of money sufficient to bring the standard of the property's maintenance up to what it was before the road was taken over by the President at the close of 1917. The report states that the Railroad Administration failed to do the same amount of maintenance work on the lines as was done by the company and the receiver in the years before Federal control.

The corporate income account of the company for 1919 shows gross income of $16,787,509, of which $15,800,255 was standard return, and after all corporate deductions there was a balance available for the common stock amounting to $1,320,988. This was equivalent to 1.76 per cent. on the common stock and compared with $1,915,072 or 2.55 per cent. on the common in 1918.

The Federal income account showing the result of operation of the property for the year was in sharp contrast to the corporate account. It showed that although total railway operating revenue increased $12,335,119 to $116,624,-684, the highest in the history of the company, the increase in operating expense was $11,695,810 and other charges were sufficient to bring about a deficit for the Federal Government of $6,654,-469. In the preceding year the Government's deficit was $6,666,890. The Federal operating account showed that the road earned a balance of income after all charges of $9,145,786, but this failed by the amount of the deficit already mentioned to pay the company's standard return. Charles Hayden, Chairman of the board of the company, in his remarks to stockholders said:

"The remarkable thing about the Federal operations for 1919 is that, although the total railway operating revenue aggregated $116,624,683.61, which was an increase of 11.82 per cent. over the preceding year, the operating expenses were $101,122,482.22, leaving a total railway operating income after the payment of taxes of $10,789,357.86, as against a standard return from the Government of $15,800,254.57. In other words, in spite of the largest gross earnings and greatest traffic in its history, the property failed by $5,000,000 to earn what it had earned under the management of the company and of the receiver during the test period, which was the rental the Government paid for its use. Of course, this is due to the great increase in the cost of materials and supplies and the enormous increases in the labor costs resulting from the Director General's wage orders. The wage increases made by the Director General on the lines of your company during Federal control amounted to about $23,000,000 per annum. Our total wage payments before Federal control were $40,195,200.83 per annum.

"At the end of Federal control they were at the rate of $64,674,199.92 per annum. Owing to increased freight and passenger rates and increased traffic, the operating revenues showed an increase in the year 1919 over the average for the test period of 49.54 per cent., but the operating expenses increased 80.57 per cent. The ratio of operating income to operating expenses, taxes, rentals, &c., for the test period was 79.99 per cent., while in the year 1919 it was 92.23 per cent. Out of every dollar earned by the Director General during 1919 it cost him 92.23 cents to operate the property, leaving only 7.77 cents to be applied upon the rental.

"We regret to advise you that the Railroad Administration did not do the same amount of maintenance work upon the property as was done by the company and by the receiver in the years immediately prior to Federal control. For comparative purposes, we state below the amount of work actually done upon the major roadway items during the test period and during Federal control. They are:

	Average Per Year in Three-Year Test Period Ended June 30, '17.	Average During 1918 and 1919.
Crossties used in maintenance	2,412,761	1,612,098
Switch ties used (board feet)	4,627,836	3,275,437
New rail laid (miles)	132.69	111.91
Relayer rail (miles)	54.90	68.42
Repairs to ballast (in cubic yards)	502,651	375,748
Pile trestle bridges (renewal in linear feet)	24,984	9,422

"The same discrepancies exist in the other maintenances accounts the chief of which, of course, relate to the equipment, but because a large part of the equipment was at all times during Federal control on the lines of other railroads it is difficult to equate figures for maintenance repairs. When proper adjustment is made for the increase in the cost of labor and material during the last few years, it is apparent that the deficiency in upkeep under the Railroad Administration represents a large sum of money."

THE BRONX MARKET.

Demand Centres Upon Apartment Houses and Dwellings.

Alfred S. Katzenstein sold for the Hunter Realty Corporation to a client the southeast corner of Findlay Avenue and 166th Street, a five-story apartment house on plot 38.9 by 100. The property was held at $75,000. W. S. & A. S. Katzenstein, attorneys, represented the purchaser.

J. Clarence Davies sold for a client to Siegfried Laskau 3,326 Decatur Avenue, 295 feet north of 200th Street a two-story frame dwelling and garage on a plot 50 by 100.

Schwab & Co. sold for Louis Brill a four-story new law apartment house, 1,371 Washington Avenue, on a plot 27 by 139, to a client for all cash. The property was held at $30,000.

Samuel Cowan sold to M. Colonel 764 East 138th Street, a private dwelling for occupancy.

The Hudwill Corporation, Hudson P. Rose, bought the three two-family houses at 2,232, 2,234 and 2,236 Light Street.

Eugene J. Busher Co. sold for Dr. Charles Moldenke the four-story flat, 25 by 100, at 561 Eagle Avenue to Henry Hillman.

Edward N. Crosby & Co. sold for F. Lese 1,238-1,240 Fulton Avenue, near 168th Street, two frame dwellings, 16 by 110 each; also for Elizabeth McKenna 15 Buchanan Place, a two-story dwelling, size 25 by 100; for the estate of Gordon Boyd 1,430 Commonwealth Avenue, near 177th Street, a two-story dwelling, 25 by 100; and for Alfred K. Sherwin 2,315 Bassford Avenue, corner of 184th Street, a two-story two-family dwelling, 25 by 46.

NO STOCK EXCHANGE INQUIRY

Senators Declare Black Resalution Will Not Be Reported Out.

Special to The New York Times.

ALBANY, April 22.—The concurrent resolution providing for a legislative investigation of the New York Stock Exchange, introduced by Senator Loring M. Black, Jr., will not be adopted by the Senate. Henry Walters, President pro tem of the Senate, and Senator Henry M. Sage, Chairman of the Finance Committee, both made statements today, forecasting that fate for the measure.

"Somehow the impression hase gone out that the break in the stock market yesterday was due to belief that the Black resolution would be adopted," said Senator Walters. "I am sure no one here had the slightest expectation that the market would be affected by it, any way, and, if reassurance is necessary, I will state now that the resolution will not be adopted."

"The Black resolution will not be reported by the Senate Finance Committee," said Senator Sage.

Senator Black said tonight he had introduced his resolution for the sole purpose of getting light on the business methods of the Stock Exchange, to the end that the man in the Street might determine if there was any truth in the reports that unfair practices were being engaged in.

UNITED STATES SUPREME COURT.

Special to The New York Times.

WASHINGTON, April 22.—Proceedings in the Federal Supreme Court today were as follows:

15 to 21—W. K. Winton, admr., &c., et al., applts., v. J. Amos et al., known as the Mississippi Choctaws—Reargument continued.

506—E. White, Commissioner of Immigration for the Port of San Francisco, petr., v. Chin Pong—Argued.

565—The City of New York, applt., v. The Consolidated Gas Co. of N. Y. et al.—Argued.

ADJOURNED UNTIL TOMORROW.

Call for April 23: Nos. 582 (and 601), 534, 628, 728, 795, 221, 256, 268, 260 and 292.

WOOLWORTH REALTY SOLD AT AUCTION

Washington Heights Holdings of Late Merchant Bring a Total of $739,650.

THE BIDDING IS LIVELY

Investment Buyers Figure Prominently in Purchases of Well-Located Properties.

The first large estate auction sale to be held in Manhattan since the passing of the recent rent legislation at Albany was conducted yesterday in the Exchange sales room by Joseph P. Day when the Washington Heights holdings of the estate of the late F. W. Woolworth were placed upon the auction block. There was no indication from the lively bidding that there has been a diminution in the demand for well located Manhattan properties. The Woolworth parcels are all grouped around the intersection of Amsterdam Avenue and St. Nicholas Avenue and 162d Street and comprise vacant plots, apartment house dwellings and business buildings. The total obtained was $739,650.

The result is as follows: 2,030 Amsterdam Avenue, five-story brick tenement, 25 by 100, purchased by Charles M. Ahthon for $38,500; the vacant plot, 49.11 by 125, adjoining to the west to Frank B. Schimpf for $21,000, and 453 to 457 West 162d Street, three frame dwellings were bought by John King for $9,500 each, or a total of $28,500.

Philip Goldberg bought the northeast corner of Amsterdam Avenue and 162d Street a vacant plot 75 by 100 for $31,-000, and the adjoining plot for $5,000. He also bought the southeast corner of St. Nicholas Avenue and 162d Street, plot about 80 by 132.7x irregular for $25,000, and two adjoining plots to the east for $10,000.

A plot of three lots 78 by 122 was acquired by the Dorsma Garage Company for $25,000; 2,038 Amsterdam Avenue, northwest corner of 161st Street, a three-story tenement, together with two two-story frame dwellings at 503 West 161st Street, 24.11 by 100, were purchased by H. Thielhelms for $30,250.

No. 2,040 Amsterdam Avenue adjoining was acquired by F. D. Frank, a tenant for $40,000. The vacant plot 50 by 99.11 on the north side of 161st Street adjoining to the west went to the Esther Realty Company (Max Cohn) for $12,100. The Jumel Building, which occupies the southwest corner of St. Nicholas Avenue and 162d Street was purchased by William Salomon, a tenant, for $203,500.

Rosina Volhart bought the "flatiron block," bounded by Amsterdam Avenue, St. Nicholas Avenue, 160th Street and 161st Street, for $105,000. This property was first offered in three parcels. The individual bidders offered a total of $100,000.

William J. Diamond acquired the block on the west side of St. Nicholas Avenue and 160th Street and 161st Street, together with three lots adjoining to the west, for a total of $110,750. No. 519 West 162d Street, a three-story and basement brown stone dwelling went to K. Trimingham and Anna McClellan for $13,500. No. 521 West 162d Street, a similar building, was bought by John Thompson for $16,350. No. 523 West 162d Street went to Morris Gruberg for $13,700, and No. 525 West 162d Street to the Claremburg Realty Company for $15,000.

After the sale Mr. Day said: "The result obtained at the Woolworth estate auction sale is most gratifying. I consider it the first real test since the recent legislation enacted at Albany. Builders were conspicuous by their absence, buyers and investors in many cases being the tenants. The building situation needs clarifying. Builders are not satisfied at the present time with the present price level of brick, lumber and labor, and many feel that these commodities will feel a recession within a reasonable time, therefore they are holding back.

"So far as the improved properties are concerned, both in the business and residential properties there was spirited bidding and the prices obtained were more than satisfactory. 'Woolworth Circle' has a great future."

Hubert T. Parson, President of the F. W. Woolworth Company, said after the sale: "It was a good sale and the Woolworth estate is very well satisfied with the results."

Other auction results yesterday were as follows:

By Henry Brady.

Charles St, 25-32, s s, block front, bet 7th Av and Waverley Pl, 202-4, 46.2x46.6x73.6x 38.10, 6-story tenement and store; W Bennet Marx against Anne Lipman et al.; Louis J. Marx, attorney; Philip J. Britt, referee; due on judgment, $47,926.03; taxes, &c., $2,205.41; sold to a client of Jacob Schiff for $55,100.

Houston St, 150 East, n s, 239.8 ft w of 1st Av, 25x75x25.7x13.7x1x64.3x85, 5-story tenement and stores; William Ossman against John Ossman et al.; Samuel Berg, attorney; N. Taylor Phillips, referee; partition; sold to Max Rubin, tenant, for $28,800.

1st St, 91, s s, 375.2 ft w of Av A, 18.6x 21.2Ix54.7x18x85.8, 4-story tenement and stores; William Ossman against John Ossman et al.; Samuel Berg, attorney; N. Taylor Phillips, referee; partition; sold to B. Ershowsky for $21,700.

SALES IN BROOKLYN.

Private House Buyers Largely Control the Market.

The Bulkley & Horton Co. has sold 607 Park Place, between Franklin and Bedford Avenues, a two-story brick dwelling on a lot 18 by 131, for the estate of C. Rosenberg to a client for investment.

Henry L. Nielsen sold the three-story and basement one-family brick dwelling at 474 Second Street for G. Foster to a client for occupancy.

Sigmund Wechsler purchased the plot, 100 by 100, on the southeast corner of Seventy-eighth Street and Twentieth Avenue from J. L. Garvey.

William P. Jones and S. E. Holmes sold for Charles S. Payson to the Leff Construction Company the two lots, 20 by 100 each, on the south side of Forty-sixth Street, 500 feet east of Sixteenth Avenue.

The F. C. Sauter Agency sold the two-story dwelling at 159 Twenty-third Street for the estate of Alexander M. White to Anna and Mary R. Ruth for occupancy.

Meier Builders sold to G. Solimeno 134 Tenth Street, a two-story dwelling on a plot 20 by 100. A Pinzon was the broker.

THE BUILDING DEPARTMENT.

NEW BUILDINGS.

Manhattan.

Gold St., 92 to 96, for six-story offices and showrooms, 60.11x96.3; L. Goldstein, 197 William St; owner, G. & E. Blum, 506 5th Av., architects; $100,000.

Bronx.

Findlay Av, w s, 200 ft north of 168th St, five 2-story brick dwellings and garages, 23x35 ft; Grand Terrace Const. Co., owners, Harry Gittman, 1703 Montgomery Av, Pres.; Moore and Landsiedel, 3d Av and 148th St; cost $60,000.

261st St, s w of Delafield Av, two 2-story terra cotta dwellings, 35x90; Elizabeth Morrisey, 1,274 Amsterdam Av, owner; Kleist-Wooley Corp., 101 West 41st St., architects; cost $40,000.

ALTERATIONS.

Items under $1,000 omitted.

Manhattan.

7th Av, s w cor 16th St, to a 3-story storage and shop; M. N. Arnold, owner; A. Brociner, 110 West 40th St, architect; $5,000.

6th St, 743 East, to a 2-story dwelling; G. Rosenbaum, 245 East 2d St, owner; L. A. Sheinart, 194 Bowery, architect; $6,000.

53d St, 427 East, and 54th St, 430 East, a 5-story factory, &c; Arcade Realty Co., 39th St and 5th Av, owner; E. H. James, 1 West 16th St, architect; $15,000.

64th St, 184 and 186 East, to two 4-story tenements; Dr. G. Draper, 164 East 63d St, owner; Sterner and Wolfe, 569 5th Av, architects; $40,000.

6th Av, n w cor 31st St, to a 2-story saloon; H. Mandelbaum, 135 B'way, owner; M. Courland, 47 West 34th St, architect; $4,500.

Essex St, 62, to a 5-story tenement and store; C. Levy, premises, owner; Zipkes-Wolf & Kudroff, 432 4th Av, architects; $3,000.

Broadway, 1,264 to a 17-story hotel, Hotel McAlpin Annex, Inc., 120 Bway, owner; H. S. Lion, 31 East 42d St, architect; $8,000.

2d Av, s w cor 8th St, 4-story tenement and store; estate of D. Blum, 40 East 14th St, owner; H. S. Lion, architect; $3,600.

Park Av, 1,110, to a 3-story dwelling and store; Blackstone Realty Co., 505 5th Av, owner; M. Sobel, 46 West 46th St architect; $3,500.

Monroe St, 9, to a 5-story tenement and store; V. de Santis, 53 Oliver St, owner; O. J. Reissmann, 147 4th Av, architect; $4,000.

Henry St, 307, to a 3-story synagogue; H. Bernstein, 78 Ridge St, owner; O. Reissmann, architect; $4,500.

23th St, 103 West, to a 4-story restaurant; S. I. and S. F. Adams, 105 West 25th St, owner; O. Reissmann, architect; $4,000.

BUYING PRIVATE DWELLINGS

New $135,000 House on East 80th Street Closed.

Douglas L. Elliman & Co., Inc., have sold for the Chaumont Realty Company the new five and one-half story American basement dwelling which they recently erected at 18 East Eightieth Street, on a lot 25 by 102.2, to a prominent banker, will occupy the house in the Fall. It is one of the finest houses in this section and near the homes of the late F. W. Woolworth and his three children, for whome he built houses the south side of Eightieth Street. No. 3 East Eightieth Street was sold a few days ago to Miss Brice and 5 East Eightieth Street to Robert E. Todd. No. 18 East Eightieth Street was held at $185,000, and brought close to this figure.

Daniel B. Freedman sold through Slawson & Hobbs 123 West Eighty-eighth Street, a four-story American basement dwelling, 20 by 100. The buyer will occupy. This is the third house of the row of four which Mr. Freedman sold.

Sigmund Wechsler purchased for a client the three-story and basement brownstone dwelling 210 East Thirtieth Street, 18.9 by 98.

The Brown, Wheelock Company, Inc., and Douglas L. Elliman & Co. sold for Mrs. William Baylis 11 East Sixty-sixth Street, a four-story and basement dwelling, on a lot 25 by 100, to James C. McGuire & Co.

Schindler & Liebler sold for a client of John Finck the two three-story and basement private dwellings 243 and 245 East Fiftieth Street. Also for Sampson H. Schwarz the three-story and basement private dwelling 325 East Eighty-second Street.

Porter & Co. sold for Florence and Helen Shephard of Passaic, N. J., to Nellie Kelly the three-story brownstone dwelling 26 East 127th Street, on a lot 18.9 by 100.

Slawson & Hobbs sold for Daniel B. Freedman to G. Snyder, the present tenant, 108 West Eighty-sixth Street, held at $45,000.

Horace S. Ely & Co. sold for Mary Hitchcock 1,543 to 1,551 Madison Avenue, a plot 82.4 by 45, improved with five three-story dwellings, to a client of Samuel Cowen.

Frank B. Haubert of the office of Edward C. H. Vogler sold for Charlotte E. Milmine the four-story dwelling at 319 West Eighty-second Street, on a lot 20 by 102.2, to Eva Cantor.

Senior & Allan sold 143 East Twenty-eighth Street, a three-story building, on a lot 18.9 by 98.9, to D. Carusos, who will alter the premises for business.

Gustave Britt sold 28 Bethune Street to Anastasia Addish, for the estate of Joseph Mattison.

Hudwill Corporation, Hudson P. Rose, President, bought the dwelling at 246 East 122d Street.

J. P. and E. J. Murray sold the four-story dwelling at 118 East 112th Street, for Mrs. E. H. McCoy to A. Bloom.

Pease & Elliman sold for Charles Hartman to a client for occupancy the three-story dwelling, 16 by 100.11, at 350 West 122d Street.

The three-story dwelling, 16.2 by 99.11, at 465 West 145th Street, has been sold by John Delahanty to Emanuel Morris.

Estate at Croton Sold.

The estate of Miss Jessie S. Robertson, situated on the Mount Airy Road, Croton-on-Hudson, has been sold to Chester F. S. Whitney of New York City. George Howe was the broker. The same broker also sold the new Colonial house at Highbrook Avenue and Mitchell Place, Pelham Manor, just completed by the Dominant Building Company, to J. Seaman, Jr., of the firm of Frank Seaman.

Realty Notes.

Charles B. Van Valen, Inc., has placed a loan of $25,000 on the five-story building 87 Franklin Street. The building is being remodeled for occupancy by Nathan Hirsch, formerly Chairman of the Mayor's Committee on Rent Profiteering.

William R. Ware negotiated the sale of 316 and 318 West Eighty-fourth Street, two six-story apartments, to a co-operative syndicate of tenants.

Benjamin Christiansen, furrier, is the purchaser of 245 and 247 East Fifty-seventh Street, sold recently by Harris, Vought & Co.

New Home for Martin Beck.

Martin Beck, the theatrical producer, purchased from the C. B. L. S. Realty Company the four-story private house at 13 East Sixty-seventh Street, on a lot 23 by 100.5, held at $100,000. Kendall & Herzog represented the seller as attorneys.

Mecca Building
1600 Broadway
113 ft. frontage on Broadway
104 ft. frontage on 48th St.
112 ft. frontage on 7th Ave.
FOR RENT
Store, 5,500 sq. ft., with Broadway, 48th St. and 7th Ave. frontages, and 7,000 sq. ft. of basement. Immediate possession.
10th floor, 3,420 sq. ft. Immediate possession of 2,750 sq. ft.
4th floor, 6,000 sq. ft. Possession October 1st, 1920.
Entire floor of 11,000 net square feet, may be available in Fall of 1920.
CROSS & BROWN COMPANY
18 East 41st St., New York
Murray Hill—7100

WE HAVE FOR SALE
151-152 St.-Eighth Ave.-McCombs Place
Entire Block, including Building.
West 34 St., Near 10th Avenue (38x99)
Price $40,000. Terms Reasonable.
Also These Apartments for Good Income on Investment:
Grand Ave., Near Grand Concourse
(75x100). Price $90,000. Mtgs. $67,000. Rents $14,000.
Near 125 St., 7th Ave.
5-story walk-up; steam heat, hardwood trim; 40.10x105. Price $65,000. Mtg. $36,000. Rents $7,800.
East 174 Street
6-story walk-up (50x100). Price $65,000. Mtgs. $43,000. Rents $12,000.
West 103 Street
5-story walk-up; steam heat; 2 apartments of 7 rooms and bath to each floor. Price $50,000. Mtg. $20,000. Rents $6,500.
WEST 98 Street
5-story walk-up (25x100). Price $38,000. Mtg. $15,000. Rents $5,300.
O'DONOHUE & SON
334-5 Avenue, New York
Phone Penn. 6895.
INFORMATION ON APPLICATION.

Supreme Court Partition Sale

HON. CHARLES D. DONOHUE, REFEREE
Thursday, April 29, 1920
AT NOON, IN EXCHANGE SALESROOM, 14 VESEY ST., N. Y. C.
To Close the Estate of Joseph Kahn, Dec'd
S. E. Cor. Market and Madison Sts.
Four-story brick tenement and store; size 23x86.11½x irreg.

S. W. Cor. Madison and Pike Sts.
Six-story brick tenement with stores; size 25x86.

151 Madison Street
Five-story tenement; size 20.6x48.

87 Pike Slip
4-story brick tenement, stores; 20x42.11.

154 Madison Street
5-story brick tenement stores; 23x100.

44 Market Street
Three-story and basement brick dwelling, store; 23x87.10. Leasehold only to be sold.

7 E. Broadway
4-story brick building, stores; size 25x 71x irreg. Leasehold only to be sold.
60% May Remain for 3 Years at 5½ % Except on Leaseholds.

N. W. Cor. Monroe & Market Sts.
8-story brick tenement, stores; 16x81.

153 E. 126th Street
3-story brick garage; size 25x99.11.

2003 Madison Avenue
3-story and basement dwelling; 16.7x90.

2333 Third Avenue
3-story frame building, stores; 24.11x 105xirreg.

2309-11 Third Avenue
Two 2-story frame buildings, stores; 25x80 each.

63 and 65 Pike Street
Two 3-story brick tenements, stores; 23x45 each.

SAMUEL B. HAMBURGER, ESQ., ATTY. FOR PLAINTIFF, 2 Rector St., N. Y. C.

67 LIBERTY STREET, NEW YORK CITY. TELEPHONE CORTLANDT 744.
Auctioneer

Large Office Area For Rent
80,000 Sq. Ft.
Possession May 1, 1921
Prominently Located Uptown Corner
Concern of standing can secure Home Office Building on Long-Term Lease.
Rent at Pre-War Basis
Any portion of space not required can be subrented to present tenants.
Principals Only
MANNING & TRUNK
489 5th Ave. Murray Hill 6834

BRONX—FOR SALE OR TO LET.

IMMEDIATE POSSESSION.
2762 BRIGGS AVE.
Near 196th St. and Concourse, 50x100.
9-room private dwelling, $18,500.
2767 BAINBRIDGE AVE.
Near 196th St. and Concourse, 50x100.
8-room private dwelling, $12,500.
2695 CRESTON AVE.
Near Kingsbridge Road, 50x100.
Electric lights, parquet floors, 9 rooms. Agent at Creston Ave. 1-5 daily, or
ALEXANDER SELKIN,
582 Prospect Ave.

BR OKLYN—FOR SALE OR TO LET.

FOR SALE
APARTMENT BUILDING
Pierrepont St. corner (8 apartments), all outside rooms; many overlooking Bay. Rents show fine return; specially attractive for occupant owner; present owner non-resident.
A BARGAIN IF SOLD IMMEDIATELY.
ISAAC H. CARY & CO.,
200 Fulton St., B'klyn. Tel. Main 962.

WESTCHESTER—FOR SALE OR TO LET.

"Along the Sound"
REAL ESTATE
Chas. Field Griffen & Co.,
11 East 42d St. Murray Hill 6441.

YOUR RENT PROBLEM SOLVED
The law enacted at Albany will delay the renting season and greatly aggravate and complicate renting difficulties.
The purchase of an apartment on the co-operative plan for Fall occupancy, (a few for immediate possession) in one of the following high-class elevator houses will secure for you an attractive permanent home with practically free rent.

COLUMBIA COURT,	431 Riverside Drive
THE BROADVIEW,	606 West 116th Street
FIORA VILLE,	616 West 116th Street
POETER ARMS,	620 West 116th Street

4 to 9 Rooms—1 to 3 baths—$6,760 to $17,000
An exceptional investment.
Apply on premises to see apartments or to us for particulars.
EARL & ALBION
212 West 72d. Tel. 5116 Columbus.

LEGAL ADVERTISEMENTS.

FIBRE-BOARD AND PULP PRODUCTS DRYING MACHINE CORPORATION.
Resolution for Change of Corporate Name.
THIS IS TO CERTIFY that the following preamble and resolution were unanimously adopted at a meeting of the stockholders of Fibre-Board and Pulp Products Drying Machine Corporation held on the 10th day of April, 1920, and the same have not been amended or repealed, namely:
WHEREAS, the Secretary of State has issued to this corporation his Certificate in duplicate, showing that the name "H. P. COE DRYING MACHINE CORPORATION," is not the name of any other corporation appearing in his index of corporations as authorized to do business under the laws of the State of New York, or a name which he deems so nearly resembling it as to be calculated to deceive; which Certificate, in duplicate has been presented to this meeting; NOW, THEREFORE, BE IT RESOLVED, that the name of this corporation be changed from "FIBRE-BOARD AND PULP PRODUCTS DRYING MACHINE & CORPORATION," or "H. P. COE DRYING MACHINE CORPORATION"; and
FURTHER RESOLVED that the proper officers of this corporation be and they hereby are authorized and directed to do all things necessary and proper to carry the foregoing resolution into immediate effect.
IN WITNESS WHEREOF, I have hereunto subscribed my name and affixed the seal of said corporation, this Tenth day of April, 1920.
C. E. HILDEBRANDT,
(Seal.) Assistant Secretary.

SUPREME COURT, COUNTY OF NEW YORK.—MEXICAN IMPORTING & EXPORTING CORPORATION, Plaintiff, against FELIPE G. CANTON, Defendant.—Summons.—To the above named Defendant:
You are hereby summoned to answer the complaint in this action, and to serve a copy of your answer on the Plaintiff's Attorney within twenty days after the service of this summons, exclusive of the day of service; and in case of your failure to appear, or answer, judgment will be taken against you by default for the relief demanded in the complaint.
Trial desired in the County of New York.
Dated, March 30th, 1920.
SPENCER, ORDWAY & WIERUM,
Plaintiff's Attorneys,
Office and P. O. Address: 27 William Street, New York City, New York.
To Felipe G. Canton: The foregoing summons is served upon you, by publication, pursuant to an order of the Honorable Edward J. Gavegan, a Justice of the Supreme Court of the State of New York, dated the 15th day of April, 1920, and filed with the complaint, in the office of the Clerk of the County of New York, at the County Court House, in the Borough of Manhattan, City, County and State of New York.
Dated, New York, April 16th, 1920.
SPENCER, ORDWAY & WIERUM,
Attorneys for Plaintiff.
Office and Post Office Address, 27 William Street, Borough of Manhattan, New York City.

Water Front Property—Suburban Home
Having just been forced to purchase a larger home, will sacrifice my Jersey suburban property, with garage, to quick buyer, for $22,500; $5,000 cash, balance easy terms, takes it. The grounds front directly on the water, extending back to Lake Drive. The house is of the most modern architecture, complete in every detail and ready to move into now. Not an extra dollar need be spent on it. It has 11 very large rooms, a sleeping porch and 3 tiled baths, beautifully fitted. There are many fine old trees and a lavish planting of flowers and shrubs. A velvet lawn extends to water's edge. The property can not be duplicated today for $40,000 and is only three years old. Built by day's labor and in apple pie condition. A bargain for some one. For details write MANUFACTURER, P. O. Box 378, City Hall Station, New York City.

REAL ESTATE TRANSFERS

THURSDAY, April 22.

With name and address of purchaser and attorney. When attorney's name is omitted address party of the second part.

Manhattan.

AMSTERDAM AV, n e corner of 114th St (425 West), 40x100; Fred'k H. Ehlen to Arteraft Realty Corp., 609 West 115th St, mtgs $66,000, April 17; attorney, L. T. $100
BROADWAY, 10 and 12, n e corner of Beaver St, runs e 68 to angle x s 10.8x w 11.1½ to n w corner of wall of 1 Beaver x s, along w side of said wall 5 6 p w 12 and 10 Broadway and 1 Beaver x s 43.7 to n side of Beaver St x w 32.5 to beginning; N. Y. Produce Exchange Bank to the Standard Oil Co. of N. Y., 26 Broadway; all title; Martin Carey, 26 Broadway.....$100
BROADWAY, 859, begins at point on E Bloomingdale Rd 24.8 ft n of 17th St, runs n 26.6x w 99x s 25x e 107.11, except strip along s side of parcel 1 ft; W. H. Sage and Henrietta J. Fernandez, trustees, to Irving Salwen, 35 Orchard St; attorney, T. G. and T. Co.....nom.
CANAL ST, 96 to 98, southwest corner of Eldridge St, 17.6x75; Morris Levine, son et al to Sarah Rubinstein, 495 West End Av, 1-3 interest, mtgs $250,000, April 13; attorneys, L. T. & T. Co.....$100
CARLISLE ST, 24.6x90; Carlisle St, 8, n s, 27.2x90x27.6x90; Albany St, 4, s s, 27.7x90x27.7x84; Emeline T. Fletcher to West Beach Realty Corpn., 46 Cedar St, April 21; attorneys, T. G. & T. Co....nom.
SAME PROPERTY; West Beach Realty Corpn. to Markham Realty Corpn., 31 Nassau St, b. and s., mtgs $37,500, April 21; attorney, T. G. & T. Co.....nom.
CHRISTOPHER ST, s e corner of Gay St, runs s 51.5x s w 12.1x e 32x n 51.3 to Christopher St x w 19 to beg.; Christopher St, s s, 124.1 from n w corner of Greenwich Av x runs s 83.8x s w 10x n w 22 to land of Holden x n 81.3 to Christopher St x e 21 to beg.; Davis & Lawrence Co. to H. Boelen & Brother, 271 Pearl St, April 21; attorney, Title Guarantee and Trust Co.$100
GREENE ST, 102 and 105, n w s, hereinbefore described; Louis and Gussie Fishbein to Louis Leibowitz, 900 Beck St, mtg $85,750 and prior mtg $6,800.28, April 15; attorneys, Kleiner, B. & M., 299 Broadway.....$200
LENOX AV, 471, w s, 21.2 ft s of 134th St, 33.8x100; Emanuel and Hattie Heckheimer to Ems Co., Inc., 100 Broadway, mtg $36,-250, March 21; attorney, S. Samiger.$100
Broadway.....$100
MADISON ST, 276, s s, 250.2 ft e of Clinton St, 31.2x100; Wm. Mitchell, trustee, to Nathan and Aaron Hochson, 353 Cherry St, mtgs $34,500, April 20; attorney, C. S. Rosenberg, 27 Rutgers St.....$48,500
MULBERRY ST, 301 and 303, w s, 50x34x 49.7x43.9; Albert J. Lobdell and another, trustee, to Hannah Stone, 1,464 55th St, Brooklyn, April 19; attorneys, L. T. & T. Co.....$18,500
SAME PROPERTY; N. Y. Skin and Cancer Hospital to Hannah Stone, 1,464 55th St, Brooklyn, April 19; attorneys, L. T. & T. Co.....$15,500
PARK AV, 1,963, e s, 24.11 ft n of 127th St, 25x70; Mary G. Bostwick and another to Bernard W. Fox, 1,965 Park Av, and Mary C. Reilly, 2,025 Madison Av; mtg $7,500; April 21; attorney, T. F. Kane.$8
Park Av.....$100
PEARL ST, 51, store at 42, e s, 21.5x70x irreg 8.8x73.2; Clark G. and Maud F. Voorhees to Samuel Brody, 788 Eastern Parkway, Brooklyn, April 3; attorney, L. T. & T. Co.....$100
SAME PROPERTY, Chas. E. and Allen W. Voorhees to same, April 20; attorney, same.....$100
SAME PROPERTY, Chas. E. Voorhees as trustee of various trusts under will of Elihu Van Name for benefit of Adele James, et al, to Samuel Brody, 788 Eastern Parkway, Brooklyn, April 21; attorney, same.....$44,457.50
SAME PROPERTY; Theodore Abraham, ref., to same, April 21; attorney, same.$4,357.50
ST. NICHOLAS AV, e s, 48.5 ft n of 145th St, 19x110, April 21; Carlo Maspero to Elvira, Fida and Anna J. Maspero, 200 St. Nicholas Av; mtg $18,000, April 21; attorneys, Kelly & Blinn, 200 Broadway.....$24,000
WHITE ST, s e parts lots 50-60, map lands of Anthony Lispenard, 3 lots each, 16.8x50, with privilege of 3-foot alley; Helen M. Bartlett and Effie L., wife of Jno. R. Thompson, to Herbert S. Bandesson, 341 East 164th St, subject to mtg, $24,000, lease and tax lien; attorney, L. T. & T. Co.....$100
1ST AV, e w s 8th St, 48x99; Mitchell A. C. Levy to Kalman Rosenbluth, 96 Attorney St, mtg $30,000, April 20; attorney, S. R. Walchelli, 302 Broadway.....Nom
2D AV, s w corner 105th St (258 East), runs w 100 x s 25.9x e 50x n 3.9x e 50x n 22 ft to beginning; Jeremiah H.

WESTCHESTER—FOR SALE OR TO LET.

Immediate Occupancy

2 Residences in Edgemont Estate directly at Scarsdale Station.

1.—Spacious living and dining rooms; ample service portions; semi-enclosed porch; 4 bedrooms, 2 baths. Plot 75 ft. frontage, extending through to Bronx Parkway; 4 minutes to station. Walks, shrubbery and splendid landscaping.

2.—Colonial centre hall house, large living room, dining room, 3 baths; steam heated garage. Large corner plot, 144 ft. frontage; easy access of station.

ATTRACTIVE TERMS

Open for inspection Saturday and Sunday; weekdays by appointment.

JOSEPH ELSENER,
Scarsdale, N. Y. Tel. Scarsdale 247.
1 Madison Av., N. Y. C. Tel. Gramercy 2077

COUNTRY PROPERTY

When buying a home you want to know the tax rates, distance from New York, fare, train service, water supply, drainage, roads, schools, churches, clubs and social activities of the town selected.

This information has all been collected and is being published in weekly installments in the Suburban Home Guide of the New York Evening Post—every Saturday.

This week—Essex, Morris and Union Counties. Next week—Bergen, Hudson and Passaic Counties, New Jersey.

Back issues have described the Hudson River, Bronx Valley and Sound Sections of Westchester and Sound Section of Connecticut and are available while they last.

Dutch Colonial Gem

Asking $25,000. Will take reasonable offer. Built for owner's occupancy. Restricted neighborhood. Gas and electricity. Artistic breakfast room, living room beamed ceiling, open fireplace, white enameled trim, 5 sleeping rooms and 2 baths; billiard room; laundry in cellar; steam heat. Lot 50x180. Italian sunken garden with running brook. Glass enclosed front porch, screened for summer. Large sleeping porch in fact, modern in every particular. To purchase this place one must act quickly, for such properties are much in demand.

Robert E. Farley Organization
12 East 44th St., N. Y.
Murray Hill 7720.

"SUN-CUP":

Consists of two and one-half acres, a twelve room brick and half timbered house and other out-buildings, constructed by The Westinghouse, Church, Kerr Co., at a Bargain Price. Seen by appointment.

Chas. Field Griffen & Co.,
11 East 42nd St. Murray Hill 6461.
Founded 1875.

RYE

FOR SALE, $90,000. Modern house, 15 rooms, 4 baths. Garage with quarters. Fine grounds. No. R206.

Ladd & Nichols
POST ROAD, RYE. Tel. 880.
15 East 54th St., New York.

READY MAY 1ST

Modern, New Colonial Dwelling
Very Desirable Location
In the City of White Plains
The Best Location for Commuters
On the Bronx Parkway
In the Harlem Railroad Section
Contains seven rooms, two baths
Hot water heat, gas, electricity
Well Shaded, a Delightful Home
$16,750. Substantial Mortgage.
Shown by appointment only.
R. D., Box 80 Times.

SUBSTANTIAL NEW ENGLAND COLONIAL HOME

2 large verandas; 2 open fireplaces; 3 tiled baths; separate tiled-in shower; spacious rooms; all city improvements; large corner plot with magnificent shade trees, exclusive neighborhood; 33 min. N. Y. City. $19,500. T-rms arranged.

John A. Baldwin
26 W. 43rd.
Tel. Murray Hill 790.

Immediate Occupancy

Large, well built house of nine rooms and two baths. Two extra rooms if needed on third floor. Plot 100x180. Excellent surroundings, near to station and the various community attractions, including boat club house and bathing beach. $17,000. Mr. Thorpe, 12 E. 44th Street, 7th Floor.

CENTRALLY LOCATED BARGAIN

Fine terraced plot; good district; 8 room house, 8 years old; glass enclosed porch; hot water heat; all hardwood floors; opportunity at $11,700.

ALLABOUGH & SON
26 North Ave. Phone 980 New Rochelle.

PELHAM Tel. 1717

All the Pelhams and nothing but the Pelhams
Boston Post Rd. Res., Prospect Ave.

G. L. BEECROFT Pelham Manor

FINE ELEVATED SECTION

House 2 years old; 75 ft. plot; front and side Colonial porches; living room 14x18; 4 bedrooms, 2 bathrooms; sleeping porch; double shades; all lighting fixtures. Steam heat. Only $17,000. See this promptly.

ALLABOUGH & SON
26 North Ave. Phone 980 New Rochelle.

LONG ISLAND—FOR SALE OR TO LET.

FOR SALE AT BRIGHTWATERS, L. I.

Residence, suitable for all year occupancy. Eight room house with two fireplaces and all improvements; electric lights, hot water heat, etc.; on lot 100x250. With garage, all in excellent condition. Located in finest section on concrete street. About a block from harbor. Near bathing pavilion and club. Excellent commuting service. Price $15,000.

Apply to Perry & Gibson,
Bay Shore, L. I.

Gentleman's Estate

45 miles out, North Shore; 87 acres; beautiful new house, 2 baths and every modern improvement; completely and handsomely furnished. Ready to move in and be merries. Barn, stable, garage. Farmer's services and garden produce goes with place. Owner going abroad for 2 years. Rent $3,500 a year.

WHEELER REALTY CORPORATION,
260 Madison Ave. Vanderbilt 2878.

$9,250 Brick, 2-family dwelling, Jamaica; 2 steam plant, 11 rooms, 2 baths.

$13,500 Plot 66x107, 1-family dwelling, 10 rooms, all improvements; immediate possession; north side, Jamaica.

$6,000 1-family dwelling, 7 rooms, bath, steam heat, south side; Jamaica.

NEIER & LIGHT,
283 FULTON ST., JAMAICA.
TELEPHONE 1081 and 97 JAMAICA.

LAWRENCE, L. I.

IMMEDIATE OCCUPANCY.

Unfurnished bottage, 8 bedrooms, 4 baths.

H. FRANKFORT Telephone 215 Far Rockaway

LATEST DEALINGS IN THE REALTY FIELD

Operator Buys the Carrolton, at Madison Avenue and Seventy-sixth Street.

DEALS ON THE WEST SIDE

Demand for Multi-Family Houses Affects Properties in Many Parts of the City.

Interest in apartment house properties appeared somewhat stronger yesterday, deals being closed for widely scattered holdings. Harry Aronson, the operator, bought from the Bultman estate, the ten-story apartment house known as the Carrolton at the southeast corner of Madison Avenue and Seventy-sixth Street, covering a plot 45 by 102.2 feet; also the adjoining dwelling at 37 East Seventy-sixth Street, which protects its light and air.

The brokers in the deal were Warren & Skillen, Duff & Conger, and Brooke & Georges.

Ryan & Co. sold for Miss May H. Kagan the two-family duplex apartment house at 512 West 142d Street, on a lot 15 by 100, held at $20,000, to a Mrs. Greenberg for occupancy.

Otto C. Boden, Jr., resold 321 and 323 East Seventy-seventh Street, two tenements, each 25 by 100, to Otto Marquardt through Lemle Brothers.

Slawson & Hobbs sold for Daniel B. Freedman the southeast corner of Sixty-eighth Street and Columbus Avenue, a five-story building with stores, on a lot 25 by 100.

Schindler & Liebler sold the five-story double flat 46 East End Avenue, for Margaret L. V. Shepard to John P. Johnson; also for Meyer Lehman the four-story single flat 355 East Eighty-seventh Street, to an investor.

Victor Freund & Son sold for the estate of Jacob Meyer to a client for investment the five-story tenement 230 East Fiftieth Street, on a plot 50 by 100.

Otterbourg, Steindler & Houston as attorneys sold for Leopold Barth and Gustav Rheinauer, the five-story brick tenement 3,911 Third Avenue, on a lot 25 by 100 to an investor.

An Avenue A Alteration.

John Freiman and Walter M. Smith sold for the Kahn estate to the American Sea Grass Company 310, 312 and 314 Avenue A and also 508 East Nineteenth Street, the southeast corner. The present tenants and warehouses on the site will be reconstructed into a factory for their own use. The reputed selling price was $37,000.

BIG LEASES CLOSED.

Kern & Amron Take Large Space in Euclid Hall.

The Schulte Realty Company, which recently leased the seven-story Euclid Hall, occupying the entire block front on the west side of Broadway from Eighty-fifth to Eighty-sixth Street, for a twenty-one-year term, has subleased for a similar term, at a rental of about $1,000,000, the six upper floors in the property to Kern & Amron. The latter, who operate the Hotel Marlborough, plan to remodel their newly acquired space into small apartments. Henry Shapiro & Co. were the brokers.

The Broadway frontage will be altered and stores installed by the Schulte firm, which retains control of the first floor.

Another interesting deal was closed by John Constable Moore, who leased for Mrs. Cornelius Vanderbilt to Augustus W. Clarke for twenty-one years the property, 50 by 100, at 44 East Fifty-eighth Street, 100 feet east of Madison Avenue, at a rental of approximately $400,000.

Mr. Clarke, who has occupied for the past ten years for his auction business 5 West Forty-fourth Street, has been compelled to move through his need for larger quarters, and by similar need of the Fifth Avenue Bank, which will occupy 5 West Forty-fourth Street in connection with its adjoining building on Fifth Avenue when the lease expires. The building Mr. Clark has taken was formerly the Vanderbilt Stable, but was remodeled by the Club de Vingt two or three years ago.

LONG ISLAND BOARD MEETS.

Association Votes to Adopt a Change of Name.

At its monthly meeting held in the Café Boulevard yesterday the Real Estate Exchange of Long Island voted to change its corporate name to the Long Island Real Estate Board. A number of important matters came up for discussion, including the adoption of a uniform listing form and the selection of an appropriate emblem.

More details in the recent movement to standardize real estate commissions on Long Island were worked out, and it was announced that the complete new schedule would be made public in a short time.

Alfred H. Wagg was re-elected as national committeeman to represent the board in the National Association of Real Estate Boards.

Westchester Homes in Demand.

Prince & Ripley, Inc., sold the waterfront estate of E. M. Castle on Davenport's Neck, New Rochelle, to a prominent banker of New York City. The property is one of the "show places" of Westchester County, and consists of four acres of land with a modern brick residence of unusual design. The property was held at $100,000.

Joseph P. Day and Griffen & Co. sold for Mrs. Ella V. Wood to Mrs. Elisabeth F. Fitzgerald her country estate, consisting of sixty acres on the new State highway at Croton-on-Hudson.

LOFT BUILDINGS SOLD.

Co-operative Syndicate Takes Over $310,000 Property.

A syndicate of manufacturers has purchased for occupancy from Frederick Brown the eleven-story building at 33 and 35 West Seventeenth Street, between Fifth and Sixth Avenues. The building is on a plot 50 by 97, and is at present under lease to the Bedell Company, who will occupy it until Feb. 1, 1921.

At that time the new owners will occupy a large part of the building and will operate it on a co-operative basis. Mr. Brown bought the property last February from I. Randolph Jacobs and resold it through Joseph Gordon. It was held at $310,000.

The Lebertan Corporation has bought from William Crawford of Monroe, N. Y., the block front on the west side of University Place between Ninth and Tenth Streets, a six-story store and loft building with a power plant and 65,000 feet of floor. The purchaser paid all cash over a mortgage of $195,000, and having eight years to run. E. M. Simmonds was the broker.

Frank A. Munsey bought through Edward J. Hogan from the estate of Horace S. Ely the five-story building, 24.5 by 100 by irregular, at 8 Spruce Street.

The John Tragesor Steam Copper Works at 447 to 459 West Twenty-sixth Street has increased its frontage to 227.3 feet by the purchase of the adjoining five-story tenement, 27.3 by 98.9, at 445, from Samuel Hollander.

Horace S. Ely & Co. sold for Thomas T. Sturges, Susan M. Sturges and Elisabeth M. Sturges 59 Greenwich Avenue, in size 23 by 66, on which there is a four-story brick and stone building, used for stores and dwellings, to Charles A. Goldman.

Rumors of Big Deal Persist.

Rumors about real estate deals affecting the Hotel Manhattan, at Madison Avenue and Forty-second Street, continued to be current in realty circles, despite denials from the owners that any transactions were pending. It was reported that the entire Madison Avenue block front, now a stone wall, bringing in no store income, would be taken over under a long-term lease and extensive alterations would be made. The hotel frontage measures 121 feet on Forty-second Street and 200.10 feet on the avenue, in one of the busiest traffic centres in the city.

Real estate men said yesterday that the income-producing possibilities from stores on this frontage were enormous.

A Midtown Improvement.

Bleiman & Co. have negotiated a forty-two-year lease on the three five-story buildings at 38 West Thirty-ninth Street and 35 and 37 West Thirty-eighth Street for Eben E. Olcott and others to the Treeko Realty Company. The site will be improved with new five-story loft buildings. The aggregate rentals, with the cost of the improvement, will amount to about $800,000.

LONG ISLAND—FOR SALE OR TO LET.

Every house built in

Arleigh

has been sold before completion.

48 Sold!

If you want a house this Spring, you must act quickly.

Price now $11,000 to $13,000.

Same houses in new operation will be $12,500 to $15,000.

Take Queensboro Subway train from Grand Central Subway Station, direct to the property, one block from Ditmars Avenue Station.

By motor, from Queensboro Bridge follow left branch of elevated road to Ditmars Avenue Station.

Send for photographs, floor plans and particulars. Brokers protected.

Rickert-Brown Realty Co.
Tel. Murray Hill 1190; 33 Vanderbilt Av.

GENTLEMAN'S SUMMER HOME

COMPLETELY FURNISHED, MODERN SUMMER RESIDENCE SITUATED AT MOST DESIRABLE LOCATION ALONG THE ROCKAWAY COAST, ONLY 100 YARDS FROM OCEAN. UNOBSTRUCTED VIEW; FINE BATHING BEACH. OWNER'S DEATH ONLY REASON FOR SELLING.

10 ROOMS 5 BATHS
3 SERVANTS' ROOMS

Beautiful Grounds—Two Car Garage
Fine Laundry, Bath Houses and Shower Bath in Basement
Excellent Train Service
Fine Motor Roads

CAN BE SEEN BY APPOINTMENT

Price $50,000 Net Cash.

A Real Bargain at the Price
Phone or Write

PHONE 6100 MELROSE
WALTER S. WARD,
WARD BAKING CO.,
NEW YORK CITY.

Rent IMMEDIATE POSSESSION

BAYSIDE—A very beautiful water front estate of twenty-two acres, situated on high ground, with full grown shrubbery and trees; commanding view in all directions. Dwelling is of Colonial design and contains fifteen rooms and four baths. Large garage and stables. This is an ideal country home, and has never been rented before. Grounds will be kept in condition by the owner. Furnished, for season or year, $15,000.

A smaller water front estate of five acres; dwelling contains nine rooms, two baths; will be completely renovated for new tenant; situated in beautiful, select location. For rent furnished at $6,000; or $4,000 unfurnished by season or year.

From June 1st to September 1st, a small furnished cottage, containing seven rooms and bath and garage; plot 40x100; near station; no children. Price $200 per month.

For appointment to inspect apply to

J. WILSON DAYTON,
Bayside,
Phone Bayside 641

On Hempstead Harbor

Two miles to Roslyn Station, one-half mile to North Shore Country Club, three minutes' walk to Engineers' Country Club. Two acres, including two hundred feet of shore front (riparian rights); twelve room Colonial house, 5 master bedrooms, two bath rooms and additional toilet; two of the bedrooms have hot and cold water. Lower floor, large living room, library with open fireplace, sitting room, dining room, butler's pantry, kitchen and laundry. All parquet floors, hot water heating apparatus. Property has just been renovated. Garage and barn with two upper rooms, accommodations for four cars and two horses. Price $40,000. Will consider selling furnished. Brokers protected. For further particulars apply to

WHITE & COMPANY,
Tel. Vanderbilt 9847. 403 Madison Av.
Tel. Rector 4620. 2 Rector St.

Positive Sacrifice. HOLLIS, L. I. Garrison St.

Ready for Immediate Occupancy
EIGHT-ROOM HOUSE

Plot 40x100; built 24x32.6; all latest improvements, tile baths and kitchen; built-in bathtub and shower; steam heat; parquet floors; inclosed porch; beautifully decorated.

MUST BE SEEN TO APPRECIATE BARGAIN

WM. ROBINSON
FULTON ST. COR. PALITENO AV.,
HOLLIS, L. I.
PHONE 6068 HOLLIS.
EVENING PHONE 6068-W HOLLIS.

WATER FRONT SITES AT Nassau Point on Peconic Bay

KNOWN AS LITTLE HOG NECK.

Acres of beautiful rolling woodland, surrounded with a superb, wide, white sandy beach on a picturesque peninsula; 2¼ miles long, ½ mile wide.

PLOTS of from 1 to 15 Acres

At prices that offer an exceptional opportunity to early purchasers.
Club-House Hotel on Property.

Nassau Point Club Properties, Inc.
186 Remsen St., Brooklyn, N. Y.
Phones 5371-5372—Main.

GARDEN CITY.

Splendid residence, containing 9 rooms and 2 baths, on corner plot 200x100 feet. Three minutes' walk to Garden City Station, hotel and golf links. Immediate occupancy. Attractive price and terms will be made to quick buyer.

William G. Morrisey, Jr.,
189 Montague Street, Brooklyn
Telephone 5858 Main.

SOUTHOLD—PAUMONOK

2-story cottage, furnished complete; 4 bedrooms and bath, 2 porches on second floor; 3 rooms and porch on first floor; on high bluff overlooking Long Island Sound; fine bathing and fishing within 400 feet of your door. Price $3,500; terms arranged. Phone 3068 Main for further particulars.

OVERLOOKING THE SOUND

Modern home of eight rooms, 2 baths, garage, water, sewer gas, electricity; 37 minutes from Penn Station; privilege of private bathing beach. Roberts, 181 West 58th St. 3322 Greeley.

LONG ISLAND—FOR SALE OR TO LET.

Brightwaters Bargain.

Splendid well-built country home, two-car garage, on beautiful, large corner plot, located in Brightwaters, exclusive all-year-round colony. Price $8,000. Terms. Immediate possession. Mantilla, 166 Montague St., Brooklyn. Main 6704. Bayshore 29-W.

NEW JERSEY—FOR SALE OR TO LET.

NEW JERSEY

FOR HOMES, Well Located on High Elevation—Frequent Train Service — Low Prices — Consult the Suburban Home Guide of the New York Evening Post every Saturday.

Advantages and features of the suburbs around New York—tax rates, commutation fares, social activities, school facilities and a number of houses available for rent or sale.

This week the Suburban Section of Essex, Morris and Union Counties. Next week—Bergen, Hudson and Passaic Counties.

Back issues have described the Hudson River, Bronx Valley and Sound Sections of Westchester and the Suburban Section of Connecticut and are available while they last.

READY TO MOVE IN!

30 Minutes from New York.
In Several Suburban Towns.

Near golf links, tennis courts and beautiful park, new suburban house, 30 minutes from New York; 6, 7, 8, and 9 spacious rooms, breakfast room, sleeping porch, sun parlor, butler's pantry, Colonial open fireplace, tiled bathroom with low-down built-in porcelain tub; finished with hardwood trim, mahogany doors, white enamel woodwork, parquet floors, extra plugs for floor lamps, steam heat, up-to-date electric light fixtures, large porch, sewers, gas and electricity.

Price $8,000 to $17,000

Small amount cash down.

AMERICAN HOME BUILDERS,
26 Cortlandt St., N.Y. Phone Cortlandt 722

A QUAINT LITTLE HOME

by the side of the road near a quaint little old-fashioned town, completely equipped for year-round living; less than one hour by train from New York City; splendid commuting service with 1-3 acre shaded by fine old oaks; fully decorated; 7 handsome rooms, tiled bath, massive open fireplace; high in the healthful hills; only 31 minutes by train. Sacrifice for $5,500 on easy terms to desirable party; $3,000 on first mortgage; plot 100x140 feet; near country clubs, schools, churches and markets, in a refined, exclusive neighborhood; rights to privately owned lakes.

RURAL, P. O. BOX 748, CITY HALL STATION, NEW YORK CITY.

JERSEY COAST

FURNISHED SUMMER HOMES
FARMS AND ESTATES
ATL. HIGHLANDS TO ATL. CITY

JOHN D. MINER

165 BROADWAY, N. Y. CORT. 327.
LOCAL OFFICES: SPRING LAKE BEACH
21 S. TENNESSEE AVE., ATLANTIC CITY

Beautiful Bungalows

Artistic one and two family houses, spacious rooms, parquet floors, massive open fireplaces, large beautiful grounds, delightful surroundings, restricted neighborhood; near railroads, trolley, schools, stores, churches; wonderful bargains; finest sections West Englewood, Bogota, Ridgefield Park, Englewood. Some for rent, $65. Raymond Moore, opposite West Englewood station. Telephone Englewood 1716-J or 1913-M.

MAPLEWOOD, N. J.

$18,000. Beautiful new 7-room Colonial home, tile bath, also shower room, enclosed sun and sleeping porches. Finest high location, with view of mountains. Ready for occupancy. Worth $20,000.

$25,000. Unusual 7-room Colonial home, tile bath, sun porch, hot water heat, lot 100x180, in finest location; best house in Maplewood at the price.

BROWN & CO., 65 Baker St., Maplewood, N. J. Phone South Orange 36.

DO YOU WANT TO SELL

your property? We will place it before 800,000 purchasers at the

Own Your Home Exposition
(Grand Central Palace, N. Y., May 1-8)
JOS. A. O'CONNOR & SON
737 Montgomery St., Jersey City, N. J.
Telephone 860-3544-6300 Bergen.

DEFECTIVE TITLES

are a financial quicksand. If you possess titles to real estate, insure them and avoid possible future loss. We specialize in Bergen and Rockland real estate titles. Write for our booklet.

North Jersey Title Insurance Co.,
HACKENSACK, N. J.

MODERN HOUSE—8 Acres

on New Jersey Palisades, east of Englewood, one mile from Manhattan via Dyckman ferry; sale, not rent; ask for details. Box 474, Englewood, N. J.

NEW YORK STATE—SALE OR LET.

FOR RENT— Beautiful Villa d'Este AT HAINES FALLS

Between Twilight and Sunset Parks; finest and highest location and view, including Hudson; 4 acres of park; 8-room cottage, garage and other out-buildings; 5 minutes from station, several hotels and 100 cottages. Apply Owner, C. Ingersoll, 315 4th Avenue, New York, or caretaker on premises.

CONNECTICUT—FOR SALE OR TO LET.

GREENWICH

For rent, $3,000. Near Field Club; 12 rooms, 4 baths, garage, gardens. No. 317.

Ladd & Nichols
GREENWICH, CONN. Tel. 717.
15 East 54th St., New York.

GREENWICH, CONN.

RIVERSIDE STATION
Directly on the Water

About one acre, with a fine large 10-year-old home with 12 large rooms and 2 baths, 25 feet of porch, a new garage for two cars and chauffeur's room; an all-year-round home, five minutes' walk from station, five minutes' walk to trolley.

Open for inspection Friday, Saturday and Sunday, week days by appointment.

W. G. SUXTON,
Riverside, Conn. Tel. Sound Beach 472.
11 East 41st St., N. Y. Tel. Murray Hill 6441.

MARYLAND—FOR SALE OR TO LET.

WE OFFER FOR QUICK SALE ONE OF THE MOST POPULAR

Fire Proof Apartment Houses in Baltimore—

35 APARTMENTS
Gross Revenue Over $34,000 Per Year
THE REAL ESTATE CORPORATION OF BALTIMORE
11 W. Saratoga St. Baltimore, Md.

COUNTRY HOUSES—For Sale or To Let.

LONG ISLAND.

LONG BEACH

Five-room bungalow, improvements, for sale; $3,550, $850 cash, balance easy, or for rent, furnished, $600. Call on Welsh & Farrell. Bus from station.

Douglas L. Elliman & Co.

15 East 49th Street
BETWEEN FIFTH AND MADISON AVES

By Way of Reminder—

This firm is now located in their new building, 15 East 49th Street

THE NEW TELEPHONE NUMBER IS 9200 PLAZA

Private Houses
Apartments
Country Estates
Business Properties
Management
Insurance

With adequate facilities, their business is being conducted along their well-known policy of economy, efficiency, concentration — complete service to clients.

15 East 49th Street

NEW BUILDING

Early Possession
Apartments For Sale
CO-OPERATIVE PLAN
225 West 71st Street
Just West of Broadway,

3 rooms & bath
4 rooms & bath
5 rooms & bath

Free rent for Co-operative Buyers
For particulars and details apply on premises, or

EARLE & CALHOUN
212 West 72nd St. Columbus 5116

16 East 40th Street

2nd Floor For Rent
6,000 Sq. Ft.
Immediate Possession

CROSS & BROWN COMPANY
16 East 41st St., New York
or your own broker.

Suburban Country Home in the Mountains

$3,500 CASH SECURES TITLE; BALANCE ON MORTGAGES

On beautiful plot, 100 ft. x 300 ft.; elegant tree covered grounds, aristocratic surroundings and neighbors; only a few minutes from express station of D., L. & W., 52 minutes on train to N. Y.; nearly ready for occupancy; fitted with every modern convenience; 10 big rooms, huge open fireplace, 6 large bedrooms, 2 tiled baths, sleeping porch; all handsomely finished in parquet floors, white enamel and chestnut trim; very conveniently located as to markets, schools and churches; several country clubs near by; nine hundred feet elevation; sparkling artesian water.

Write or Phone Geo. C. Blackwell, Sherman Sq. Hotel, 71st & B'way, N. Y. C. Tel. 5400 Columbus

Immediate Possession

TWO HOUSES at 163 and 165 Dodd Street, East Orange, each contains 8 rooms, bath and store room; steam heat, electric lights, gas and fireplaces.

These houses are beautifully situated on a terrace, and overlook a lovely stretch of country between them and the Orange Mountains; they are in a fine residential section and within three minutes of East Orange station on the Erie Railroad; eight minutes Watsessing station D. L. & W. Railroad; commutation $6.66; five minutes from school.

Good interior arrangements; decorations are tasty and effective, trim is of nicely finished natural wood stained dark and matched by beam ceilings.

The lots are 32x118 feet. Especial pains and the best of materials have been used in constructing the houses. Price $8,500 and $9,000. Open for inspection.

R. H. INGERSOLL, 315 Fourth Ave., New York, N. Y.

OFFICE SPACE FOR RENT

60,000 SQUARE FEET
ENTIRE BUILDING,
UNITS OF 10,000 FEET OR MORE
MODERN FIREPROOF CONSTRUCTION
IMMEDIATE OCCUPANCY
147-151 WEST 49TH ST. (JUST EAST OF 7TH AV.)
APPLY TO THOMAS L. CUNNINGHAM,
Or Your Own Broker
219 West 116th St.—Morningside 6269

CORNER BUILDING For Rent

N. E. Cor. 55th St. & 12th Ave.
Six Story and Basement
Sprinkled
Light on Four Sides
Possession of 22,500 sq. ft. On May 1, 1920
Balance Later

CROSS & BROWN COMPANY
18 East 41st St., New York
Murray Hill—7100

RECORDED MORTGAGES

With name and address of lender and lender's attorney. Interest is at 5 per cent. unless otherwise specified.

Manhattan.

BLOOMINGDALE ROAD, w s, 26.6 ft n of 17th St, 25x107.11x26.6x90, except strip along e s, p. m., April 1; Irving Saiwen to Henrietta J. Fernandez, 129 West 12th St, and another, trustees, and Byram Realty Corp., 1 West 34th St, et al., due April 1, 1925; attorney, T. G. & T. Co.....$80,000

BROADWAY, 1646-50, s w corner of 51st St, leasehold, April 17; Jacobs Restaurant Inc., to Benjamin Sherman, 19 West 110th St, due and interest as bond; attorney, Leo Freeman, 303 Broadway.

CARLISLE ST, 1, n s, 24.6x09x22x60; Carlisle St, 3, n s, 27.6x00; Albany St, 4, s s, 27.7x 60x27.7x54, p. m., April 21; West Beach Realty Corp. to Emeline T. Fletcher, 201 West 70th St, 2 years, 5 p. c.; attorney, William C. Itoe, 375 Fulton St, Jamaica, L. I.....$37,500

CHRISTOPHER ST, 10-12, s e cor Gay St, 31.5x19x irregular; Christopher St, s s, 124.1 ft. from s w cor Greenwich Av, 88.4x 20x irregular, p. m., April 21; H. Behlen & Bro. to Davis & Lawrence Company, on the premises, due and int. as per bond; attorney, T. G. & T. Co.....$60,000

CLIFF ST, 68, s s, 20.6 ft w of Ferry St, 25.1x76.6x25.1x76.1, April 17; Samuel and Bertha K. Brody to John S. Suthpen, 311 West 72d St, due March 15, 1922, 5½ p. c.; attorney, Thos. M. Healy, 33 Liberty St.....$8,000

SAME PROPERTY, p. m., April 17; Lamle Chemical Co. to Samuel Brody, 788 Eastern Parkway, Brooklyn, due April, 1925, 6 p. c.; attorney, same.....$9,000

GREENE ST, 103-5, n w s, 176.3 ft s of Prince St, 37.6x100, p m, April 21; Louis Leibowitz to Louis Fishbein, 202 East 2d St, due Jan. 1, 1921.....$6,360.28

HESTER ST, 51, n s, 21.10x46.8, p. m., March 23; Laisser Silver and Matthew M. Glass to Jacob D. Cohen, 1,261 Madison Av, and Mandel E. Cohen, 901 West 149th St, due Jan. 1, 1925, interest 6 p. c.; attorneys, Morrison & S., 325 Broadway.....$11,000

HOUSTON ST, 130 East, n s, 25x88.5, p. m. April 16, due and int. as bond, prior mtg $25,500; attorneys, Knox & D., 291 Broadway.....$1,000

LEXINGTON AV, e s, 69.4 ft. s of 57th St, 30x80, Dec. 29; Odell Realty Co., Amhor C. Hagstrom, 474 Academy St, due Dec. 29, 1922, 6 p. c., prior mtg $30,000.....$6,000

LEXINGTON AV, 1,812, w s, 80.1 ft n of 112th St, 20x55, p. m. April 14; Abraham D. Millstein to Nettie E. Goodwin, 1,400 University Av, 5 yrs, 6 p. c., pr mtg $4,700

.....$3,800

MULBERRY ST, 301-3, w s, 50x34x49.7x43.9, p. m., April 14; Hannah Stone to Albert Lobdell, North Salem, N Y, ano, trus, 5 years, 5½ p. c.; attorney, L T & T Co, $21,000.

PARK AV, 1,883, e s, 24.11 ft n of 127th St, 25x70, p. m., April 21; Bernard W. Fox and another to Mary G. Bostwick, 3,750 Broadway, 5 years, 5½ p. c.; attorneys, Wilder, Ely & P., 45 Cedar St.....$7,500

PEARL ST, 81; Stone St, 48, begins s e of Stone St, in centre of party wall between building on lot hereby conveyed and building on lot known as 80 Stone St and 83 Pearl St, runs s through centre of said party wall and along land of Obadiah Holmes, 73.2 to n s of Pearl St x w 28.6x n 79 to s s of Stone St x e ...5 to beginning, p. m., April 21; Samuel and Bertha K. Brody to Morris Ingraham, 13 Park Av, referee, subject to 3 mtgs, $3,416.67, $3,416.66, $30,750; attorney, L. T. & T. Co.....$3,416.67

SAME PROPERTY, p. m., April 21; same to Charles E. Voorhees, 36 West 47th St, p. m., due April 21, 1925, 6 p. c.....$3,416.66

SAME PROPERTY, p. m., April 21; same to Clark G. Voorhees of Lynn, Conn., due April 21, 1925, 6 p. c.....$3,416.67

SAME PROPERTY, p. m., April 21; same to Charles E. Voorhees, as trustee of various trusts under will of Eliza Van Names for benefit of Adele James et al, due April 21, 1925, 6 p. c., attorney, L. T. & T. Co.$30,750

SUFFOLK ST, e s, 50.3 ft s of Broome St, 18.9x50, p. m., April 21; Mary Dash to Horace I. Kaplan, 301 South 4th St, Brooklyn, instalments, 6 p. c.; attorney, J. W. Gottlieb, 44 Court St, Brooklyn.....$4,500

WHITE ST, e s, parts of lots 59-60, map of A. Lispenard, 3 parcels, each 16.8x50, p. m., April 21; H. S. Bandeesson to Helen M. Bartlett and Effie E. Thompson, Greenport, L. I., due April 1, 1923, 5½ p. c.; attorneys, Thompson, Ross & W., 256 Broadway.....$18,000

7TH AV, s e corner of 130th St, 24.11x75, April 21; Alonzo Myers to Frederick L. Dochtermann, Mineola, L. I., due Oct. 21, 1922, 6 p. c., prior mtg $17,000; attorney, I. L. Broadwin, 55 Liberty St.....$3,000

9TH ST, n s, 321.4 ft e of 4th Av, 25.4x 98.3, p. m., April 21; Hy H. and Louise D. Brooks to Title Guar. & T. Co., 176 Broadway, due April 21, 1923, 6 p. c.....$20,000

11TH ST, 115, s s, 50x103.8, p. m., April 1; Terrain Realty Co. to Matilda C. Van Winkle, Stone Ridge, N. Y., due and int. as bond, prior mtg $66,000; attorney, Jos. B. Fargis, 37 Cedar St.....$20,000

197TH ST, 144-9 West, s w s, 44x93.8x46.8x 93.6, p. m., April 1; Bella Feldman to Pauline Weinstein, 21 Claremont Av, due April 1, 1923, 6 p. c., mtgs $60,000; attorneys, Kantrowitz & E., 220 Broadway.....$3,000

23D ST, s s, 475 ft w of 4th Av, 25x98.9, p. m., April 19; 18 East 23d St. Co. to Mary O. Borden, Rumson, N. J., and Wm. H. Owen, Jr., of Mount Vernon, N. Y., due April 19, 1923, 5½ p. c.; attorneys, Sherman & Sterling, 56 Wall St.....$125,000

23D ST, 18 East, s s, 25x98.9, p. m., April 19; 18 East 23d Street Co. to Oakburg Holding Co., 100 Broadway, due April 19, 1921, 6 p. c., subject to prior mtg of $125,000; attorney, Sidney Nordlinger, 100 Broadway.....$30,000

29TH ST, 328 West, s s, 18.4x98.9, April 21; Julius Klepper to David Levitch, 104 South 3d St, Brooklyn, due April 1, 1925, prior mtg $4,000, 6 p. c.; attorney, Irving Gordon, 1,347 4th Av.....$4,000

SAME PROPERTY, April 21; same to Leah Klepper, 2 West 120th St, due April 1, 1925, 6 p. c.; attorney, same.....$4,000

30TH ST, s s, 150 ft w of 5th Av, 66.8x100, April 9; Maine Realty Corp. to Walter M. Wechsler, 525 West End Av, due and interest as per bond; address 170 Broadway.....$100,000

30TH ST, s s, 244.9 feet west of 7th Av, 21.1x99.11, p. m., April 17; Felix Huff to Equitable Life Assur Society, 5 years, 5 p. c.; attorneys, Alexander & G. 120 Bway.....$17,500

45TH ST, 14 West, s s, 21x100.5, p. m., April 5; Arrow Holding Corp. to Mary Owen Borden, Rumson, N. J., and William H. Owen, Jr., of Mount Vernon, N. J., due and interest as per bond; attorneys, Shearman & S., 55 Wall St.....$90,000

46TH ST, s s, 81.6 ft e of 9th Av, 18.6x90, April 19; John G. Hoecker to Minna Bierth, 122 Dongen St, West New Brighton, S. I., 3 years, 6 p. c., prior mtg $11,750; attorneys, H. A. & C. E. Heydt, 2 Rector St; $2,500

56TH ST, 50 West, s s, 20x100.5, p. m., April 21; Adele V. Allen to Rivoli Realty Co., 18 East 41st St, due Oct. 21, 1922, 6 p. c.; attorney, Albert J. Shaw, 18 East 41st St.....$5,000

57TH ST, 322 East, s s, 22.6x58.8, April 20; Edw. C. Parish to N. Y. Title & Mort. Co., 135 Broadway; 3 years, 6 p. c.....$5,000

57TH ST, 354 East, s s, 21.5x59.11, April 20; same to same; 3 years, 6 p. c.....$5,000

61ST ST, 218 East, s s, 20x100.5, p. m., April 20; Georgina B. Wallace to Edwin W. Hiscox, 235 West 75th St, 5 years, 5½ p. c.; attorney, J. B. Butler, 32 Liberty St..$15,000

76TH ST, s s, 61 ft e of Amsterdam Av, 19x77.2; Rosina Volhart to Central Savings Bank, 157 4th Av, due May 1, 1923, 5½ p. c.; attorney, Meyer Auerbach, 23 Broad St.....$12,000

77TH ST, s s, 225 feet east of 3d Av, 2 lots each 25x102.3, 2 prior mtgs $10,000 each, April 12; Otto Marquadt to Wm. N. Bavier, 201 Central Av, New Rochelle, N. Y., attorney, T G & T Co.....$20,000

77TH ST, 321-3 West, n s, 2 lots, each 25x 107.2, 3 p m mtgs $2,125 each, April 12; Wilhelmine and Otto Marquart to Bible Boden, 502 West 145th St, 2 yrs, 6 p. c., 2 pr mtgs $10,000 each; attorney, Allen C. Bragaw, 105 Broadway.....$4,250

77TH, 115 West, s s, 10x102.2, p. m., April 21; Georgina M. Bowe to Walter Radford, 63 Livingston Av, Yonkers, N. Y., and Burlock E. Rubell, 38 Park Row, due and int. as per bond.....$20,000

78TH ST, 221 West, n s, 20x102.2, April 21; J. L. Whiteman to Susan M. Daly and Danial Daly, 221 West 78th St, due and int. as bond; attorney, Title Guarantee and Trust Co.....$30,000

96TH ST, 9 West, n s, 20x100.11, p. m., April 20; Jeremiah F. Donovan to Chas. A. Riegelman, Woodmere, N. Y., 3 years, 6½ p. c.; attorney, Title Guarantee and Trust

SUMMER HOMES—For Sale or To Let.

A 22 ROOM HOUSE

for sale or rent, furnished, parquet floors, tiled baths; running water in rooms, electricity, porches; grounds; shade trees; near beach, bathing, fishing; easy commuting. Call at The Willows, Huguenot Park, Staten Island, or Phone 9208 Schuyler.

TO LET FOR BUSINESS.

Office Space
Single or en Suite.
Facing Times Square
Large Windows
Possession May 1st
Apply to Supt.
Putnam Bldg., B'way & 43d St.
or
Theo. C. Young, Agent,
24 East 42nd St.
Murray Hill 8500.

OFFICE SPACE
1250 SQUARE FEET.
160 Pearl Street.
APPLY
KONIG BROS. & CO.,
16 Exchange Place.

OFFICES
and
SHOW ROOMS
42ND STREET
1,500 to 30,000 sq. ft.
Immediate Possession.
J. CLARENCE DAVIES
31 East 42d St. Murray Hill 2287

TO LEASE
ENTIRE BUILDING
Best renting proposition Downtown, below Chambers, West of Broadway; 5 stories and basement on a plot 57x80—4,500 square feet to a floor. Long lease to responsible party; less than $1.00 sq. ft.
J. CLARENCE DAVIES
32 NASSAU ST. JOHN 6094

89 Fulton Street
Store and Offices
For Rent
POSSESSION MAY 1ST, 1920
Wm. A. White & Sons
46 Cedar Street
Tel. 5700 John

HESS
32 EAST 22ND ST.
STORE and Basement 25x100
LOFTS
Possession June 1st, 1920
Elevator and Steam Heat
HESS
Inc.
907 Broadway. Phone Stuy. 4200.

NINE AIRY, DAYLIGHT LOFTS
LIGHT ON FOUR SIDES
507-13 WEST 50TH ST.
25x100 55x100 55x100
AUTOMOBILE & PASSENGER ELEVATORS Suitable for AUTOMOBILE SERVICE STATION (AND MANUFACTURING
Agent on Premises 10 A. M. to 4 P. M.

FOR RENT—LOFTS
Two lofts, suitable for offices or salesroom. William St., near Spruce St. About 2,000 square feet. Steam heat, elevator service, good light. No manufacturing.
J. CLARENCE DAVIES
32 NASSAU ST. JOHN 6094

103 West 27th St.
Lofts to Let
or Building for Sale,
Size 20 x 80
READY MAY 1ST, 1920.
Brokers' co-operation invited
AMES & CO., 26 West 31st St.

Business Places to Rent
DESK ROOM
OR
PRIVATE OFFICE
Broadway and Wall St. Modern Building, beautifully furnished. Applicant must have best of references and quiet business. Immediate possession. Address Banker, M 625 Times Downtown.

Office for Rent
20,000 feet. Will divide for two tenants.
Madison Ave., Near 42d St.
Immediate Possession
H. H. GIBSON REALTY CO.,
30 EAST 42D.

CORNER BUILDING
FOR LEASE
4 Story and Basement,
with store, size 18.5x62.
Possession Immediately.
Suitable for any business.
Apply D. Kempner & Son,
17 West 42d St.
Murray Hill—4015.

Corner Building
60,000 Square Feet
Silk District, Madison Ave.
For Sale or Long Lease
Brokers' co-operation invited.
Ames & Co., 26 West 31st St.

2 LIGHT LOFTS
ABOUT 7,500 SQ. FT. EACH.
Immediate Possession.
Broadway, above Canal Street.
Electric Passenger & Freight Elevators.
S 624 Times Downtown.

CORNER OFFICES
3,300 Sq. Ft. MODERN BUILDING
BROADWAY AT CITY HALL
POSSESSION MAY 1
QUICK ACTION NECESSARY.
S 627 TIMES DOWNTOWN.

LEASE FOR SALE
Small office, 2 large windows, in Wall Street near National City Bank; 5 year lease, $100 per month. Also 2,000 feet, 14th floor, 10 windows; 3 year lease, $10,000 per annum.
FRANK L. FISHER CO., 10 E. 43rd St.

RECORDED LEASES AND LIENS

With name and address of lessee.

Manhattan.

AMSTERDAM AV., 900, n w corner 104th St, store; Adolph F. Imhof to Otto H. Morgenstern, on the premises, 5 years from May 1, 1920; Helen Imhof, 219 West 106th St. $3,000

BROAD ST, 32-34, 4th fl; David Kramer to Jaime Echavarria et al (R. Echavarria & Co), 5 yrs from May 1; attorney, E. Schwartz, 165 Broadway $10,500

BROADWAY, 1,648-50, store; Nellie Lyon et al. to Jacob's Restaurant, 271 Broadway, 5 years from March 1, 1919; attorney, Leopold Freiman, 302 Broadway. $17,000

BROOME ST, 319, store; Martin Garone to Alota Fazio, on the premises, 5 yrs from Mar 1, 1920; attorney, Jas C. Mooer, 299 Broadway $480

COLUMBIA ST., 66; Abr. B. Roasin to Harry Edger, Louis Winter, Blagin Shippin and Chas. Citrin, all at 91 Columbia St, 3 yrs from June 15, 1919; M. Zannen, 75 Sheriff St $540

DEY ST, 74, n w corner Washington St, all; Lena M. Rasch to Wolf & Yavno Construction Co., 123 East 23d St; 21 years from May 1, 1920; attorney, I. M. Sachin, 198 Broadway $4,000

EUCLID HALL, on w s Broadway, bet. 58th and 58th Sts, upper 6 stories, including residential entrance and lobby space on ground floor, portion of basement and entire sub basement; David Schaich to Jacob Amron, 74 West 86th St, and Robt. M. Kern, 544 West 150th St, 20 years from Oct. 1, 1920, to Sept. 30, 1940; rental to Sept. 30, 1921, $38,000, for balance of term, $50,000; attorney, Samuel M. Reiss, 35 Nassau St.

READE ST, 93, all; Episcopal Church of St. Peter, Bronx, to Brendan Realty Co., 3,000 Broadway, 21 years from May 1, 1923; attorney, Jos. E. Man, 3,000 Broadway $5,000

WEST ST, 206, Harrison St, 51-53, all; Chas. H. Mastage and another to Alex Shefrin and Bro., 51 Harrison st, 10½ years from Oct. 15, 1919; attorneys, Ginzburg & P., 118 Nassau St. $3,000

WEST ST, 122, store; Jacob Benjamin to Michael Prowler, 4 East 128th St, 3 years from May 1, 1920 ..... $1,200

WOOSTER ST, 155-7, 6th loft; Abner T. Bowen to Bennett Trimming Co., 123 Prince St; from Feb 1, 1919, to Jan. 31, 1922; attorney, J. Lichtenberg, 350 Broadway. $1,800

2D AV, 55, store, rooms in rear and part cellar; Samuel Kershenbaum to Isidore Marcus, 44 Rivington St, and Abr. Farber, 233 East 11th St, 5 years from May 1, 1920; attorney, B. Shapiro, 154 Nassau St. $1,560

3D AV, 1,725, corner store; Osher Rubenstein to Ninzio Carmienio, 1,725 3d Av, 3 years from Aug. 1, 1919 ..... $600

3D ST, 306-8 East, all; Lena Fensterheim to Jos. Schwartzberg, 447 Grand St, 10 years from Sept. 1, 1918; attorney, S. W. Greenberg, 38 Park Row $5,000

4TH ST, 70 East, all; Anna Ruppert Leiser Rosenbaum, 582 Barbey St, Brooklyn, 5 years from Jan. 1, 1919; attorneys, Vogel & M., 50 Liberty St. $1,500

4TH AV, 411-415, 3 stores and basements; Tenbas Realty Co., to Adam Metz and Wm. Steinmetz, on the premises, 5 years from July 1, 1920; attorneys, Ravenhold & Scribner, 61 Broadway $16,500

5TH AV, 333, ground floor or store premises and basement; Kusar Holding Co. to Rudinger Berkman L. Co., from Feb. 15, 1920, to March 31, 1932; attorney, Morris Popper, 99 Nassau St $21,500

5TH AV, 356, street floor and basement and cellar; 330 West 95th St. Corpn. to Columbia Trust Co., 60 Broadway, from March 1, 1920, to May 1, 1931; attorneys, Davies, Auerbach & C., 34 Nassau St. $65,000

6TH AV., 630, all, S. & F. Leasing Co. to Chr. Polanakis, 324 3d Av, 10 yrs from May 1, 1920; attorney, J. Krinsky, 320 Broadway $10,500

6TH AV, n w cor 45th; Altman's Restaurant, Inc, to Rudinger Berkman L. Co. 7 2-12 years from May 15, 1920; attorney, Morris Popper, 99 Nassau St. $4,500

7TH AV, 2,181, double store and basement; J. B. Wood Co. to Felix Resnick, 41 Convent Av, 5 years from ——, 5 years' renewal; attorney, Sigmund Honig, 280 Broadway $2,400

8TH AV, 791, n w cor 8th av, all; Philip King and another (firm King & Finn) to Rudinger Berkman L. Co., 46 West 36th, from May 1, 1920, to Sept. 30, 1940; attorney, Morris Popper, 99 Nassau St. $16,000

8TH AV, 930, n e cor 55th, store, flat and part basement; Marie Von Erienbell to Leon Jaffess, 238 East 152d St, 4 yrs and 15 days from April 15, 1920; attorney, Milton Dammann, 161 Broadway $4,800

21ST ST, 48-52 East; 20th St, 49 East, part store and basement; 50 East 21st St. Corpn. to L. Foreman, Lechlinan & Co., 5 years from Feb. 1, 1916; 5 years renewal. $6,000

36TH ST, 203 East, all; Nicholas Betjeman to Paul J. Gilman, 543 3d Av, 5 years from May 1, 1920; attorneys, A. Ferms, 152 Broadway $1,800

52D ST, 155 East, ground floor and rear ext. & b.; Jno. H. Block to the J. H. Block Co., 155 East 52d St, 5 years from May 1, 1921 ..... $2,000

150TH ST, 244 West, all; Istel Realty Corpn. to Jules Cabour, 244 West 150th St, 2½ years from April 1, 1920 ..... $10,000.

Bronx.

BOSTON ROAD, 1,749, store, 3½-12 years from June 1, 1919; Sykes Realty Corp. to Antonio Reda, 234 East 113th St; attorney, A. Reda, 1,749 Boston Road $780

INTERVALE AV, 502, part store, 3 years from Aug. 1, 1919; Maria Lauria to John Reda, 340 East 113th St; attorney, J. Reda, 340 East 113th St. $300

3D AV, 3,192, store, 5 years from May 1, 1920; Gustave Mayer to George Kern, 863 East 165th St; attorney, George Kern, 863 East 165th St. $2,400

180TH ST, 836, store, 3 years from Oct. 1, 1921; Ormond Realty Co. to Thomas Diamantes et al, 4,521 3d Av; attorney, S. S. Penn, 834 Hewitt Place. $1,800

SATISFIED MECHANICS' LIENS.

Manhattan.

5TH AV, 1,056; Strand Electric Corp. against Wm. E. Benjamin et al., June 12, 1918 (vacated) $450.40

SAME PROPERTY; Casper Wolf against same, June 14, 1918 (vacated) $102.00

SAME PROPERTY; Purcell Gilfeather against same, June 14, 1918 (vacated) $24.00

SAME PROPERTY; Cross, Austin & Ireland Lumber Co. against Anne E. Benjamin et al., June 14, 1918 (vacated) $491.77

SAME PROPERTY; Vincent de Lazzero against Wm. E. Benjamin et al., June 17, 1918 (vacated) $680.00

SAME PROPERTY; Brooklyn Fireproof Sash & Door Co., Inc., against Anne E. Benjamin et al., June 18, 1918 (vacated) $116.00

SAME PROPERTY; Manhattan Sand Co. against Wm. E. Benjamin et al., June 29, 1918 (vacated) $67.50

SAME PROPERTY; Joseph Hitting against Anne E. Benjamin et al., Aug. 22, 1918 (vacated) $156.45

SAME PROPERTY; Builders Brick & Supply Co., Inc., against same, June 13, 1918 (vacated) $332.23

SAME PROPERTY; Hollerith Building and Contracting Co., Inc., against Wm. E. Benjamin et al., June 11, 1918 (vacated) $6,128.63

SAME PROPERTY; Unionport Wood Working Co., Inc., against same, June 12, 1918 (vacated) $703.45

SAME PROPERTY; J. Maurice & Co. against same, June 14, 1918 (vacated) $1,516.11

SAME PROPERTY; John Olsow against same, June 13, 1918 (vacated) $590.00

SAME PROPERTY; James R. Lenahan against same, June 24, 1918 (vacated) $850.81

MECHANIC'S LIENS.

Manhattan.

116TH ST, 37 to 43 West; G. Richard Davis & Co. against Institutional Synagogue, owner and contractor $52.32

MADISON AV, 538; Simon Hoffman against Max Williams, owner; Unity Contracting Co., contractor $505

6TH AV, 486; Snyder Co., Inc., against Chauncey E. Horton, owner; J. Arthur Fisher and Robert Currie, contractors $522.30

CANAL ST, 401; Mulberry Roofing Co., Inc., against Henry H. Jackson, owner; Beer & Hess, contractors $120

GREENWICH ST, 355; Mulberry Roofing Co. Inc., against Elbridge T. Gerry, owner; Beer & Hess, contractors $60

11TH AV, 194; William Wedovato et al. against William S. Moore et al., owners; Manhattan Mill Works and Cabinet Co., Inc., contractor $1,027

LIS PENDENS.

Manhattan.

127TH ST, 28 East; Louis Frank against Sarah B. Reynolds et al. (foreclosure of mortgage); attorneys, Kurzman & Frank.

39TH ST, s 4th 250 ft w of 3d Av, 25x100; Sue L. Graham against Mary F. Rutan et al. (action to set aside deed, &c.); attorneys, Schwartz & Jakobson.

11TH AV, e s, between 35th and 36th Sts, Lot 817, 24.8x100; Joseph Schoenberg against Marietta M. Stuhr (notice of attachment); attorney, P. Wolinsky.

81ST ST, 129 West; Jessie N. Hills against Alfred K. Hills (action to appoint committee, &c.); attorney, M. E. Haviland.

5TH AV, 80 and 82 and 14th St. 2 West; Albany Savings Bank against Max Mayer et al. (foreclosure of two mortgages); attorneys, Tracey, Cooper & Townsend.

Bronx.

INTERVALE AV, 1,353; Epps Holding Co., Inc., against Maria Realty Corp. et al. (foreclosure of mortgage); attorney, H. Gottlieb.

BUILDING LOAN CONTRACTS.

Bronx.

166TH ST, n w corner of Webster Av, 100x150; Frederic Ashton de Peyster, Augusta Morris de Peyster, Frances Goodue de Peyster, Helen Van Courtland Lung and Ella Morris Schwartz loans Samuel Rubin, to erect a one-story garage (4 payments). $45,000

166TH ST, n w corner of Webster Av, 100x140.6; same loan Henry J. Isenberg, to erect a one-story garage (4 payments) $45,000

TO LET FOR BUSINESS.

Barclay Bldg.
299 Broadway
S. W. Cor. Duane St.
SUITE of 3,000 Sq. Ft.
Immediate Possession
Also a Few
Single Offices
Wm. C. Walker Sons / Wright Barclay } 299 B'way

FOR RENT
ENTIRE BUILDING
Attention big corporations, steamship companies, brokers and exporters.
Immediate Possession
In the financial district, a step from Broadway, near the Custom House, banks, exchanges, insurance and shipping interests. One of the few small buildings available in this section, containing about 9,000 sq. ft. Equipped with fine freight and passenger elevators.
PRINCIPALS ONLY
J. CLARENCE DAVIES
32 Nassau Street
Tel. John 6094.

STORES TO LET
Also Large Basement.
N. W. Corner
6th Av. & 54th St.
Now Being Altered.
RENTS
$1,500 to $3,500
Special Representative on Premises or
N. A. Berwin & Co., 103 Park Ave.
Tel. Vanderbilt 4453.

164 MADISON AVE.
Bet. 32d & 33d Sts.
LOFTS TO LET
Elevator; sprinkler; 25x80.
Ready May 1st next.
Brokers' co-operation invited
Ames & Co., 26 W. 31st St.

OFFICES FOR RENT
UNITY BLDG.
101 West 42d St.
Corner 6th Av.
Large and small Offices and Entire Floors
Apply at Building or to
WALTER J. SALMON,
17 West 42d St.
Telephone 47 Vanderbilt.

TO LEASE
Storage Warehouse Downtown
53,000 Square Feet
2 electric elevators. Close to all shipping. Long-term lease to responsible parties.
J. CLARENCE DAVIES,
32 Nassau St. John 6094

STORE AND LOFTS.
IMMEDIATE POSSESSION.
139-143 WEST 24TH ST.
FULL PARTICULARS
M. ROSENTHAL CO.,
1178 Broadway. Mad. Sq. 6641.

TO LET FOR BUSINESS.

OFFICES
FOR RENT
47-49 Maiden Lane
POSSESSION
MAY 1st.
CROSS & BROWN COMPANY
409 Broadway, New York
Tel. Canal 9290

FOR RENT
GARAGE
Well established, well paying garage located near Broadway and 90th St. At present storage of cars alone amounts to upward of $6,000 monthly. Rental 80 cents per square foot. One year's rent in advance required.
Apply
Garage Realty Co.
1457 Broadway Phone Bryant 2323

EXCEPTIONAL LOFT TO LET
22-28 WEST 19TH ST.
19-23 WEST 18TH ST.
3,000 SQ. FEET
Sprinkler, elevator, light, airy, sanitary. Immediate possession.
8TH FLOOR.

STORE FOR RENT
Best location downtown. Crowded thoroughfare. Nassau St. Attractive new front, 18x41. Yearly rental $6,500; five-year lease. Unusual opportunity for retail business.
J. CLARENCE DAVIES
32 Nassau Street
John 1171-5.

TOP LOFT
25x100.
Also 1-3 Loft
Possession May 1.
106 E. 19th.
Apply
LEVY & LEVY, 309 B'way.

OFFICE—FLOORS
2750 Feet Each
Flooded with Light—Upper Floor Skylighted
7 SUBWAY
3 ELEVATED LINES
ALL WITHIN 600 FEET
144 LIBERTY STREET
AGENT ON PREMISES

BUSINESS PROPERTY—For Sale or To Let.

EXCELLENT
Store and Basement
3,000 sq. ft., central location, suitable for retail establishment, offices, sales headquarters, fireproof building; possession May 1; 3 to 5 years lease. Rental $350 monthly.
DUROSS CO., 155 West 14th St.

IMMEDIATE POSSESSION.
30 EAST 23rd ST.
Opposite Madison Square Park, Between 4th and 5th Aves.
Modern 12 Story Building
Offices & Showrooms
Light on four sides
2,300 Square Feet Per Floor
Rental $5,000 per Floor
JULIUS TISHMAN & SONS, INC.
18 East 41st St. Vanderbilt 1977.

APARTMENTS
of 10, 11 and 12 Rooms with October Possession.
THE LORINGTON
1 West 70th Street, corner of Central Park West.
An opportunity for a very limited number of investors.
A purchase at Pre-War Price on a Sound Financial Plan.
WELD & SUYDAM, Inc.,
50 East 42nd St. Vanderbilt 634.

BUSINESS PROPERTY—For Sale or To Let.

OFFICE SPACE
FOR RENT
1634 Sq. ft., $8,000
1460 Sq. ft., 6,500
800 Sq. ft., 4,500
Possession May 1, 1920
All choice locations, in one of the largest downtown modern office buildings—all night service. Principals only. No information given over telephone.
Thomas J. O'Reilly
Downtown Office
51 Chambers St.

LARGE LIGHT
Office space to lease
LOWER 6TH AVE.
Near Jefferson Market
WILL ALTER TO SUIT
J. IRVING WALSH
73 West 11th St.

Office Space to Let
Lower Financial District
About 1,350 Feet
Cruikshank Company,
141 Broadway.

STORE
Broadway near 32nd St.
318 Square Feet,
Possession May 1.
HARRIS, VOUGHT & CO.,
Successor to Harris & Vaughan,
569 Fifth Ave.
Telephone Vanderbilt—81.

WANTED FOR BUSINESS PURPOSES.

Fifth Avenue Space
We will pay a cash bonus for a lease or sublease on 650 to 900 square feet front space, from 34th St. to 50th St., available about May 1st. Or, we will pay a reward for information leading to acquisition of such space. Write "SPACE," P. O. Box 372, City Hall Station, New York.

We have a large list of responsible clients for lofts, mercantile buildings, stores, office space. Quick action guaranteed.
List your properties with us today.
J. CLARENCE DAVIES
32 Nassau St. John 6094

FACTORIES FOR SALE OR TO LET.

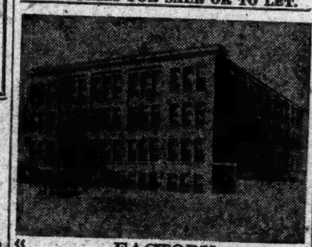

FACTORY FOR SALE
30,000 Sq. Ft.
1021-1027 Grand Street,
HOBOKEN, N. J.
Possession on or before July 1.
Ground 100x100
Building 91x83
Four Story Brick
Heavy mill construction, sprinklered, steam heat, fire alarm, electric elevator, concrete floor in basement.
INDUSTRIAL PLANTS CORP.
Sole Agents
25 Church St., N. Y. City.
Phone 4728 Cortlandt.
Brokers Protected.

JERSEY CITY
FACTORY BARGAIN—$60,000; lot 100x100; 37,000 square feet factory space; splendid light; 100-horse-power boiler, 60-horse-power engine; wired for electric power; near all railroads; good labor market; entrance new tube will be 3 blocks away; 10 minutes downtown New York now. Write V 309 Times Downtown.

MODERN FACTORIES
20,000 sq. ft., sprinklered, R. R. siding.
50,000 sq. ft., R. R. siding; heavy capacity.
70,000 sq. ft., one floor, all improvements.
120,000 sq. ft.; will divide; fireproof; R. R. siding.
NEW BUILDINGS FINANCED.
BRETT & GOODE CO., 532 5th Av.

PLOT—RAILROAD SIDING
107,000 Square Feet $125,000
85,000 Square Feet 85,000
19,500 Square Feet 15,000
HENRY L. NIELSEN OFFICES
82 COURT ST., BROOKLYN.

APARTMENTS TO LET—Unfurnished.
MANHATTAN—West Side.

Housekeeping Apartments
105th St.—321 West,
Bet. West End Ave. & Riverside Drive.
1, 2 & 3 Rooms & Bath
ALL LIGHT
SUPT. ON PREMISES OR
L. & A. FINCUS, 84 WEST 50TH ST.

APARTMENTS TO LET—Unfurnished.
MANHATTAN—West Side.

Two-Room Apartments
314 West 75th St.
IMMEDIATE POSSESSION
Complete housekeeping apartments (unfurnished), elevator service, chef and maid service available; open fireplaces; extra size rooms and other unusual features.
Brooks & Momand
115 Broadway Rector 2267

MODERN FIREPROOF
ELEVATOR APARTMENTS,
219 West 81st St.,
CORNER BROADWAY.
7 ROOMS, 3 BATHS,
6 ROOMS, 2 BATHS,
5 ROOMS, 2 BATHS.

740 West End Av.,
CORNER 90TH ST.
6 ROOMS, 2 BATHS
SUITABLE FOR PHYSICIAN.

SEEN ON PREMISES.
ALL FOR IMMEDIATE POSSESSION.

Three rooms & bath;
117 WEST 58th ST.
IMMEDIATE POSSESSION

MANHATTAN—East Side.

—829 Park Ave.—
S. E. cor. 76th St.
MODERN FIREPROOF APARTMENTS
7 & 8 Rooms
Single and Duplex.
Rents $3600 to $5500
Possession July or October
Apply Mr. Richter, on premises, or
N. A. BERWIN & CO.,
103 Park Ave.
Tel. Vanderbilt 4452

BRONX.
Admirably Located and Especially Attractive Apartments.
5 Rooms $75 month
6 Rooms $100 month
Apply to
MRS. CASE,
1123 Woodycrest Ave., Bronx.
Telephone Melrose 3634.

APARTMENTS TO LET—Furnished.

314 WEST 75TH STREET.
From May 1st, furnished three room apartment with large enclosed tiled roof garden. Open fireplace, automatic electric elevator; chef and maid service available.
Rental—$400 per month.
Inquire on premises.

MORTGAGE LOANS.

SECOND MORTGAGE MONEY.
Ten, $20,000. Joseph Levy, 230 B'way.

Mortgage Loans Wanted.

Wanted—$10,000 on first mortgage on three one-family stucco houses in Far Rockaway; principals only; no agents. A. Kassel. Telephone Chelsea 5220.

CITY HOUSES—For Sale or To Let.

Manhattan.

DOCTOR'S OPPORTUNITY.
West 87th St., three-story and basement dwelling, recently renovated; possession 90 days; price, $30,000; terms to responsible purchaser.
Washington Square, exclusive private hospital, completely equipped and furnished; private rooms, single and double; four wards and forty beds; worth $100,000; price, $75,000; terms to right parties.
M. MORGENTHAU JR. CO.,
206 Broadway. Cort. 3966.

UNUSUAL PRIVATE DWELLING.
Four well-built Colonial residences of the best period are offered singly, in pairs or all four; located Lexington Av., near East 64th St.; exceptional light and air; four-story, basement, with sub-basement level with yard; reasonably priced for quick sale to desirable neighbors by owner, who will occupy corner house.
M. MORGENTHAU JR. CO.,
206 Broadway. Cortlandt 3966.

UNUSUAL FURNISHED HOUSE.
Washington Square section, splendidly furnished house for rent at $5,000 per annum; 16 rooms, 3 baths, electric light, fine old furniture; responsible party only.
M. MORGENTHAU JR. CO.,
206 Broadway. Cortlandt 3966.

57TH ST., NEAR LEXINGTON AV.
Dwelling house, 57.6x100, for business or apartment; price $80,000; terms; possession arranged.
WM. A. WHITE & SONS,
46 Cedar St. Tel. 5700 John.

LEXINGTON AV., NEAR 91ST ST.
16 ft. private house in A1 condition; price $22,500; terms to suit; possession 90 days; great bargain.
FRANK L. FISHER CO., 50 EAST 42D ST.

Beautiful ten-room house, close Riverside Drive, 102st, rental $1,600, two-year lease, to purchaser furniture $3,500 cash; no agents. S 602 Times Downtown.

PRIVATE DWELLINGS FOR SALE.
Specially selected; $25,000 upwards.
WOOLLEY, WATKINS & JORDAN, INC.,
665 5th Av. Plaza 374.

19-21 Barrow St., 42 Barrow St.—Other desirable properties for sale and to let:
WILLIAMS-DEXTER CO., INC.,
80 GROVE ST. SPRING 5619.

West 88th St., near Broadway.
10 families, steam and hot water; Price $36,000; cash $6,000; rentals $6,180. See Cleary, 58 Park Row, N. Y.

58TH ST., NEAR 6TH AV.
Bargain, private house, ripe for improvement; possession; brokers protected.
ALFRED M. RAU, 505 5th Av.

Bronx.

Gentleman's residence, 2,211 Andrews Av., exclusive university section; three stories, ten rooms, two baths, parquet floors, electric lights; must be sold. Colahan, 95 Massau St.

WILL RENT FOR $75 PER MONTH.
Large mansion, 25 rooms, 16 city lots, fronting on city park. 2324 3t., suitable boarding school, teahouse or institution. Hickey, 180 East 90th St.

CITY HOUSES—For Sale or To Let.

Bronx.

Botanical Gardens, Bronx—7-room bungalow, fully furnished, to rent, $200 month; open fireplace; located in spacious grounds facing Parkway; twenty-five minutes from 42d St. by train, thirty-five minutes by auto. Florence B. Niles, 201 Mosholu Parkway North. Telephone 872 Olin.

IMMEDIATE POSSESSION.
One-family stucco houses FOR SALE, $7,700; six rooms and bath and one extra toilet; one block from Baychester Av. Station, Bronx; seen at any time; agent on premises. George W. Davis, 3,426 Edson Av., Bronx. Telephone, Gilmville 2033.

Six-room house, all improvement, immediate possession; Van Cortlandt Park South; $5,000, 60 per cent. on mortgage; ten-room house; all improvements; possession June; Kingsbridge; garage room; $13,500; same mortgage. Bregoff, 80 Maiden Lane. John 4096.

Small house, Bronx, $6,250; $1,250 cash; possession May 1. Owner, 9019 Prospect.

Brooklyn.

HOUSES, $9,500; WORTH $12,000.
Mapleton Park, 400 feet from station; ready to move into; 7 and bath; brick, tiled baths, gas, electricity, parquet, steam heat, sewers, asphalt; assessments paid; don't wait. Williamson, 6,317 18th Av., Brooklyn; take Sea Beach Subway to 18th Av. station; office opposite.

Up-to-date home, semi-detached brick Colonial type 12 rooms, 2 tiled baths; 30-foot lot; best condition; fine locality; Dean, near Bedford; good investment; no profiteering; owner asks $22,500; terms. M 633 Times Downtown.

New 2-family brick semi-detached, enclosed porch; all modern improvements; 11 rooms, 2 baths, steam heat, parquet floors, double garages. Builder on premises, 54th St. and 9th Av., Brooklyn.

TWO-FAMILY, BRICK, FLATBUSH.
Owner will sell cheap, 11 rooms, electric, decorated, ready to move in. Seyman, 6 Snyder Av., Flatbush 480.

Brick house, nine large rooms; steam heat, electric light, tile and parquet floors, glass porch; good Brooklyn location. K 529 Times.

Nice little cottage, all improvements, $5,900. 15 Neck Road. Take Culver Line.

City Houses Wanted.

Wanted—To rent or buy 10-room house moderately priced; two baths; modern improvements with glimpse of park or river; preferably Manhattan; write full particulars. Grand Central Station, P. O. B. 135.

Wanted to Buy or Lease—Houses for conversion to business or apartments, 54th to 70th, 6th to Lexington. Penna. 1074.

HOYT & RAY can rent or lease your house to advantage. Write or phone particulars. 20 West 34th. Penna. 1074.

House, good condition, between 70th and 110th, West Broadway; no agents. Room 499, 5th Av. Building. Gramercy 1529.

Wanted—Buy or lease houses, adjoining preferred; suitable apartments, in Fifties, between 9th and Madison. L 296 Times.

CITY REAL ESTATE.

Manhattan—For Sale or To Let.

FOR SALE.
112th St. (near 3d Av.)—40x100, new law, 6½ story, hot water, 2 double stores, three 4 and two 3 rooms, all baths, electric halls.
H. MATZ CO.,
1,170 BROADWAY.
Telephone Madison Square 9257.

Estate will sacrifice two private dwellings below 125th on Lexington Av., 10 rooms and bath each; will sell separate; possession October 1, 1920; cash; immediate action necessary. Ryan & Co., 142 West 125th. Morningside 836.

PRIVATE DWELLINGS.
East or West Side; several bargains in choice sections, some quick possession; very reasonable prices and terms.
M. MORGENTHAU JR. CO.,
206 Broadway Cortlandt 3966.

Real estate manager desires position with firm having large amount of business to transact and who can afford to pay for experience and ability. Sanford, 355 West 21st St.

LOFTS AND BUILDINGS—We have several lofts and commercial buildings for lease and sale. What are your requirements? THE FINKELSTEIN CO., 301 Canal St. Telephone Canal 1456-4315.

3 WEST 117TH ST.,
adjoining corner 5th Av.; $5,000 cash; 5-story double flat; tremendous bargain; only $28,000; low rent, only $4,000. Wolff, 1,192 Lexington Av. (81st St.)

SALE OR LEASE—4-story building, 75x100; suitable for loft, warehouse or garage; Yorkville district. Wm. Farrel & Son, 138th St. and Harlem River.

WEST 49TH STREET.
Plot 50x100; between 6th and 7th Aves.; price $125,000; terms to suit.
FRANK I. FISHER CO., 50 EAST 42D ST.

Bargain—5-story flat, Yorkville, first-class investment; owner must sell; $7,500 cash needed; yearly rents $2,400. Traube, 1,402 Lexington Av.

For sale—125 & 127 Fifth Avenue; five-story business buildings 22x100; bargain, easy terms. Inquire W. R. Price, Inc., 127 Fifth Avenue.

House adjacent to 5th Av. 21-year lease; suitable business with store or apartments. Hoyt & Ray, 20 West 34th. Penna. 1074.

Several houses suitable for conversion to business or apartments; excellent locations. Penna. 1074.

OWN A CITY HOME.
We specialize in private houses. Max Liebscking, Inc., 198 Broadway.

Bargain—5-story double, 6 rooms, steam heat, hot water; old couple sells reasonable. Maas, 70 East 121st St.

East 38th St., 4-story brownstone; 14 rooms, 2 baths; will sacrifice. Noah Clark, Inc.,

Bronx—For Sale or To Let.

Ten-room house, bath, garage, 50x120; 5-year 5 per cent. first mortgage; price $14,500; 2,974 Decatur Av., near 200th. Seen Thursday and Friday from 1 to 3.

Brooklyn—For Sale or To Let.

FACTORY OR GARAGE PROPERTY.
125x225 feet, on Gowanus Canal, with building 125x150; price $40,000; easy terms. 60x100, Douglas St., near Nevins, $6,000.
D. D. M., P. O. Box 98, Brooklyn, N. Y.

TWO-STORY AND BASEMENT, 2-FAMILY HOUSE; A1 NEIGHBORHOOD; ALL UP TO DATE; BRINGING GOOD INCOME; NO LEASES; POSSESSION IMMEDIATELY; WILL SACRIFICE FOR $16,000. D. D. M., P. O. BOX 98, BROOKLYN, N. Y.

THREE-STORY BRICK FACTORY FOR SALE; VERY GOOD LIGHT; FINE LABOR MARKET; 11,000 SQ. FT., FOR LIGHT MANUFACTURING, WITH EXTRA FLOOR, 30x100; BEST SECTION OF BROOKLYN; TEL. 2388 GREENPOINT.

Richmond Borough—For Sale or To Let.

CHARMING SEASHORE RESIDENCE.
Staten Island residential section, near bathing; ready to move in; terms arranged. If you are looking for something worth-while, hurry. Communicate with Matthews, 540 Lincoln Av., Woodland Terrace, S. I.

COUNTRY HOUSES—Sale or To Let.

Westchester County.

AT LARCHMONT.
Stone and frame Colonial house, about 7 rooms, 2 baths; built-in showers; oak floors throughout; open fireplaces; large inclosed verandas; garage; on large corner plot. A great opportunity to buy at a sacrifice. DRUMMOND, 17 West 42d St. Tel. Murray Hill 7323.

FOR RENT.
Luxuriously furnished home in White Plains, best residential section, 5 minutes' walk from station; 11 rooms, 4 baths, garage; will rent immediately or from October to October, 1922; $250 monthly. Phone Madison Square 6065.

YONKERS.
Immediate occupancy, brick house, southern exposure, view down river; cool all Summer; 15 rooms, 2 baths; hot-water heat; one block from Park Av. car to station or subway; plot 75x215; price $16,000; cash $8,000; seen by appointment; no brokers. Riverside 6463.

For rent, handsomely furnished 11-room house, 25 Hillcrest Av., Park Hill, Yonkers; steam heat, electric light, gas; tiled baths; all modern improvements; well located, restricted neighborhood. For particulars call Yonkers 2444. Immediate possession.

IN LARCHMONT.
Beautiful 9-room, 2 baths, combination stone and frame house on corner lot, 200x125, irregular, all improvements; garage for 2 cars; easy terms. Robert S. Wood.

New under construction; 15 modern and desirable homes, large plots; restricted section of Pelham Manor; reasonable terms; $18,500 to $50,000. Address Devinci, 421 Proctor Bldg., Yonkers, N. Y.

Rbr Rent—Furnished or unfurnished; Bronxville residence, 15 rooms, 4 baths, 2 car garage; possession May 1. Phone John 2481 or Bronxville 848.

Author, going to Europe, sell cottage suitable for artist, sculptor, $2,000; 2½ acres; 40 miles city; some furniture in house. Call 2 Washington Sq. North.

Stone-frame house, Park Hill section, Yonkers, June 1-Sept. 1; ten rooms, two baths, sleeping porch; modern; garage; $150 month. Yonkers 3662—M.

Attractive corner residence, with garage, for sale; ten rooms, bath; hot water heat; immediate possession. Owner on premises, 362 South 5th Av., Mount Vernon.

For Sale—Two-family house, Sherwood Park, Yonkers, 15 rooms, all improvements, electricity. R. Turner, 353 4th Av.

New Rochelle (Park Section)—Nine rooms, bath; all improvements; ground 75x150; $12,500; terms. M 623 Times Downtown.

Seven-room cottage, Hawthorne, N. Y.; all improvements; price $6,500; good condition. R 1217 Times Bronx.

Woodlawn—Dwellings, $6,800 up; two-family $8,500. Farrell, 130 East 23Sth St.

COUNTRY HOUSES—Sale or To Let.

Westchester County.

SONNENACK.
The war profiteer seeking a mansion turned away. "Of course this is very well for a home—if that's what you want." Are there still people in New York who would like a home—twelve livable rooms with all conveniences, under a red tile roof among oaks and dogwoods; two acres for the children to play over, and a twenty-mile view of the Hudson River below? Address Sonnenack, Croton-on-Hudson.

For rent, my furnished home at Philipse Manor, Tarrytown; attractive Dutch Colonial, seven rooms, two baths, breakfast porch and large screened living porch; unobstructed view of the Hudson, 200 yards distant; garage and garden; fifty minutes from Grand Central; immediate possession; $300 a month. C. Louis Allen, phone Spring 165 or Tarrytown 617.

HARTSDALE, GREENACRES SECTION — BEAUTIFUL COLONIAL HOUSE, NINE ROOMS, THREE BATHS,

COUNTRY REAL ESTATE.

Westchester—For Sale or To Let.

YONKERS, N. Y.

Large white house with wide porches and belvedere; spacious lawn, shade trees; 14 rooms, 2 baths, open fireplaces, butler's pantry, ample closets, hardwood trims, gas and electricity; trolley passes corner; accessible railroad and subway; a beautiful and very desirable property; $18,000.

CLARENCE DAVIES,
"HOMES within the HOUR."
32 Nassau St. John 6094.

Brick apartment, and store building, plot 50x100, $20,000; could not be duplicated for $50,000. George W. Both, Scarsdale, N. Y. Tel. 587.

Long Island—For Sale or To Let.

HOUSES. HEMPSTEAD. HOUSES.
Immediate possession. A fine 7-room and bath dwelling; sun parlor; price $7,500; a 2-acre farm; 10-room house; out-buildings, &c.; beautifully shaded; macadamized road to depot; bargain at $7,000; an English stucco residence, with garage; beautifully landscaped grounds; price $14,500; new Colonial house, with 2-car garage; extra large plot; price $15,000; REASONABLE TERMS. O. L. SCHWENCKE CO., 277 Broadway, New York. Worth 4657. 326 Fulton Av., Hempstead, L. I.

A COUNTRY HOME AND 23 ACRES
at Speonhaven; a beautiful property and buildings, with a charming location on State highway; will be sold with equipment, to settle partnership, for $18,000; photos. Howard Goldsmith, 63 Park Row. Telephone 2596 Beekman.

Factory plot, with railroad siding, located on corner Fleet and Ash Sts., Long Island City, L. I.; 80x228x92x282, including six-family house with all improvements; sewer connection; price $25,000. Trace, 6 Remsen Place, Maspeth, N. Y.

Five attractive lots, on corner, Good Ground, L. I., south of railroad; real bargain for quick purchaser; $2,000; half cash. H. B. Bradbury, 141 Broadway, New York. Telephone Rector 8392.

A GREAT SPECULATION.
For sale, for development, 3644 acres, unrestricted; ¼ mile of waterfront; at the bridge at Long Beach. Inquire J. C. Schmuck, Lawrence, L. I.

Long Beach—5 choice lots, value over $6,000; owner needs money; fair offer accepted. Davis, 1 Manhattan Av.

At Elmhurst, 20 minutes out, fine two-family brick; easy terms. See Biedenkapp, 199 East 59th St.

HOMES WITHIN THE HOUR.
(Sale) everywhere. Phone, call or write
J. Clarence Davies, 32 Nassau St., John 6094

FOREST HILLS GARDENS, L. I.
Gardens Apt. Tel. 6548 Forest Hills, 2 Rooms, $1,320 up.

New Jersey—For Sale or To Let.

JERSEY COAST.
Fine estate, 46 acres, ¼-mile riparian rights; 17-room house; garage for five cars; two box stalls; gardener cottage, seven rooms and bath; farm crops, five miles from the famous Belgrade lakes and Waterville, with a five-room house, big barn and chicken house; fine place for Summer resort or hunting lodge, as deer and small game abound; sacrifice at $5,000; owner died; immediate reply. Phone Morningside 5288. McNutt.

Miscellaneous—For Sale or To Let.

Small and large farms on salt water; eastern shore; list. J. Waters Russell, Chestertown, Md.

Farms, every description; some wonderful bargains. Tribelhorn, 308 West 97th. Riverside 7880.

SUMMER HOMES—Furnished.

Westchester County.

For Rent—Furnished for the summer, a handsome house at 32 Rockland Av., Park Hill. Thos. S. Burke, Flagg Building, Getty Square; also S. Broadway at Valentine Lane, Yonkers. Phone 6060 Yonkers.

Cossinga Heights, N. Y.—Eight-room cottage, furnished; pleasantly situated; $200 for the Summer. Meech, 2,333 Loring Place. Phone Fordham 4261W.

Marble Hill, 25 minutes via N. Y. Central; 7 rooms, modern; porch; June 1-Oct. 1; $400. Phone Marble 709-W.

Long Island.

Apartment to rent, five rooms and bath, all improvements; season beginning June 15 to Sept. 15; small family only. Inquire 440 Boulevard, Rockaway Beach, L. I. Tel. Belle Harbor 848.

Bargain—Five-room bungalow, all improvements; furniture; $2,500; $800 cash. Rueberg, 41st and Boulevard, Edgemere. Tel. Pennsylvania 6944.

Sea Cliff—Large furnished cottages; conveniences, bathing. See Miss Everitt, Sea Cliff.

Sea Cliff—Comfortably appointed 9 bedrooms; large grounds; $350; others. Miss Everitt.

New York State.

Adirondack camp, occupying two islands; modernly furnished, motor boat, fishing, swimming, golfing near. Snyder, Hotel Buckingham. Plaza 4000.

New Jersey.

For Rent—Seven-room house, furnished, modern improvements; garden, fruit trees, barns; 30 minutes from New York; June to Oct. 1; short distance from station. Apply A. T. Buckley, 152 Preston St., Ridgefield Park, N. J.

For Rent—June 15 to October 1, Upper Montclair, N. J., house with 9 rooms, 2 baths, large screened porch, convenient location. W. T. Bostwick, 80 Edgemont Road, Upper Montclair, N. J.

Miscellaneous.

Summer cottage on Blue Sea Lake, Province of Quebec, near cottage of the Duke of Devonshire, 11 bedrooms, 3 bathrooms, big dining room with fireplace; ten foot wide veranda on three sides; children's play room and kitchen in separate buildings; tennis court, motor, sail and row boats and canoes; good fishing and bathing; dairy farm and vegetable garden adjoining. Apply D'Arcy Scott, Central Chambers, Ottawa, Canada.

Summer Homes Wanted—Furnished.

Completely furnished house wanted in Long Island or Westchester, from June 15 to Sept. 15 or Oct. 1; within one hour's commuting distance of New York; must have four large bedrooms and sleeping porch with two baths on the first sleeping floor; maid's room and bath is also desired; state rent and give references. Z 170 Times Annex.

Six-room furnished cottage wanted from July to October, by small family; within 1 hour of city; near bathing; rent not to exceed $150 month; references. H 245 Times.

Summer home within convenient distance by small family; preferably on Lackawanna line. W. Ehlers, 929 Bloomfield St., Hoboken, N. J.

Furnished Summer home; improvements; grounds; commuting distance New York; May to October; adults; Christians. M. S. T., 69 East 172d St.

SUMMER HOMES—Furnished.

Suburban Homes Wanted—Furnished.

Young married couple wish small furnished cottage, with garage, about six months; references. Bennett, 301 West 106th St.

SUMMER HOMES—Unfurnished.

Long Island.

To Rent—Lower floor (four rooms), unfurnished; modern; references; $250 season. Box 62, East Rockaway, Tel. 1570J.

TO LET FOR BUSINESS.

64 West 46th St.—Parlor floor store, very fine front, 17x100; suitable for any high-class business; light manufacturing allowed; rent reasonable with good lease. 1,176 Broadway. Phone 8441 Madison Square.

Desk room, $47.50 month, including stenographic service and telephone; an ideal office for manufacturers' representative; below Park Row. Address Post Office Box 803, Downtown.

OFFICES AND SHOWROOMS.
88,000 square feet; new building; ready June 1; 33d, between 5th Av. and Broadway; large or small units. For plans, Hoyt & Ray, 20 West 34th. Pennsylvania 1074.

4,000 feet, including full office service and light; $3 per foot; 1,700 feet, southwest exposure; 2,250 feet, southeast exposure; 1,500 feet, full office service.
FRANK L. FISHER CO., 50 EAST 42D ST.

TELEPHONE SERVICE FREE.
Private offices, $30-$80 monthly; also larger spaces including telephone, towel service; excellent light. 59 4th Av., 5th floor; opposite Wanamaker's. Tel. Worth 250.

One loft, 50x100, White St., west of Broadway; store and basement, each 60x100, 343-347 West 26th St., floor capacity 200 pounds; all immediate possession. Phone Owner, Greeley 3957.

OFFICES FOR RENT—670 SQUARE FEET IN PROMINENT 5TH AV. BUILDING, NEAR 42D ST. APPLY CUSHMAN & WAKEFIELD, INC., 50 EAST 42D ST. PHONE MURRAY HILL 7820.

Two light offices, about 500 square feet, completely furnished, near Times Square, 5th Av., in modern building, for rent, $2,100 yearly; furniture $500 cash; act quickly. C. B., 52 Times.

Top loft, Chelsea district, excellent light, 50x100 feet; heat and freight elevator service; immediate possession; lease one year, 45 cents a square foot. Phone Chelsea 8566. Act quick.

Office space, about 4,000 sq. ft., vicinity 23d st. and 5th Av.; fine light; immediate possession; may divide. Adams & Co., 170 5th Av. Phone Gramercy 1260.

STORES AND FLOOR.
97th and Broadway; new; choice location.
H. MATZ & CO.,
1,170 Broadway. Mad. Sq. 7357.

To Lease—Modern, well-lighted office, about 2,000 square feet; located in heart of financial district. Address C. B., P. O. Box 823 City Hall Station, City.

Light office, 1,800 square feet, $2; 44th St., 6th Av. section; 5-year lease; good light.
FRANK L. FISHER CO., 50 EAST 42D ST.

Importer, exporter, sublet partitioned furnished office, 250 square feet, office purposes only. Call afternoons, Room 512, 621 Broadway.

LOFT TO LET.
5th floor, 26x200; with or without power; 2 elevators; light four sides; sprinklers; possession at once. 404 East 14th St., New York.

Excellent manufacturing lofts for rent, or entire building; fireproof; elevator; heat; railroad facilities; immediate possession; reasonable rate. Call Marcus, Cortlandt 4825.

Will rent half front part of loft, 25x50; corner building, 201 West 34th St., New York. Tel. Greeley 1025. Inquire Kaminsky & Forte, 5th floor.

TO LET—Large and small rooms, very light, all improvements, at Columbus Circle, suitable for offices or workshops; reasonable. Phone Columbus 1780.

Desirable office space; Times Square section; 700 square feet; immediate possession; rent $2,400 per annum; 5-year lease. Wheeler Realty Corp., 200 Madison Av.

AN OFFICE to let in lawyer's suite, outside, light in every room; 19th floor. Phone 8324 Beekman or write F. G., 800 Times Downtown.

Store and basement, corner Lafayette and Duane Sts.; splendid location for lunchroom, hardware or haberdasher. Phone Worth 2516.

Office, 150 square feet, lower Broadway; also offices of 600 feet and upward; lofts from 400 to 6,000 feet. Clark (broker), 10 Cortlandt St.

Lofts—Chrystie St., 25x80, or 50x80; elevator, fireproof building; possession May 1; suitable manufacturing; Goodwin & Goodwin, 148 West 57th. Circle 6095.

Store, corner Broadway, 30s; immediate possession to July, 1922, with option; 19 by 80; $15,000 year. Hoyt & Ray, 20 W. 34th. Pennsylvania 1074.

HIGH-CLASS OFFICE, 700 SQUARE FEET; HERALD SQUARE LOCATION; PRICE $3,000. JERROLD MEYER, TELEPHONE 300 GREELEY.

Two handsomely furnished offices, completely equipped, typewriter, telephone connection, &c.; attractive environment. Room 6, 1,604 Broadway, Bryant 8825.

Lofts—3,000 to 100,000 square feet, within or outside metropolitan district. Factory Exchange, 17 West 44th St. Tel. Vanderbilt 5610, Extension 7 or 16.

BROADWAY AT CHELSEA—Private office in handsomely furnished suite; stenographic service if desired; responsible party only. Call 620 Longacre Building, 1,472 Broadway.

Space in office, fireproof business building; running water, electric light, &c. Room 406 Bishop Building, 271 West 125th St. Morningside 7488.

Corner loft, 302 West 36th St.; possession May 1; suitable for manufacturing. Apply Fred'k Zittel & Sons, Broadway and 79th St. Tel. Schuyler 9700.

Office space, immediate possession, 680 6th Av.; 1,000 feet, $5 per square foot; splendid surroundings. Inquire South Office, 5th floor, or phone Circle 6122.

DOCTOR'S office, waiting room and surgery, beautifully furnished; fully equipped; to let from 1 to 6 P. M. 123 W. 75th St. Tel 6254 Schuyler.

MODERN STORE, 50-FOOT FRONT, MAY DIVIDE; POSSESSION MAY 1 NEXT. 252-258 WEST 29TH ST. PHONE SPRING 3671.

Lofts to let, 50x100; steam heat, elevator; rent $3,000. Inquire Rosenblit, 312 East 26th. Lenox 9029.

Office space to rent, lease, at 226 East 23d St.; 300 and 650 sq. ft. Inquire owner on premises. Gramercy 3052.

Loft to let, 25x200; steam heat, passenger and freight elevators; all conveniences. Phone Spring 3316.

Private office or desk room, telephone and stenographic service. Apply Hirschler, 46 West 35th St., N. Y. C.

Large office space, southwest corner of 4th Av. and 28th St., first floor, 500 sq. ft. Inquire at Freeport Silk, 37 East 28th.

Part of office space to sublet, including service. Appley, Mallaner & Wolfe, 44 East 23d St., New York.

Small office or show room; East 59th St.; May 1; High-class concern; best references only. Pennsylvania 4371.

Private office with space for stenographer in outer office. See Mr. Davis, Suite 1207, 220 West 42d St.

Loft, 2,800 square feet, to sublet, 141 West 17th St.; 2 elevators; good light; reasonable. Brett Mfg. Co.

FIRST ELEVATOR LOFT, IN 38 WEST 34TH, TO LEASE, 25x90, LIGHT AND AIRY; IMMEDIATE POSSESSION.

Office or Loft—500 feet for office or light manufacturing; splendid light; all improvements. 42 Duane. Worth 2216.

Part of store in choice neighborhood for silk man catering to cutting up trade. Madison Square 842.

Desirable office, furnished or unfurnished; telephone privilege; reasonable to desirable party. 38 Park Row, Room 819.

Part of two offices, unfurnished, including three telephones on Broadway, between 42d and 44th. K 552 Times.

For Rent—Half of office; Grand Central district; furnished, with service, $90; references. G 99 Times.

Light loft, 800 square feet, $1,600; immediate possession. 113 East 24th St. Agent, 111 East 24th St.

Very light office; modern elevator building, with phone, stenography service, if desired; reasonable. L. Engel, 30 East 23d.

FINANCIAL AND SHIPPING DISTRICT.
Light office, 190 square feet, in modern building. K 888 Times Downtown.

GARAGES—SALE OR LEASE.
Manhattan, Brooklyn, Bronx; security only. Harris Exchange, Times Bldg. Bryant 816.

Part of store and basement to let at 734 Broadway, New York City. Inquire S. Kleinman & Co., 24 West 3d St.

Suite of offices, 14 East 44th St., three large rooms, third floor, front; no elevator. Telephone Berman, Harlem 1072.

Will share my office. Hudson Terminal Building, desirable party. C 293 Times.

Entire office, 14x20, two years' sublet, at 230 Fifth Av. Room 406. Call.

Private office, desk room, exceptional service. Suite 306, 31 East 42d St.

Office space to let, first floor, above street, opposite St. Paul's Church. 18 Vesey St.

Second floor for rent, 46 by 88; 316 Av. A. Estate John U. Brookman, 165 Broadway.

2 LOFTS, 75x100 each, at 124-126 West 20th; possession at once. Apply on premises.

Office space to let. Apply Chas. Money, Inc., 228 West 36th St.

Parlor floor and basement; no manufacturing. 245 West 20th St.

Office space in large, fine office reasonable. Nesbich, 1,780 Broadway.

Office and showroom to let, 400 square feet. Hirotta, 866 6th Av.

Office to let; 159 West 33d St., opposite Pennsylvania Hotel.

TO LET FOR BUSINESS.

Loft, corner 7th Av. and 14th St., express subway station; modern fireproof building, 100 per cent. sprinklered, on 12th (top) floor; all very light; passenger and freight elevators; will sublease from 1,000 to 2,500 square feet; tenant can have all light space or space for view. Apply National Show Case Co., Tel. Chelsea 5904.

NOW VACANT, TOP LOFT, LIGHT FROM 2 LARGE SKYLIGHTS AND 4 SIDES; EAST STORE, 50-FT. FRONT; ALSO CONCRETE MODERN BASEMENT; HALF 9TH FLOOR, WILL DIVIDE ALL. 252-258 WEST 29TH. PHONE SPRING 3671.

2,700 SQUARE FEET; CHOICE CORNER SPACE, FOR OFFICES OR SHOW ROOMS; HIGH-CLASS BUILDING; GRAND CENTRAL SECTION; ABOUT $4 PER SQUARE FOOT; IMMEDIATE POSSESSION. CARSTEIN & LINNEKIN, INC., 347 5TH AV., N. Y. M. H. 823.

LOFT AND OFFICE SPACE TO LET IMMEDIATELY, 3,220 SQUARE FEET, FACING 47TH AV.; 17 LARGE WINDOWS ON STREET; 7 LARGE WINDOWS ON COURT. INQUIRE 9TH FLOOR, 450 4TH AV., NEAR 33D ST., NOT LATER THAN APRIL 24.

CORNER OFFICES.
1,600 Sq. Ft. MODERN BUILDING.
Broadway at City Hall.
POSSESSION MAY 1.
Quick Action Necessary.
S 630 Times Downtown.

OFFICE OR STORAGE SPACE.
412 square feet, 2-year lease, $1,200 per annum; 7th floor, 271 Fulton St.; convenient to all ferries, Hudson Tubes, subways and elevated. Phone Cortlandt 4541 or call at 227 Fulton St.

IMMEDIATE POSSESSION.
Three very light lofts, suitable for manufacturing purposes, 1,500 square feet per floor; 6th Av., near 23d St.
SPEAR & CO.,
840 Broadway. Stuyvesant 627.

Office space, 700 square feet, completely furnished; Broadway, near City Hall Square; will make three-year arrangement with responsible party; give phone number and general nature of business. H 806 Times Downtown.

BUSINESS PROPERTIES FOR RENT; OFFICES, STORES AND LOFTS; 800 SQUARE FEET AND UPWARD.
CLARENCE G. MARTENS,
308 5th Av., N. Y. Tel. 9649 Vanderbilt.

Store with basement; fine location. Apply on premises, 13 East 50th St.

DESK ROOM. ROOM 1904. 18 EAST 41ST ST.

Loft to let—Modern improvements, electric freight elevator. Pioneer, 514 West 46th.

Office for rent, $40 month; also fixtures for sale. L 290 Times.

Desk room, light office, wonderful location, 23d St. R., 520 Presbyterian Building.

Office floors to let on lower Broad St.; reasonable. F. O. Box 49, Station L, city.

Large, light room, $50. Noble, 150 Lexington Av., near 28th St.

Loft, all improvements; very reasonable. Apply on premises, 13 East 50th St.

Desk room, nicely furnished, ground floor. F. A. Sales Company, 258 5th Av.

Desk room to high-class party. 158 West 45th St., Room 61.

Bronx.

To Let—Building, near Borough Hall, Brooklyn, containing about 20,000 square feet; suitable for light manufacturing; immediate possession; will let part of building. Address Attorney, 416 Arbuckle Bldg., Brooklyn.

Long Island.

LONG ISLAND CITY.
5,000 to 100,000 square feet space; early occupancy; or will build to suit.
ROMAN-CALLMAN COMPANY,
Bridge Plaza. LONG ISLAND CITY.

Wanted for Business Purposes.

WANTED, ON WEST SIDE BELOW 42D ST.—15,000 TO 20,000 FT. LOFT SPACE FOR MANUFACTURING; NOT LESS THAN 175 POUNDS FLOOR LOAD; REASONABLE RENT. S. T., 626 TIMES DOWNTOWN.

WANTED—
OFFICE SPACE IN FINANCIAL DISTRICT, 300-400 FEET, TWO ROOMS OR ONE; POSSESSION MAY OR SOON AFTER; QUIET BUSINESS. URGENT. BOX 2227, TIMES DOWNTOWN.

Lofts, 10,000 square feet, neighborhood of 23d St. to Canal St., 3d Av. to 6th Av., for immediate possession; must have sprinkler system; manufacturing purposes. Quality Art Novelty Co., 521 West 26th St. Phone Chelsea 8577.

WANT TO PURCHASE LOFT BUILDING, SOUTH OF CITY HALL, EAST OF BROADWAY, $25,000 TO $50,000; GIVE LOCATION AND PARTICULARS. M 635 TIMES DOWNTOWN.

REPRESENTATIVE.

Large manufacturer desires desk room with good connection; stenographic services if possible; will furnish A1 references. B 960 Times Downtown.

Wanted, small office or desk space for printing broker downtown, near main Post Office; must be permanent. K 801 Times Downtown.

Office 750 to 1,200 square feet, modern building downtown preferred; export business; immediate possession. J. P., 644 Times Downtown.

SHIRT MANUFACTURER WANTS USE PART OF LOFT ON BROADWAY FOR OFFICE AND STOCK ROOM. V 901 TIMES DOWNTOWN.

Wanted—Office by corporation official, to be used as executive office; would consider office in connection with suite of other offices. Beekman 8029.

Long Term Lease Wanted—Am ready to give quick action on any good business property. M., Harris, 1,178 Broadway. Phone 8441 Madison Square.

5,000 to 10,000 square feet for manufacturing, between 14th and 80th Sts.; quick action. R. S., 857 Times Downtown.

About 1,500 sq. ft. furnished, suitable, 8th to 42d Sts., 4th to 7th Avs. Lichtig, Broad 2197.

Fur Plant Wanted—Will consider buying complete plant; must be above 23d St. 2475 Times Annex.

Wanted—Desk room by factory representative, below Chambers St., or 42d St. district. K 554 Times.

Artist desires studio, 40 feet long, 22 feet high. G 67 Times.

Young woman desiring office space, would help on stenography. L 429 Times.

Desk room in live office; downtown preferred. M 960 Times Downtown.

Desk room wanted, May 1. Phone Broad 1399, or address E. H. Lewis Lumber Co., 18 Broadway.

Wanted, office, about 75 sq. ft. L 396 Times.

Office wanted, 200 sq ft., 18th and 20th Sts. Madison Square 8132.

Offices wanted, old St. or Broadway below Chambers. Jerome Lewis, 220 Broadway.

APARTMENTS TO LET.

Furnished—East Side.

47TH AV. HOTEL (4th Av. near 29th)—Apartments, 2 sunny rooms and bath, attractively furnished, parquet floors, full hotel service; one block from subway; $17.50 week and up; UNDER NEW MANAGEMENT.

4 rooms, elevator, front apartment; reduced $60; immediate possession. Telephone Lenox 4329.

47TH ST., 14 EAST—In famous Snug Harbor apartments, large studio-living-room, complete kitchen, bath and large bed—sitting room, overlooking garden; tastefully furnished; sublet until November, $180 monthly. Fleming.

9TH, 24 EAST—Two large, attractive rooms and bath, lease to October 1. Supt.

18TH ST., EAST, 102-104 (Union Square)—Hotel Laclede; handsome rooms and baths from $10 per week up; full hotel service; high-class restaurant, popular prices; weekly, monthly and yearly rates.

24TH, 130 EAST—Seven large cool rooms, first floor, handsomely furnished, piano, linen, silver; only shown mornings. Levy.

30TH (Corner Lexington Av., 103)—Apartment hotel, exclusively for women; corner suite, two rooms, bath, beautifully furnished; $30 weekly up. Hotel Rutledge.

32D ST., 34 EAST. (Hotel Regent)—Three-room suite to sublet; large rooms; closets; moderate; Summer months; also attractive two-room suite. Madison 54.

35TH, 152 EAST—Exceptionally furnished apartment, 3 unusual large rooms, 2 baths, kitchenette; also 6-room apartment; references.

40TH, 140 EAST—Living room, bed room, kitchen, bath, 3 windows, 2 exposures, old mahogany, linen; immediate possession; $128 monthly to September. Apartment 54, Jones.

48TH ST., 15 EAST—To sublet, desirable apartment, 8th floor, consisting of two rooms, bath, hallway, ample closet room; restaurant in building; may be had furnished or unfurnished. Apply to John G. Jackson, Executor, 30 Pine St., New York City.

48TH, 25 EAST (Corner Madison Av.)—Two large rooms; immense bath, shower; luxurious furnishings; maid and restaurant service; southern exposure. Murray Hill 7904.

48TH (near Madison)—2 large rooms, kitchen and bath, attractively furnished; $250 month, October or longer. M. H., 866 Times.

49TH ST., 31 EAST—For rent, furnished rooms, bath and kitchenette; May 1 to Nov. 1; $175 per month. Phone Plaza 7233 or call after 1 P. M.

50TH (10 Beekman Place)—Four unusually large, light, sunny rooms, bath, attractively furnished, overlooking East River, $100 month.

50S—Will lease to reliable tenant, 8 rooms, 2 baths; $160 month to October. Jordan, telephone Plaza 374.

53D ST., 37 EAST, corner Park Av., 6 rooms, housekeeping, summer, reasonable rent. Plaza 3150.

55TH ST., 49 EAST
Attractively furnished apartments, one, two three rooms, bath, by month or year.

APARTMENTS TO LET.

Furnished—East Side.

56TH, 20 EAST—Charming bedroom, breakfast room, small sitting room, real kitchen; $150 monthly one, two months. Hawke.

57TH ST., 24 EAST—Gentleman's apartment, sublet, large living room, bedroom and bath. Inquire premises.

59TH, 51 EAST (near 5th Av.)—Attractively furnished 2-room, bath, elevator, apartment; service linen, $125.

62D, 26 EAST—Beautifully furnished, sunny, 5-room kitchenette apartment until Oct.; $215 month; lease renewed unfurnished. Inquire premises.

63D AND MADISON (713 Madison Av)—sunny, cheerful 2 bedrooms, living room, bath, kitchenette; immediate possession until June 1; $200. Call today, Newlin.

65TH, 25 EAST—Handsomely furnished apartment near 5th Av.; studio, living room, large and small bedroom, kitchen, bath, sun perch; $190. Rhinelander 4716. Douglas.

66TH ST., 1 EAST—Cor. apartment, 8 rooms, 2 baths. Harris & Vought, 569 5th Av.

72D ST., 162 EAST—Unusually attractive, newly furnished 2 rooms, bath, kitchenette; seen 2 to 6 or by appointment. Phone Rivera-side 5523 Kent.

72D ST., 150 EAST—Decorator's apartment, five rooms, two baths; beautifully furnished; eleventh floor; three exposures; $250 a month until October. F. D. Gilbert.

81ST ST., EAST—Six-room, corner, 7th floor; elevator apartment, facing south, completely furnished. Summer months, longer. Telephone 9449 Lenox or Pease & Elliman.

86TH ST., 61 EAST—Six rooms, bath, 3 bedrooms; nicely furnished, May 1-Oct. 1, $125 mo. Apply Apart. 32, bet. 1 and 3.

88TH ST., southeast corner West End Av., 12th floor, beautiful outlook, 6 rooms, 2 baths, all clothes; West End Av. to subway; from June 1 to Oct. 1, 1921, or lesser period; $500 per month. Apply Superintendent, on premises.

90TH, 22 EAST—Four large rooms, light, cool; maid service, electricity included; kitchenette; May-October, unfurnished longer; very reasonable. Sanford, Lenox 8760, mornings, evenings.

92D ST., 22 EAST—Two, three-room apartments; maid and linen service.

93D, 69 EAST—Furnished housekeeping, 6 rooms, bath, open 3 sides, overlooks garden, May-October, $175. Phone R. West, Rhinelander 9460.

93D ST. (Corner Madison Av.)—Apartments, beautifully furnished corner suite, 2 rooms, bath, $60 per room, bath up. Hotel Ashton.

APARTMENTS OF QUALITY

for Summer rental—East 88th St., 4 rooms and bath, 2 exposures, $85; morning-side Av., 6 rooms, $110; West 88th St., rooms, $150; West 150th St., 5 rooms, $150; West End Av., below 100th St., 6 rooms, $200; Washington Square, 7 rooms, $275; Park Av., 9 rooms, $500; and many others; also desirable hotel apartments.
EVERETT M. SEIKAS CO.,
489 Fifth Av. Murray Hill 4630.

APARTMENTS AT HOTEL ASHTON,

MADISON AV., S. W. cor. 92d St.—Newly decorated apartments, one room and bath, $80 up; two rooms, bath, $75 up; hotel service; extraordinary value; block from park; restaurant. Telephone Lenox 873.

APARTMENTS, FURNISHED.

8-12 rooms, immediate—October—possession. DOUGLAS GIBBONS, 6 E. 45th. Vand. 626.

FIFTH AV., 180—Studio apartment; 2 very large rooms, bath, kitchenette, exquisitely furnished. Thomson. Phone Murray Hill 266.

LESS THAN UNFURNISHED RENT.

FOR IMMEDIATE POSSESSION.
270 Park Av., 9 rooms, 3 baths.
201 West 57th St., 11 rooms, 4 baths.
182 West 58th St., 14 rooms, 5 baths.
611 5th Av., 12 rooms, 5 baths.
41 West 32nd Av., 10 large outside rooms. POSSESSION JUNE 1 TO OCTOBER 1.
787 5th Av., 12 rooms, 5 baths.
667 Madison Av., 12 rooms, 4 baths.
135 West 55th St., 12 rooms, 4 baths.
182 West 58th St., 14 rooms, 5 baths.
601 West 156th St., 9 rooms, 3 baths.
270 Park Av., 9 rooms, 3 baths.
RAILING REALTY CO.
270 PARK AV. TEL. MURRAY HILL 7914.

MADISON AV., 862—Large, attractive living room, bedroom, bath, kitchenette, linen, silver; $100; bargain. Plaza 2822, mornings, evenings.

MADISON AV., 37—Two rooms and bath; maid service included, with opportunity to lease next year. Apartment 305.

To let, furnished apartment, 6 rooms, 2 baths, delightfully situated, May to October; reasonable. Telephone 286 Rhinelander.

Owner going abroad will sell reasonable, seven rooms, completely and handsomely furnished apartment, imported rugs, hand carved furniture, paintings, piano player, cheap rental, downtown, near 5th av. No dealers. P 186 Times.

Furnished—West Side.

8TH ST., 3 WEST—Apartments 2 rooms, bath, May to September; also 2 rooms, bath, one 3 rooms, bath, by the year. Hotel Manton.

11TH ST., 56 WEST—June to Oct., 3 rooms, attractively furnished, with kitchen and bath; all light; seen by appointment. Tel. Chelsea 1710; J. Blodgett.

15TH, 240 WEST—Four rooms, bath, phone; one flight; $110. Apt. 4.

16TH ST., 115 WEST—4 rooms, beautifully furnished; elevator, telephone. Chelsea 6609. Weston.

22D, 449 WEST (London Terrace)—3 rooms, bath, kitchenette in dentist's residence, piano, steam, electricity, phone; desirable, unusual.

27TH, 30 WEST—2 and 3-room apartments; hotel service; immediate possession.

38TH, 74 WEST—Two spacious rooms, large cliquets, beautiful bath; furnished or unfurnished. Apt. 53. Weber.

43D, 26 WEST—Apartment, two outside sunny rooms, bath; private telephone, $125.

45TH, 341 WEST—New elevator building; cleanliness; furnishings unequaled; 1-2-3 rooms, bath; tiled kitchens, kitchenettes; no questionable applicants; highest references; $60-$110 monthly upward. Tel. Bryant 6268.

45TH ST., 37 WEST HOTEL SCHUYLER—FURNISHED SUITES; LARGE STUDIO, G. T. STOCKHAM, PROP.

46TH ST., 31 WEST—Living room, bedroom, bath, kitchenette, completely furnished, south, front; seen all day; immediate possession. Phone Bryant 6843. Corby.

47TH ST., 7 WEST—Three rooms and bath; all modern improvements, handsomely furnished. Call.

48TH, 13 WEST — Non-housekeeping furnished apartments; yearly leases only.

49TH ST., 19 EAST—Attractive apartment, two rooms, bath, kitchenette, Mrs. Pamelius.

50TH, 320 WEST—Studio, two bedrooms, kitchen, bath; artistically furnished; piano. Heath.

51ST, 306 WEST (Apt. 37)—High-class furniture, furnishings; 6-room apartment for sale; wonderful opportunity, with lease.

54TH, 30 WEST—Apartment, living room, bedroom, bath, kitchenette; furnished or unfurnished.

55TH ST., COR. 7TH AV.—The Regal, modern elevator apt. house, newly furnished, hotel service, 2 rooms, bath, $135-$175 monthly; references required.

55TH, WEST—Exceptionally desirable, completely furnished apartment to sublet until Aug. 3 large rooms, kitchen and bath; immediately available. Phone Bryant 8293.

56TH, 208 WEST.
Hotel Thorndyke—Specially attractive two-room suite with private bath; full hotel service; special weekly and monthly rates.

57TH ST., 27 WEST—One and two-room apartments, all improvements; also one 2-room apartment with roof garden, handsomely decorated; must be seen to be appreciated; elevator and restaurant.

57TH, 150 WEST—High-class bachelor apartment, beautifully furnished, very large living and bed room, kitchenette and bath, roof garden; lease October or longer; maid services; seen 10 to 5. Boyle.

57TH, 340 WEST—Modern elevator apartment house; newly furnished, hotel service, 2-3 rooms and bath; $25 per week and up; references required.

57TH ST.—3 rooms and bath; hotel service; June 1 to Oct. 1; $250 per month. FRANK L. FISHER CO., 50 EAST 42D ST.

57TH, 329 West—Furnished apartments, 2-3 rooms, kitchenette, very attractive. Barbour.

58TH, 17 WEST—Attractive three rooms, bath and kitchenette; two months; $215; five months; thereafter, one years' lease; unfurnished if desired. Baldwin, Plaza 8022.

58TH, 47 WEST—Sublet apartment, one airy room, bath, kitchenette; exquisitely furnished.

59TH ST., 34 WEST—Delightful furnished apartment; three rooms, bath, kitchenette; 25 feet frontage Central Park; adjoins Plaza Hotel; $400. Phone Plaza 9234, after 2 P. M.

59TH ST.—To sublet, very large studio, north skylight and south light; furnished, $150 month, or share for $75. Address, with particulars, S 1047 Times Annex.

59TH ST., 40 WEST—For Summer, nine rooms; rare opportunity. Plaza 3168.

60TH—7 rooms, 2 baths, elevator, beautifully furnished, $200. Columbus 1277.

60TH ST., 138 WEST (The Shropshire)—One non-housekeeping apartment of large room, alcove room and tiled bathroom, to sublet furnished until October; rent $90 a month; lease can be arranged for one year from October. Apply to Superintendent Childs, on premises.

60TH, 140 WEST—Spencer Arms, bed, living, reception rooms, bath, restaurant; facing Broadway; maid service; immediate possession or October 1. Apt. 42. Richards, Columbus 3296.

70TH, 210 WEST—LUXURIOUSLY FURNISHED DOUBLE ROOM, PRIVATE BATH, LAVATORY, ELECTRICITY; KITCHENETTE PRIVILEGE; COMPLETE HOUSEKEEPING; REASONABLE.

71ST, 344 WEST—Exquisitely furnished two rooms, kitchenette; entire house to be rented; lease until October or longer. East.

71ST ST., 301 WEST—Attractively furnished suite of 4 rooms and bath (non-housekeeping) for rent for 6 Summer months; high-grade residential street, one block from Riverside Drive.

72D ST., 166 WEST—Beautiful apartment, well furnished, three rooms and kitchen; $220 monthly; references required. Mrs. Cantarrana.

73D ST., 126 WEST (Hotel Nobleton)—Several beautifully furnished two-room suites, with bath; moderate weekly and monthly rates; $126 monthly up, $35 weekly up.

73D ST., 126 WEST (Hotel Nobleton).—Several beautifully furnished two-room suites, with bath; moderate weekly and monthly rates; $126 monthly up, $35 weekly up.

73D ST., 157 WEST.
Two rooms, bath, kitchenette; completely furnished; possession May 1. Apply premises or telephone Columbus 280.

73D, 143 WEST—Beautifully furnished two rooms with bath; May 1 to Oct. 1. Apt. 1106, Hotel Hamilton.

74TH, 55 WEST—Artistically furnished living room, double bedroom, kitchen, bath. Supt., or Schuyler 9493. Immediate possession, October.

74TH ST., 55 WEST.
Beautifully furnished three rooms, bath, kitchen; ground floor; large, light rooms; $150 month.

74TH, 302—Seven attractively furnished rooms, facing Broadway, centrally located; May-Oct.; $450. Abercrombie. Col. 3948.

75TH, 2 WEST—HANDSOMELY FURNISHED LARGE FRONT BASEMENT, PRIVATE BATH, ELECTRIC KITCHENETTE; PRIVILEGE OF COMPLETE HOUSEKEEPING; REASONABLE.

75TH, 2 WEST—LUXURIOUSLY FURNISHED 1 AND 2 ROOM KITCHENETTE SUITES; COMPLETE HOUSEKEEPING, PRIVATE BATH, LAVATORY, ELECTRICITY; WEEKLY OR MONTHLY.

75TH, 126 WEST—Two large rooms, bath, kitchenette, range; southern exposure. Bjorgo.

75TH, 55 WEST—Elegant front room, bath; kitchenette privileges; telephone; $20; permanent.

75TH, 129 WEST—Furnished 2-room kitchenette apartment, rent or sell. Reynolds.

79TH, 202 WEST—Cool, quiet, six-room, attractively furnished apartment; excellent location, near Drive; ready for occupancy any time after May 1, until Oct. 1. Apartment 23, 6th Floor; $150; can be seen practically any time.

79TH ST., 315 WEST—Six outside rooms, all with fine river view; nicely furnished; May 15 to Sept. 15; $200. White, Schuyler 3314.

80S (West End)—Five rooms, two bedrooms, handsomely furnished, $175. Columbus 3974.

81ST, 167 WEST—Well-furnished seven light room apartment for Summer. Grieve.

83D ST. AND COLUMBUS AV.—A corner apartment, 5 rooms and bath; May 1 to Oct. 1. Apply A. P. Coburn, 11 West 31st St. Schuyler 9832.

85TH ST., 330 WEST—Apartment, furnished, 2 rooms, bath, southern exposure; June-September lease; 6th floor. See Superintendent.

85TH ST., 332 WEST—Five-room apartment, completely furnished, with kitchen, to sublet May to September; $900 cash payment. Inquire on premises; references required.

86TH,

FURNISHED ROOMS.

West Side.

116TH, 430 WEST (Apt. 21).—One large double front room.

121ST ST., 315 WEST—Parlor bedroom; steam heat; $10 week; ground floor; references.

124TH, 546 WEST—Front suit, bedroom and sitting room, finely furnished; business gentleman; private; reference. Apt. 4I.

127TH, 619 WEST—Large, light, comfortable room, adjoining bath; elevator; gentleman; Riverside Drive; subway, one block. Morningside 3800.

140TH (3-514 B'way).—Bachelor quarters, large outside sunny room, elevator apartment. Mayer.

145TH, 406 WEST—Large second floor room with private bath, twin beds, electricity; near L and subway. Audubon 5466.

CENTRAL PARK WEST—Desirable light room; private family; electricity; steam. Columbus 5858.

CENTRAL PARK WEST, 296—Large, bright room; gentlemen only. Riverside 1963.

Comfortably furnished room, for gentleman only; excellent surroundings; price moderate; breakfast optional. Phone Wadsworth 2254-J, 4, or write J 22 Times.

CONVENT AV., 830—Beautiful, large furnished room; private house; immediate. Audubon 4925.

Delightful room, adjoining bath; excellent surroundings; gentleman, refined business woman. Riverside 6589.

Furnished rooms, housekeeping privileges, to let, singly and connecting; parquet floors, tiled baths; electricity; near beach; bathing, fishing. Call at The Willows, Huguenot Park, Staten Island, or phone 9208 Schuyler.

HAMILTON PL., 57 (141st).—Single sunny room, ladies. Audubon, 1200. Apt. 4B.

One or two refined ladies wanted to room or board in attractive apartment facing Park. Phone 2830 Chelsea.

RIVERSIDE DRIVE, 706 (Apartment 13E)—Beautifully furnished, large, airy rooms with private Jewish family, in high-class apartment.

RIVERSIDE DRIVE, 67 (79th).—Large one or two rooms with or without kitchen; elevator apartment; Hudson view.

RIVERSIDE DRIVE, 322 (94th)—Luxurious rooms, with private bath; suitable two; also single room; exclusive; reasonable. Apt. 6I.

RIVERSIDE DRIVE, 116 (84th).—Attractive room, bath; gentleman. Schuyler 3065. Apt. 3-E.

RIVERSIDE DRIVE — High-class rooms. Phone Academy 316, Apt. 1H.

Single room, gentleman, in restricted elevator apartment; private family; Morningside Heights; references required. Phone Cathedral 7617.

Long Island.

Private family will take few guests; excellent table; ocean. Rueling, 41st and Boulevard, Edgemere. Telephone Pennsylvania 6944.

Far Rockaway—Furnished rooms, large, strictly private; 5 minutes from station. Phone 238 Far Rockaway.

ROOMS WANTED.

Furnished.

ROOM, BATH OR NEAR BATH, DESIRED BY GENTLEMAN; 4TH-110TH; PRIVATE FAMILY PREFERRED; REFINED SURROUNDINGS ESSENTIAL. N 741 TIMES DOWNTOWN.

Young business girl and mother desire one or two front rooms with home accommodations between 59th and 72d Sts., or near Broadway. Miss Crawford, 1,170 Broadway, Madison Square 1806.

Young man, South American, appreciating home life, seeks accommodation with refined private family; consider board. H 232 Times.

Furnished room wanted for Summer season; congenial couple desires airy, neatly furnished room, with private bath if possible; seashore preferred. L 428 Times.

BUSINESS MAN WANTS

one or two nicely furnished rooms with private bath; from about May 15 to July 1; state price. K 882 Times Downtown.

Two furnished rooms wanted, with meals, by mother and grown son, in New Rochelle; give location and price. S 1062 Times Annex.

Four business gentlemen, Christians, desire two adjacent rooms, twin beds in each, bath; $90; reference. H 246 Times.

Young man desires neatly furnished room, sitting, west side of New York or downtown, Brooklyn. N 751 Times Downtown.

Wanted, by business woman, large, airy room, with kitchenette privilege; must be clean; best references. H 229 Times.

Southern gentleman wants furnished room in strictly private family; moderate price; references exchanged; west side. Address, L 402 Times.

Two young men wish large, furnished room; single beds; private family preferred; state particulars. L 866 Times.

Responsible business woman wishes room in refined family; between 70th and 100th, west; give particulars. L 405 Times.

Business girl desires room in refined private home, upper west side; references exchanged. N 752 Times Downtown.

Refined business woman wishes room; private family; state terms. L 401 Times.

Bachelor wants room, exclusive, congenial, west side to 96th. N 394 Times.

UNFURNISHED ROOMS.

87TH ST., 132 WEST—Modern front parlor, professional or business office; $65.

BOARDERS WANTED.

East Side.

30TH (Corner Lexington Av., 163)—Room with meals, $17 weekly up; good home cooking; hotel service; elevator, telephone; for women exclusively. Hotel Rutledge.

MADISON AV., 213 (Near 36th)—Attractive rooms; excellent table; reference.

West Side.

56TH ST., 62 WEST—Large room, with board, table guests; references.

58TH, 46 WEST—Desirable double, single rooms, running water; reference; excellent table.

72D ST., 269 WEST—Choice double room, bath; excellent table.

72D WEST (Columbus)—Spacious rooms, bath; exceptionally refined; wholesome food. Columbus 1681.

79TH, 114 WEST (Wide Parked Street)—Unusual and attractive large parlors, tea room and lounge; steam heat.

85TH, 327 WEST—Few table guests accommodated, limited circle; French cooking. Richter.

86TH, 143 WEST—Desirable double room, exclusive house, home cooking; table guests.

150TH, 400 WEST—Two cheerful rooms, connecting or separate; running water; excellent meals; private family. Audubon 3990. Becker.

Broadway, 2,345 (cor. 86th)—Large double room, twin beds; excellent board, two gentlemen. Telephone Schuyler 3316, Apt. 5B.

BOARD WANTED.

Business woman, Christian, wants good room and board where other boarders are kept; near east or west subway lines. C 240 Times.

Congenial lady desires permanent room, board, private family, west side, 72d to 110th Sts. H 219 Times.

Room, board; 50th-70th; three Southern gentlemen; state price. K 500 Times.

COUNTRY BOARD.

Westchester County.

The Greenridge Inn—Something new and attractive in the heart of beautiful Westchester. Opens May 1 for Spring and Summer guests, especially people homehunting amidst attractive surroundings and seeking permanency. Everything new. Attractive parlors, large porches, spacious grounds, trees. An exceptional place for enjoyable living; refined environments. Accommodations limited to 20 rooms, at $60 to $75 weekly per couple. References and personal interviews essential. Opening reception Saturday evening, May 8. Greenridge and Maple Aves., White Plains. Telephone 2571. Rooms now being engaged.

Richmond.

THE EVELYN LODGE.

Charmingly Homelike All-Year Residence, 25 min. sail N. Y. Bay; elegantly furnished; excellent cuisine; parlors, porches, lawns, comforts; weekly $20 up; capacity 75; booklet; 11 years under one management. 71 Central Av., St. George, S. I.

Miscellaneous.

Charlottesville, in sight of Shadwell Depot; house heated, bathrooms. Miss Sallie W. Smith, Shadwell, Albemarle Co., Virginia.

Country Board Wanted.

Country board wanted by business man; must be refined home and good neighborhood, within commuting distance of New York. Bamble, 136 5th Av.

Wanted, board for lady, within one hour of city; terms must be reasonable. H 231 Times.

Long Island seashore; commuting distance; two meals, room; bachelor. H 248 Times.

SITUATIONS WANTED—Female.

BOOKKEEPER, double entry; American lady, long experience; modern methods of accounting, controlling accounts, trial balance; accustomed to responsibility; salary $30 week. Miss Foster, 321 West 122d St., Apartment 3I.

BOOKKEEPER - STENOGRAPHER — Seven years' executive; manage office; $35. J 123 Times.

BOOKKEEPER-ASSISTANT — Two years' experience, with high school education; reference; knowledge of typewriting; $15. M 632 Times Downtown.

BOOKKEEPER'S ASSISTANT, experienced general office work, knowledge of typewriting; salary $35. K 872 Times Downtown.

BOOKKEEPER, knowledge stenography, thoroughly experienced double entry, controlling accounts, trial balance; entire charge; $30. H 244 Times.

BOOKKEEPER—Young lady, experienced in double entry, seeks position with mercantile concern; thoroughly reliable. M 895 Times Downtown.

BOOKKEEPER, experienced, capable and conscientious; references; salary $25. M 980 Times Downtown.

BOOKKEEPER - ACCOUNTANT — Books opened, written up and balanced. L 256 Times.

BOOKKEEPER - STENOGRAPHER desires secretarial position; efficient, energetic, accurate; $40. H 246 Times.

BOOKKEEPER, secretary, desires position Summer hotel or private family. G 83 Times.

BOOKKEEPER, expert, complete charge of office, executive ability; nine years. G. F., Apt. 3-D, 347 E. 124th.

CASHIER—Young lady, exceptionally quick and accurate, wishes position, theatre or high-class restaurant; must be short hours. H 223 Times.

COMPANION—Widow desires position as companion to lady traveling; can speak Spanish, German and English; makes good appearance, is self-reliant; can furnish good references. H 280 Times.

COMPANION—Young teacher desires to spend Summer in mountains as companion to lady; reference exchanged. Box 594, Dorland Agency, Atlantic City.

COMPTOMETER OPERATOR, experienced, desires position; $25 per week. M 986 Times Downtown.

DENTAL HYGIENIST, knowledge typewriting, act as secretary. Box 133, 853 Columbus Av.

DRESSMAKER, $6 by day; gowns, remodeling; city, suburbs. Murphy, phone Lenox 5478.

EXECUTIVE SECRETARY, stenographer; American; refined; campaign, organization, financial and engineering experience; Spanish. C 247 Times.

FILING SUPERVISOR—Position wanted by well-educated, Christian young woman, age 35, with filing school training; also 1½ years' experience in charge of department; salary $30. G 34 Times.

GOVERNESS—Young music student wishes to act as governess to one or two children and supervise their studies until October. K 528 Times.

GRADUATE NURSE wishes engagement May 1 as companion to invalid; capable of assuming household duties; experienced traveller, well recommended. K 950 Times.

HOUSEKEEPER — Reliable woman; excellent housekeeper; small family; state wages. J 130 Times.

LADY'S MAID—Colored girl wishes position; no objection to traveling; obliging; 3½ years' reference. Phone Audubon 7829.

MANAGING HOUSEKEEPER or other post for middle-aged Scotchwoman, refined, educated, where daughter employed could share room. L 441 Times.

NURSE—Companion to lady or child over 6; English; good physique; training; considerable orthopedic experience, well educated; exceptional ability; highest credentials. L 398 Times.

SECRETARY, stenographer, unusual ability and intelligence, thorough knowledge French, good knowledge Spanish and German, college education and pleasing personality, wants position with chance for ultimate executive work. L 282 Times.

SECRETARY - STENOGRAPHER, HIGH CLASS; POSSESSES GOOD JUDGMENT, INITIATIVE; EXPERT STENOGRAPHER; $35-$40. H 234 TIMES.

SECRETARY-STENOGRAPHER — Executive training, possessing initiative, long experience. B 963 Times Downtown.

SECRETARY-STENOGRAPHER, possessing initiative; 5 years' experience. H 315 Times Downtown.

SECRETARY-STENOGRAPHER, number of years' experience, initiative, executive ability. B. F., 580 St. Nicholas Av.

SECRETARIAL ability, college education, initiative; small uptown office. Riverside 7066. Apartment 90S.

SECRETARY-STENOGRAPHER, 4 to 5 hours daily. M 940 Times Downtown.

STENOGRAPHER-SECRETARY, Christian, reliable, executive ability, familiar with export details and handling of correspondence; eight years' experience. M 626 Times Downtown.

STENOGRAPHER-TYPIST, efficient, accurate, Christian, 10 years' brokerage experience, A1 references; salary $30. M 994 Times Downtown.

STENOGRAPHER, Christian; one year's commercial experience; rapid transcriber; $20 with advancement. Box 739 Times, 2 Rector St.

STENOGRAPHER-SECRETARY, insurance, high school graduate; 2½ years' experience as placer, desires responsible position. B 1124 Times Harlem.

STENOGRAPHER - SECRETARY — Young lady, 22, Christian, high school graduate, five years' experience; $30 weekly. M 627 Times Downtown.

STENOGRAPHER, Christian, experienced hotel, real estate, public work, desires permanent position; $30. M 602 Times Downtown.

STENOGRAPHER, secretary, eight years' experience; competent; downtown preferred. 1411 Richmond Hill.

STENOGRAPHER, four years', thoroughly reliable; references; $25. K 894 Times Downtown.

STENOGRAPHER, two years' experience; capable; references; $20. K 863 Times Downtown.

STENOGRAPHER, beginner, knowledge of bookkeeping, $17. K 870 Times Downtown.

STENOGRAPHER-SECRETARY, efficient, thoroughly experienced, well educated; $35. K 871 Times Downtown.

STENOGRAPHER, 6 years' experience, exceptional ability; $25 start. M 901 Times Downtown.

STENOGRAPHER, typist, 6 years' business experience; start reasonable salary. K 490 Times.

STENOGRAPHER 23, Christian; thoroughly experienced, excellent references. K 527 Times.

STENOGRAPHER, experienced, college education; part time. J. Meller, 486 Stratford Road, Brooklyn.

STENOGRAPHER, typist, 17, bright beginner; well recommended; start $15. R. G., 115 East Houston St. Tel. Orchard 8277.

STENOGRAPHER-SECRETARY, well-educated; expert in office routine; reference; $30. Box 738 Times, 2 Rector St.

STENOGRAPHER-SECRETARY, thoroughly competent, $28-$30. M 615 Times Downtown.

STENOGRAPHER—Four months' experience; intelligent, dependable. Fannie Rosenblum, 247 E. Houston St.

STENOGRAPHER - SECRETARY, WELL EDUCATED, VARIED EXPERIENCE EXTRAORDINARY; $32.50. G 90 TIMES.

STENOGRAPHER, two years' experience, competent, reliable; excellent credentials. H 601 Times Downtown.

STENOGRAPHER, knowledge detail office work, switchboard, bookkeeping. C. W., Shore Road 1960-J.

STENOGRAPHER, expert; neat, refined; thoroughly experienced; salary $35. L 430 Times.

STENOGRAPHER, accurate, 9 months' experience. Miss Kinsch, telephone Fordham 5785-W.

STENOGRAPHER, competent, six months' experience; salary $15. Esther Britchky, 52 Stagg St., Brooklyn.

STENOGRAPHER, competent, 4 years' experience; salary $22; reference. M 668 Times Downtown.

STENOGRAPHER-SECRETARY, 3 years' Wall Street experience; Christian; reliable. K 878 Times Downtown.

STENOGRAPHER, four years' import, export; high school graduate. M 621 Times Downtown.

STENOGRAPHER, typist, 17; bright beginner; recommended; start $15. R. G., 115 East Houston St. Tel. Orchard 8277.

STENOGRAPHER, Christian, experienced commercial experience, conscientious; $28. H 603 Times Downtown.

STENOGRAPHER, 4 years' experience, well educated, Christian; $22. K 869 Times Downtown.

STENOGRAPHER, typist, desires home work few evenings & week. K 477 Times.

STENOGRAPHER, experienced, wishes position several evenings a week. H 236 Times.

SWITCHBOARD OPERATOR, experienced financial district, to handle extremely busy board; all broker's reference. M 610 Times Downtown.

SWITCHBOARD OPERATOR, experience 4 years; salary $30. Spring 6360. Ask for Sylvia.

TUTOR—Young Frenchwoman, with A. B. degree from Sorbonne (Paris), now a student at Vassar College, fully conversant with the English language, seeks position for the Summer as French tutor, work involving translation, or as traveling companion to lady or family desiring French conversation. Vassar, S 1064 Times Annex.

TYPIST, 18, one year's experience; $16; small office preferred. Call Midwood 3149.

WOMAN, 12 years' experience as secretary-stenographer; $30 week. J 80 Times.

WOMAN, educated, desires reading or teaching a few hours daily. L 420 Times.

YOUNG LADY, mind children evenings; $6 per hour. Landers, Olinville 867.

SITUATION WANTED—Female.

YOUNG LADY, extensive experience export buying, shipping; excellent stenographer; knowledge Spanish; capable assuming responsibility. H 812 Times Downtown.

YOUNG LADY—Children cared for afternoon, my home, responsible young lady. Cathedral 10237.

YOUNG Norwegian lady wishes to take care of child not under 5 years. 963 80th St., Brooklyn.

SITUATIONS WANTED—Male.

ACCOUNTANT, 2 years with certified public accountant; experienced cashier, paymaster, bookkeeper; well known in New York; exceptional character references; for position of trust; salary $40. M. Mapes, 280 West 121st St. Telephone evenings only, Morningside 1257.

ACCOUNTANT, office man, executive ability, capable taking full charge; fifteen years' experience, banking, brokerage, general office work; familiar with foreign exchange; educated French and English; highest references. K 537 Times.

ACCOUNTANT—Books systematised, audited, closed; tax specialist; arrangements firms without bookkeepers; corporations, partnership accountancy; reasonable. Greene, 1457 Hudson Terminal Building. Telephone Cortlandt 1378.

ACCOUNTANT and auditor, former bank official, seeks position with New York or Brooklyn bank, or office manager, auditor or accountant with larger corporation. M 606 Times Downtown.

ACCOUNTANTS, AUDITORS—Books opened, closed; investigations, audits, trial balances, financial statements, income tax returns; complete office and factory system installed. H 164 Times.

ACCOUNTANT—Have held the following positions: Factory manager, office manager, chief accountant, cost accountant, auditor; age 34; credentials. Webster, 1,078 Bergen St., Brooklyn.

ACCOUNTANT—Books opened, closed, audited, tax reports; arrangements firms without bookkeepers; $2.50 weekly. Goldwater, 132 Nassau. Telephone Beekman 7300.

ACCOUNTANT junior, 7 years' experience, advanced accountancy student, seeks engagement with certified public accountant. M 970 Times Downtown.

ACCOUNTANT, 30, business college graduate, four years public accountant, desires executive position with reliable house. J 97 Times.

ACCOUNTANT, 16 months with C. P. A., 4 years' bookkeeping, desires position with C. P. A. L 396 Times.

ACCOUNTANT—Supervision unnecessary, expert tax man, wants three or four days' work per week. M 987 Times Downtown.

ACCOUNTANT, experienced auditor, financial statements, desires accounting position. M 561 Times Downtown.

ACCOUNTANT, junior, experienced; Pace trained; competent bookkeeper. L 295 Times.

ACCOUNTANT, formerly U. S. Income Tax, desires permanent connection. K 886 Times Downtown.

ACCOUNTANT, senior, desires position for two days a week. L 299 Times.

ACCOUNTANT, certified New York, desires connection. M 950 Times Downtown.

AUDITOR, experienced in branch banking, desires change. N 790 Times Downtown.

BOOKKEEPER, accountant; thoroughly experienced in accounting methods; executive ability; highest credentials; salary $40. L 292 Times.

BOOKKEEPER, 23, 5 years' experience, competent, charge full set controlling accounts, desires an opportunity. M 999 Times Downtown.

BOOKKEEPER, 22, wide-awake, capable, experienced, complete charge double entry, accountancy student at Columbia, desires good connection. G 96 Times.

BOOKKEEPER—Six years' experience controlling trial balances, financial statements, credits, collection, office details; excellent references. K 503 Times.

BOOKKEEPER, office manager, 20, desires permanent connection; 10 years' practical experience, credits and collections; salary $40. 282 Times.

BOOKKEEPER, 23, 5 years' experience, thorough knowledge of accountancy, payroll, balances, statements, &c.; references. M 608 Times Downtown.

BOOKKEEPER, 24, seeks position in accountant's office or accounting department; four years' experience; salary $30. L 288 Times.

BOOKKEEPER, correspondent, able executive; four years' experience; married; college graduate. L. S., 950 East 156th St., Brooklyn.

BOOKKEEPER, expert, 10 years' experience, trial balances, controlling accounts, entire charge office; salary $40. 806 Times Downtown.

BOOKKEEPER-CORRESPONDENT, 24, college education, double entry; full charge. N 808 Times.

BOOKKEEPER, accountancy trained, wide experience, seeks connection; salary $40. K 555 Times.

BOOKKEEPER, 32, ten years' experience, $45; take full charge. Bookkeeper, 3,525 Broadway.

BOOKKEEPER, accountant, 27, expert double entry, executive. Chelsy, 47 East 3d St.

BOOKKEEPER, experienced, desires position with large manufacturing concern. R 1214 Times Bronx.

BOOKKEEPER-ACCOUNTANT, desires part time position in accounting office or mercantile concern. M 992 Times Downtown.

BOOKKEEPER desires position at night from 7 to 10 and 2 to 6 on Saturday. T. E. Slaten, 510 West 171st St.

BOOKKEEPER, ten years' experience, executive ability, highest credentials. S 1116 Times Harlem.

BOOKKEEPER; 26; thoroughly experienced; knowledge costs; references; $30. M 981 Times Downtown.

BOOKKEEPER, 21; experienced typist, office assistant; $20. I. Benjamin, 227 East 79th St.

BOOKKEEPER, experienced, controlling accounts, accountancy student; high school graduate. L 410 Times.

BUTLER, Japanese, excellent; nice family; best references. Gima, 148 West 65th.

CARETAKERS — Responsible Scandinavian couple will take care high-class residence, Summer; receive breakfasts; city references. H 238 Times.

CHAUFFEUR, Swede, good personality, large touring, city driving experience, Pierce-Arrow, Packard; besides qualified physical culturist, graduate of Swedish Medical Gymnastic and Massage Institute; desires suitable position party leaving city for Summer; kindly state particulars; highly recommended. Olsson, 60 West 70th.

CHAUFFEUR (private); thoroughly familiar with all cars; capable mechanic; careful, intelligent driver; long term references from former high class employers; city, Long Island and Westchester roads like a book; salary secondary consideration. Telephone Greeley 3596.

CHAUFFEUR—Japanese, expert on Packard, Cadillac and Pierce; nine years' experience in driving and practical shop work, wishes position with private family; married; no children; wife, if desired, as seamstress or maid; both refined; best references; country preferred. L 442 Times.

CHAUFFEUR, mechanic, Scotch, married, expert Pierce, Packard, Cadillac, 8 years experience, careful driver, neat, desires position private family; best references. K 533 Times.

CHAUFFEUR-MECHANIC, 6 years' experience, can drive and repair any make, wishes position, private, in city or country; best reference on Cadillac. M. J. Soslow, 534 East 11th St., City.

CHAUFFEUR—We have several good men, with from 3 to 9 years' references on last positions; this is not an employment bureau. Society of Professional Auto Engineers, 1,547 Broadway. Tel. Columbus 10270.

CHAUFFEUR, experienced Packard, Cadillac, Hudson; careful driver; 6 years last position; city, country; best reference; salary $25. Braun, 204 East 84th. Plaza 948.

CHAUFFEUR-MECHANIC, with ability, neat, dependable, consider only first class position; highest references; 15 years' experience; married. K 446 Times.

CHAUFFEUR, mechanic, married, six years' experience on all cars, wishes private position. V. Wright, 54 West 129th St. Phone Harlem 9625.

CHAUFFEUR-MECHANIC will hire out, Sunday driving and nights; expert instructor; owner's car. Jack Fix, Tel. 3370 Bryant.

CHAUFFEUR-MECHANIC (32), 8 years' experience, present employed, wishes position private, city; country preferred; references. C 1126 Times Harlem.

CHAUFFEUR, Japanese, single, 30; careful, competent, trustworthy, useful; prefer Cadillac, Hudson; private party. Jay, 148 West 65th St.

CHAUFFEUR — Gentleman discontinuing automobiles recommends trustworthy, temperate chauffeur. Hendrickson, 116 West 98th.

CHAUFFEUR, experienced on all makes; best of references; private or commercial. W. Golde, 241 West 97th St.

CHAUFFEUR, mechanic, gardener; private; references. Chauffeur, 1085 Park Av., care of Kornecen.

CHAUFFEUR, 21, wishes a position, private or commercial. Dennis Mahor, 239 West 46th St. Phone Bryant 1526.

CHAUFFEUR, first-class mechanic, 14 years' experience; single; finest references. Pistilli, 1,125 Park Av.

CHAUFFEUR, mechanic, careful driver, experienced on all cars, wishes private position. Hartman, 238 East 56th.

CHAUFFEUR — MAID — French; excellent seamstress; couple; country preferred; references. William Hayward, 406 West 35d St.

CHAUFFEUR-MECHANIC, single, wishes private position; best references. Ghrald Hoag, Rhinelander 2790.

CHAUFFEUR, mechanic, Latin-American; best references; 11 years' experience. L 262 Times.

CHEF—Japanese, first class, experienced, $200 up, wishes position in city or country; good reference. L 419 Times.

CONFIDENTIAL SECRETARY.

"Smith F. Pearsall has always been an aggressive supporter of all things which he held to be worthy, and an unflinching foe of things deemed unworthy."—Brooklyn Eagle, last Sunday.

Having sold my newspaper business, after twenty years' experience which this work brings, I am looking for a position with a high-class man who has more work than he can attend to and wants someone that he can trust, to relieve him of some of the work. Telegraph or write and will call. Smith F. Pearsall, Review Building, Freeport, N. Y.

CREDIT MAN, Christian, 31, married; 8 years full charge; good correspondent, bookkeeper, penman; references. Address all week, J. W. K, 84 Warner Av., Jersey City.

CREDIT AND OFFICE MANAGER, experienced, capable of handling any proposition; full particulars on request. K 861 Times Downtown.

DRAFTSMAN and machine designer desires additional work; 20 years' experience in general engineering and machine design. Edward D. Roberts, 48 East 41st St., N. Y.

DRAFTSMAN, technical graduate, six years' experience steel, concrete, designing, estimating and supervision of construction. L 406 Times.

EXPORT, ORDERS, BILLING, SALES.

30 years old; thoroughly versed in all work of above Departments; operation, correspondence, management; open for position May 1; salary $3,000; interview by appointment only. G 34 Times.

EXPORT—Colombian gentleman, knowledge of English, thorough export experience and important connections in Colombia, desires connection with responsible export house. M 617 Times Downtown.

EXECUTIVE—Having recently disposed of my interests in a business and being too young and energetic to retire, I want to join the forces of a progressive and enterprising company in an executive or managerial capacity; remuneration based on results. B 971 Times Downtown.

EXECUTIVE, with 20 years' experience in general management, production and selling, desires permanent business connection; Christian, 35 years old and married. Give particulars. N 748 Times Downtown.

EXECUTIVE

with many years' experience with firm of national reputation seeks connection with organization of similar standing; complete and practical understanding of factory management, purchasing, personnel and cost systems; university graduate. M 916 Times Downtown.

EXECUTIVE (30), educated, extensive business training, forceful correspondent, sales ability, good appearance, personality, diplomatic, desires connection mercantile concern. Address 2-D, 200 West 112th St., city.

GREENHOUSEMAN—Five years' experience on general stock, mums, carnations; first class reference; state wages. Box 144 Ossining, N. Y.

HORSEMAN will exercise saddle horse, Central Park, mornings free. L 412 Times.

MANAGER or assistant by middle-aged man; many years' experience in charge help, office and factory in large food plant; moderate salary to start. M 859 Times Downtown.

MAN, Swede, of good personality, physical culturist, graduate of Swedish Medical Gymnastic and Massage Institute; besides qualified chauffeur, Pierce-Arrow, Packard, large touring city driving experience, desires suitable position party leaving city for Summer; state particulars; highly recommended. Olsson, 60 West 70th.

MAN, 59 years old, desires clerical situation in payroll department of railroad office; experienced; can take charge. Address H. M., 263 West 125th.

MAN, responsible, age 42, desires position as cashier in restaurant, drug store or similar business; or as messenger; best references. H 804 Times Downtown.

MAN—Six years' thorough knowledge of ships, desires position with shipping concern. R 1215 Times Bronx.

MANUFACTURER'S AGENT wants good lines of dress shirts, neckwear, gloves and haberdashery. Copy, 104 5th Av.

MANUFACTURER'S AGENT wants line of work shirts and work aprons. R. M. Kopp, 104 5th Av.

NURSE, graduate, massage, License 1946, traveling case desired; companion to man; Colon irrigation; dependable, kind, obliging personality; nervous cases specialty. L 418 Times.

OFFICE MANAGER or representative for a building concern; well known throughout the trade; references from the best architects and owners. T. C., 210 Times.

PAYROLL PAYMASTER, experienced, married, desires position; references. Box 15, 1,662 3d Av.

PURCHASING AGENT and contract manager; 20 years' experience with nationally known building corporation; clean-cut personality; initiative; best references. C. C., 146 Times.

PURCHASING AGENT, Christian, office supplies, printing, commercial furniture. H 604 Times Downtown.

SALESMANAGER.

YOUNG MAN WITH HIGHLY SUCCESSFUL RECORD FOR PAST TWO YEARS NEW YORK BRANCH MANAGER OF ONE OF THE LARGEST AUTOMOTIVE PARTS MANUFACTURERS AND AT PRESENT WITH SAME CONCERN IN CHARGE OF ALL BRANCH SALES, ABOUT TO MAKE CHANGE; DO NOT ANSWER THIS ADVERTISEMENT UNLESS YOUR PROPOSITION AMOUNTS TO AT LEAST $5,000 FIRST YEAR; PREFER NEW YORK OR CHICAGO CONNECTION. G 79 TIMES.

SALES MANAGER'S ASSISTANT.

experienced in selling and corresponding, office management, sales reports, charting; nothing not a clerk but a real assistant; now employed. M 991 Times Downtown.

SALESMAN-EXECUTIVE, 32, Christian, thorough selling experience, good correspondent, seeks opportunity selling first-class line and inaugurating sales campaign; traveling or city. K 505 Times.

SALESMAN, 23, successfully sold drug and department store trade in Brooklyn, New York and Eastern trail; big following; knows advertising; fine record; recommended; salary and commission. L 286 Times.

SALESMAN, 30, with successful record, desires association with reputable concern, over 10 years' business experience; wide acquaintance among contractors, plants and mechanical trades. H 807 Times Downtown.

SALESMAN desires position, diamond and 14 carat jewelry; highest reference; American; Christian; age 42; married. L 298 Times.

SALESMAN—Recently discharged officer (34), wide commercial experience, energetic, would connect reliable house; staple product. L 378 Times.

SALESMAN, good education, desires opportunity learn wire line; won't consider get-rich-quick schemes; willing and capable; start inside. M. F., 214 Times Downtown.

SALESMAN—Lines of every description for New Orleans and vicinity on commission. Answer L 871 Times.

SALESMAN-ACCOUNTANT, 24, open for any proposition; unexcelled credentials. N 302 Times.

SALESMAN—Young man, 19, bright, clean-cut, beginner, desires outside position; city or suburban. K 890 Times Downtown.

SALESMAN, 23 years, 5 years' experience in beads, novelties, employed, wishes to make a change. G 40 Times.

SALESMAN, 37 years, wishes position with good reliable house; 14 years' experience. M 903 Times Downtown.

SALESMAN desires connection with shirt concern to cover New York City and suburbs; experience; hustler. J 136 Times.

SALESMAN—Chauffeur wants position. Full particulars first letter. Williams, 65 Bank St.

SALESMAN desires position with reliable firm; commission; no stocks. L 400 Times.

SECRETARY.

Ex-army officer, 28, ten years' general office experience, stenographer; will travel; excellent references. L 397 Times.

SECRETARY, 24, Christian, experienced, efficient stenographer, valuable assistant executive. K 526 Times.

SHIPPING CLERK—Young man, 22, five years' experience in cloak, black suit and dress line (any line), desires position; excellent reference. H 165 Times.

STENOGRAPHER, private secretary; ten years' experience; very thorough; now employed on temporary work as court stenographer; no objection to going out of city; highest recommendations; will consider temporary position or work evenings. L 407 Times.

STENOGRAPHER, 22, six years' experience, knowledge bookkeeping, correspondence, German, desires position with high-grade firm assuring advancement; interested in engineering; $28. L 891 Times.

STENOGRAPHER-SECRETARY, 30, energetic, trustworthy, alert law school graduate, good personality, desires position as assistant to busy man. K 540 Times.

STENOGRAPHER-SECRETARY, 10 years' experience, best references, wishes position lower Manhattan, any capacity. M 915 Times Downtown.

STENOGRAPHER, typewriter; 10 years' experience; speedy; $35-$40. M 891 Times Downtown.

SUPERINTENDENT, gardener and farmer, American and European experience; first-class references. Address P., Superintendent, care Wilk's Seed Store, 165 West 23d St., N. Y. C.

SUPERINTENDENT desires to change at once; 12 years' experience apt. houses and office bldg.; understands sprinkler system and general repairs. K 840 Times.

SUPERVISOR of force of traveling salesmen for tobacco product, now having territory in the West, desires to take executive or traveling position in the Eastern States; has attained success in present line of work and has ambition for greater effort and enlarged responsibility. Address Aspiring, Box S 1062 Times Annex.

TRAFFIC MAN, 24, thoroughly conversant in freight rates, classifications, claims, routing, &c.; present employed. L 390 Times.

VALET, visiting, Englishman, desires one or two gentlemen. K 824 Times.

WRITER—Do you need a man of my type in your organization? College graduate, 34, experienced as an editor, feature writer, reporter, correspondent; salary $35. Apt. 1D, 235 Fort Washington Av., City.

YOUNG COLLEGE GRADUATE, 24, personality, willing to start at bottom learn business, salary secondary. B 11120 Times Harlem.

YOUNG MAN, several years' training as salesman, office and department head, familiar with several lines of manufacturing, wants to connect with live, progressive organization in sales or executive capacity; at present branch manager of large manufacturing company; give particulars. L 283 Times.

YOUNG MAN, 28, presently identified with large nationally known corporation in sales capacity, desires new connection where previous selling and business experience conscientiously applied will mean a future. K 513 Times.

YOUNG MAN, 27, now engaged in own jobbing business, desires position where broad selling and executive experience, identified with prestige in business of high integrity and character, can best be adapted toward a future; highest credentials. K 514 Times.

YOUNG MAN, 23, intelligent, 4 years' experience place goods dept. men's clothing, desires position, wholesale clothing, woolen concern; unquestionable references. R 1218 Times Bronx.

YOUNG MAN, 22, 6 years' business experience as bookkeeper, correspondent, general clerk and private detective, desires position in office or otherwise; well recommended. Murray Lahman, 911 Fox St., Bronx.

YOUNG MAN, 27, mechanically inclined, executive ability, thorough knowledge of automobiles, desires position where future may be attained; willing to go anywhere. Gilbert, telephone Midwood 6015.

YOUNG MAN, 26, traffic manager for 5 years handling import and export shipments with large forwarding company; also knowledge of bookkeeping, stenography and typewriting; references; $35. K 497 Times.

YOUNG MAN desires half-day position; typist, experienced general office work; ability, initiative; Christian. L 397 Times.

YOUNG MAN, 22, well educated, desires position; knowledge bookkeeping, stenography, typewriting; good reference. L 414 Times.

YOUNG MAN, 26, married, ten years' business training, highly recommended, desires position where advancement depends on service rendered; mercantile establishment preferred. H 602 Times Downtown.

YOUNG MAN (22), personality, initiative, advertising and selling experience, desires to connect with live manufacturing concern where he may grow big. L 427 Times.

YOUNG MAN, 25, thoroughly familiar with cotton goods and yarns, graduate of textile school, knowledge of bookkeeping, wishes position with reliable firm. K 505 Times.

YOUNG MAN, 28, Christian, married, seeks responsible position; excellent nine years' reference; conscientious, capable, neat. H 230 Times.

YOUNG MAN, 18, high school graduate, knowledge Spanish, desires position at anything offering advancement. M 613 Times Downtown.

YOUNG MAN, 22, desires connection with reliable manufacturing concern with advancement; good, industrious worker; references. H 235 Times.

YOUNG MAN, 24, high school graduate, employed at present, desires position with opportunity; considerable office experience. M. J., 104 East 116th.

YOUNG MAN, 21, six years' business knowledge, desires connection where hard and diligent work will merit future selling opportunity; state particulars. L 287 Times.

YOUNG MAN, 25, now managing cutlery concern, high school and accounting graduate, good salesman, wants position requiring a hustler. C 268 Times.

YOUNG MAN, 19, wishes position in any line; have had 5 years' experience in the millinery line; best references. K 546 Times.

YOUNG MAN, 20, English college graduate, seeks chance show executive ability. K 523 Times.

YOUNG MAN desires clerical position for afternoons and evenings; knowledge of all office details. J 98 Times.

YOUNG MAN wants evening position; high school graduate; knowledge of bookkeeping, typewriting. B 964 Times Downtown.

YOUNG MAN wishes position with large firm to manage shipping department; experienced in traffic line. M 237 Times.

YOUNG MAN desires responsible position; cash security $500. M 997 Times Downtown.

YOUNG MAN, 22, wishes position with shipping clerk, case packer, etc.; $23 start. K 754 Times Downtown.

YOUNG MAN, 25, conscientious, industrious, energetic, desires responsible position. L 895 Times.

YOUNG MAN, 26, married, desires position as salesman; can also drive auto. Edward Berlinger, 49 West 116th St.

YOUNG MAN, 23, crippled, desires employment at home, adept at clerical work; typist. M 636 Times Downtown.

YOUNG MAN, 25, American, neat appearing, desires position. K 541 Times.

YOUNG MAN, 25, desires position from 10 to 3. M 966 Times Downtown.

YOUNG MAN, 21, wishes position with reliable firm. M 611 Times Downtown.

HELP WANTED—Female.

Advertising agency has opening for experienced young woman as head of Forwarding Department sending out orders to publications, following up schedules and account handling for copy, etc. State age, experience, salary desired. W 498 Times.

ADVERTISING AGENCY needs intelligent young woman familiar with general accounting work; state age, experience, nationality and salary desired to A. C. T., Box 170, Postal Station E, N. Y. City. Give telephone number.

ARTIST, commercial, good letterer, steady position. Bring samples Friday afternoon after 4:30. Room 1217, 32 Union Square.

ASSISTANT BOOKKEEPER, 2 to 3 years' experience; good penman, and good at figures. Isidor Klein, 17 West 20th St.

ASSISTANT BOOKKEEPER familiar with customers' letters, trial balances, controlling accounts. W 534 Times.

HELP WANTED—Female.

TYPISTS
IN OUR CORRESPONDENCE DEPARTMENTS AND IN OTHER GENERAL OFFICES; EXPERIENCED WORKERS WILL BE PAID ACCORDING TO ABILITY AND BEGINNERS GIVEN AN OPPORTUNITY TO QUALIFY. CALL AT ONCE, THE CHARLES WILLIAM STORES, 25 WASHINGTON STREET, BROOKLYN, N. Y.

TYPISTS WANTED, METROPOLITAN LIFE INSURANCE COMPANY; SHORT HOURS, PLEASANT SURROUNDINGS; FREE LUNCHEONS PROVIDED; FREE INSTRUCTION IN STENOGRAPHY AND DICTAPHONE OPERATING. APPLY BETWEEN 9 AND 4:30 O'CLOCK, ROOM 5033, 1 MADISON AV.

WAITRESS, experienced, country, private family; highest wages for first class. W 545 Times.

WELFARE WORKER, EXPERIENCED, by company employing 100 girls; must be woman of about 35 years, thoroughly capable of inaugurating and maintaining welfare work; dignity, firmness, impersonal viewpoint and experience absolutely essential. State experience, nationality and salary desired to W. F. W., Box 40, Postal Station F, New York City. Give telephone number.

WOMAN.—Good opportunity for woman to learn practical nursing amid pleasant surroundings; small hospital, half mile from ocean; $20 per month and maintenance to start. Y 2466 Times Annex.

WOMAN, refined, childless, wanted to care for child 2 while mother works during day; state references and salary. Z 2018 Times Annex.

WOMAN, general housekeeper; Hebrew preferred; reasonable. Call evenings, Davidson, 141 West 110th.

YOUNG GIRL wanted by stock exchange firm to assist in circularizing department; age 16 to 18 years. Address "C. T.," P. O. Box 822, City Hall Station, New York City.

YOUNG GIRLS—Assist in office; state qualifications and salary desired. R. L., 277 Times.

YOUNG LADIES Wanted (2), refined, for front office clerks in a large uptown hotel; best references required; wages $80 per month to start; previous experience not essential. H. B., 72 Times.

YOUNG LADY wanted; telephone operator; knowledge of typewriting desired, but not essential; apply, stating age, salary, religion and full particulars. W 962 Times Downtown.

YOUNG GIRL in large Christian organization to act as inside errand girl and assist mailing department. Call Room 2302, 110 West 40th St.

YOUNG lady for clerical work by old established Christian firm; must have good education, also some knowledge of typewriting desirable; salary to start $15 per week. Devoe & Raynolds Co., Inc., 101 Fulton St., New York.

YOUNG LADY for clerical position; exceptional opportunity; Christian concern; $16 per week to start; extensive experience not necessary. New York Belting & Packing Co., 93 Chambers St.

YOUNG LADY for general office work; experience unnecessary; excellent opportunity for advancement; state salary desired. L. D., 621 Times Downtown.

YOUNG LADY for billing department; must be accurate at figures and able to operate typewriter; steady position; state salary. W 961 Times Downtown.

YOUNG LADY typist, with some experience in general office work, by large manufacturing concern; $14 to start. M 990 Times Downtown.

YOUNG LADIES (3), to do filing work, large insurance company; hours 9-5; advancement; $60 monthly. Call Room 1206, 55 John st.

YOUNG LADY, assistant stenographer, by large manufacturing concern; one familiar with general office work; salary $16 to start. K 876 Times Downtown.

YOUNG LADY, file clerk, experience unnecessary; state salary. M 985 Times Downtown.

YOUNG LADY, neat appearance, wanted by importing house to take care of salesmen's sample lines. K 531 Times.

YOUNG LADY, with knowledge of typewriting and general office work. Apply the American Multigraph Sales Co., 20 Vesey St.

YOUNG LADY wanted; filing clerk; neat and intelligent. Apply Miller Rubber Co., 296 Broadway, N. Y. C.

YOUNG LADY, some experience, for steady clerical position; advancement; salary about $15. W 517 Times.

YOUNG WOMEN
LARGE DOWNTOWN BANK REQUIRES THE SERVICES OF SEVERAL YOUNG WOMEN, 18-20, EXPERIENCED IN USE OF BURROUGHS STATEMENT MACHINE; PLEASANT SURROUNDINGS, GOOD OPPORTUNITY. V 965 TIMES DOWNTOWN.

YOUNG WOMAN wanted in statistical department of bank; Christian preferred; must be good penman, accurate, and one who works well with others. People. Address, giving age, references and salary expected, X. A., P. O. Box 372, City Hall Station.

YOUNG WOMEN.
LARGE COMMERCIAL BANK REQUIRES THE SERVICES OF SEVERAL YOUNG WOMEN, 17-20. NO EXPERIENCE NECESSARY. PLEASANT OPPORTUNITY. V 966 TIMES DOWNTOWN.

YOUNG WOMEN—A leading downtown establishment in New York has an opening for several young women as sales persons; salary $14 a week to start; opportunity for advancement; congenial surroundings. W 905 Times Downtown.

YOUNG WOMAN well educated, refinement and culture, an junior sales person, placing supplementary school plan; salary $24 a week to start and bonus; opportunity for rapid advancement. H 81 Times.

YOUNG WOMAN to operate telephone switchboard; experience desirable but not essential; hours 9 to 6, half day Saturday, no Sunday work. Apply, in person, 1,121 Bedford Av., Brooklyn.

YOUNG WOMEN, not under 18, for clerical positions in office of large downtown concern; experience unnecessary; good chance for advancement. Address P. O. Box 325 City Hall Station, New York.

YOUNG WOMAN, with initiative, to work in high-class art shop; slight knowledge bookkeeping and stenography required. 22 West 56th St.

YOUNG WOMAN to learn special fitting in corset shop. The Van Orden Shop, 379 5th Av.

YOUNG WOMAN for clerical work in doctor's office; either part or full time. Specialist. K 562 Times.

Instruction.

HOW TO GET A POSITION
YOU'LL BE PROUD OF.
In one month we will prepare you for a good position as file clerk and place you. You'll know thoroughly all up-to-date filing systems, indexing, cataloging, &c. You'll get good pay and real responsibility. Come in and talk it over. Classes now forming. Write for catalog.
NATIONAL TRAINING SCHOOL
FOR FILING.
125 West 42d St. Phone Bryant 6619.

THE NEW YORK SCHOOL OF SECRETARIES.
Three months' course. Individual instruction. Students on probation. Graduates registered.
35 West 42d St. V. M. Wheat, Director.

PRIVATE SECRETARIAL TRAINING.
PRATT SCHOOL, 64 WEST 45TH ST.
Registered by Board of Regents; individual instruction; must be over 16 years old; advanced registration and references required.

THE U. S. SECRETARIAL SCHOOL,
542-544 5th Av. (45th St.)
The oldest and pre-eminently the most successful, prepares for and obtains excellent secretarial positions; write for catalogue.

ELLIOTT - FISHER Bookkeeping Machine operator; permanent position for young lady who qualifies; advancement offered as ability is shown; state experience, etc. L 409 Times.

COME ANY MINUTE after 5 P. M. for secretarial, bookkeeping, English, accounting courses. Drake Business School, Tribune Bldg.

Employment Agencies.

SECURITY EMPLOYMENT EXCHANGE,
51 EAST 42D ST.,
Opp. Grand Central Station.

STENOGRAPHERS	$18-$35
TYPISTS	15- 22
CLERKS	12- 18
FILE CLERKS	18- 25

Temporary positions open.
Position with trained and untrained workers.
No Registration Fees.

HAMILTON
EMPLOYMENT
SERVICE.
H. C. HENRY, GAIL HAMILTON,
6 Church St.
One block west of Broadway; one block below Hudson Terminal Bldg., at Cortlandt and Church Sts. Ask for Miss Francis. NO REGISTRATION CHARGE.

SECURITY EMPLOYMENT EXCHANGE,
51 EAST 42D ST.
Opp. Grand Central Station.

STENOGRAPHERS	$18-$35
TYPISTS	15- 22
CLERKS	12- 18
FILE CLERKS	18- 25

Position with trained and untrained workers.
No Registration Fees.

G. M. BABCOCK AGENCY,
507 FIFTH AV., ROOM 702,
MURRAY HILL 1038. NEAR 42D ST.
Openings for refined applicants with reliable concerns, both uptown and downtown.
NO REGISTRATION FEE.

BOOKKEEPER-STENOGRAPHER — $40-$50 for New Haven, light work, reliable person; stenographers, $15-$30; typists, $15-$22; clerks; free registration. Fulton Agency, 98 Nassau St., 489 5th Av.

STENOGRAPHERS, $18-$35; typists, $15-$24; clerks, $14-$18; exceptional openings; Christian firms. Horrigan Agency, 145 Nassau St.

TERMINAL EMPLOYMENT EXCHANGE,
154 NASSAU ST. MISS GRIFFIN.
Dictaphone, $22-$28; Stenographers, $30-$22; Typists, $16-$22; File Clerks, $15.

SHEPHERD'S AGENCY—Help by month, week or day. 107 W. 125d St. Morn. 6916.

HELP WANTED—Female.

Employment Agencies.

ELSIE DIEHL AGENCY,
20 VESEY ST.
NO REGISTRATION FEE.
STENO. Sec'y, patent law, $40; STENO. Sec'y, law, downtown, $35; STENO. (2), steamship, $30; STENO., uptown, building line, $30; STENO. position Wall St., $30; STENO., who understands tabulating, $22; hundreds positions $25-$22-$20-$18; BURROUGHS OPERATOR, bookkeeper, auditing (bank), $25; BOOKKEEPER, assistants, several, $25; LEDGER CLERKS, $22-$20; TELEPHONE OPERATORS, $20-$18-$16; TYPISTS, $25-$22-$20-$18; beginners, $16; FILE CLERKS, $20-$18; OFFICE ASSISTANTS, $20-$18; beginners, $15.

PARK ROW PLACEMENT BUREAU,
3 PARK ROW.
STENOGRAPHERS—(1) legal firm, preferably law experience, $30; (1) downtown, hardware, $30; (10) uptown, downtown, $25; (1) knowledge bookkeeping, small office, $25; others, $18-$23. FILE CLERKS—(1) supervisor, uptown, $25; TYPIST-CLERK, $20. SWITCHBOARD OPERATOR—Some filing, $20. SPECIAL, good opening for young woman living in Brooklyn to do combining and filing, $20. Above positions to be filled at once.

Bristol Secretarial Bureau, 500 5th Av., has excellent positions for secretaries, stenographers, bookkeepers, typists, &c.

HELP WANTED—Male.

ACCOUNTANT—Assistant, by firm of certified public accountants; permanent position; good opportunity for advancement; state details of experience, references, age, salary. N 755 Times Downtown.

ACCOUNTANT FAMILIAR WITH DEPARTMENT STORE ACCOUNTING WANTED FOR PART TIME OR EVENING WORK; MUST KNOW HOW TO WRITE CLEAR, CONCISE ENGLISH. W 519 TIMES.

ACCOUNTANT, junior, by firm of certified public accountants; replies must state full qualifications, salary. M 637 Times Downtown.

ADJUSTER.
WANTED, A CORRESPONDENT IN ADJUSTING DEPT. OF IMPORTING HOUSE; MAN PREFERABLY BETWEEN 30 AND 40 YEARS; EXPERIENCED INVESTIGAT. ING AND CORRESPONDING WITH CUSTOMERS AND MANUFACTURERS RELATIVE TO MERCHANDISE CLAIMS. WRITE H. K., 104 EAST 14TH.

ADVERTISING MAN.
COMPETENT ADVERTISING MAN CONVERSANT WITH AGENCY PROCEDURE, PRINTING MANUFACTURE, ART AND ENGRAVING, INCLUDING DIRECT MAIL CAMPAGNS, &c.; EXCEPTIONAL OPPORTUNITY FOR MAN TO APPLY ABILITY AS ASSISTANT FOR BUSY ADVERTISING AGENCY OFFICIAL; PLEASANT WORKING CONDITIONS AND CHANCE FOR ADVANCEMENT. WESTERN UNION TEL. CO., 83 PARK PLACE.

ADVERTISING MAN, with experience in direct by mail and sales promotion work; preferably an automotive man; an excellent opportunity in the advertising department of one of the largest manufacturers of motor cars for an aggressive young man with ability; please give full particulars. W 474 Times.

ADVERTISING.
YOUNG MAN, with some advertising experience and a knowledge of the automobile accessory business; good opportunity for advancement with one of the largest automobile sales organizations in the world; state age, experience and salary desired. W 475 Times.

ADVERTISING COPY WRITER who has handled tractor and truck accounts; give full particulars regarding education and ability; state salary desired. W 473 Times.

ADVERTISING agency has opening for experienced young man as head of forwarding department, sending out orders to publications, following up schedules and account handler for same; state age, experience, salary desired. W 490 Times.

AMERICAN CREWS.
MARINE FIREMEN AND COAL PASSERS, CADETS (AMERICAN BORN) BETWEEN 16 AND 21 YEARS OF AGE MUST HAVE PARENTS' WRITTEN CONSENT. ALL MUST HAVE SEAMEN'S PASSPORTS. APPLY INTERNATIONAL MERCANTILE MARINE COMPANY, SHIPPING OFFICE, PIER 60, NORTH RIVER, 9 A. M. WEDNESDAY, THURSDAY, FRIDAY.

ANALYTICAL CHEMIST
WANTED IN FACTORY LABORATORY IN HOBOKEN; ANSWER, STATING AGE, PAST EXPERIENCE AND SALARY EXPECTED TO START. W 975 TIMES DOWNTOWN.

ARTIST, who has painted portraits of many persons of prominence in New York and elsewhere, desires the assistance of man or woman, socially acquainted in obtaining commissions. Leaders in society, professional and business life, sit for this artist. His social position makes unwise the personal solicitation of commissions. This however, may be done successfully by the assistant desired without prejudice to their social position. S 1007 Times Annex.

ARTIST—Photo retoucher wanted; $40-$50 a week. Moore Studio, 216 Market St., Newark, N. J.

ASSEMBLERS
on small telephone work; good pay, steady work. Dictograph Products Corp., Rockaway Road and Beaufort St., Jamaica, L. I.

ASSISTANT TO BOOKKEEPER, graduate of a commercial high school, wide-awake young man, competent in figures and with some knowledge of stenography and typewriting, to assist in cost accounting; excellent opportunity to develop valuable experience; with gradual advancement to the right young man. Philip, Inc., 9 Reade St., Hudson & Sunswick St., near Queensboro Bridge Plaza.

ASSISTANT—AN OPPORTUNITY IS OFFERED A YOUNG MAN IN CHRISTIAN CONCERN AS ASSISTANT TO DISTRICT SALES ENGINEER; COURTESY, AMBITION AND PERSEVERANCE ESSENTIAL; DESIRE TO DO BIG THINGS IS ESSENTIAL. KLAXON COMPANY, TELEPHONE GRAMERCY 3114 FOR APPOINTMENT.

ASSISTANT PURCHASING AGENT.
One who knows where and how to buy; prefer one who has had building construction experience; a bright future for the right man. W 486 Times.

ASSISTANT BOOKKEEPER, familiar with customers' letters, trial balances, controlling accounts. W 535 Times.

BANK WILL ENGAGE A PAYING TELLER, RECEIVING TELLER AND YOUNG MEN EXPERIENCED ON ADDING MACHINES; AN UNUSUAL OPPORTUNITY FOR THOSE WHO QUALIFY TO CONNECT WITH A FIRST-CLASS, LIVE BROOKLYN BANK; IF YOU ARE SEEKING AN OPPORTUNITY TO ADVANCE YOURSELF SEND AGE, EXPERIENCE, SALARY DESIRED AND PRESENT EMPLOYER; NO INQUIRY WILL BE MADE WITHOUT APPLICANT'S PERMISSION. REPLY TO CONFIDENTIAL, Z 2023 TIMES ANNEX.

BANK CLERKS—Several men experienced in bookkeeping, collection and note tellers' department; permanent positions for those having necessary qualifications. Box 727, Times, 2 Rector St.

BANK CLERK, junior grade; experience not necessary, accuracy essential. United States Savings Bank, Madison Av., corner 59th St.

BANK MESSENGERS—National bank wants a few bright boys for their messenger force; experience not necessary; excellent opportunity for advancement; good salary and bonus. Box 726 Times, 2 Rector St.

BOOKKEEPERS, experienced, for position in New York banking institution; knowledge of double entry not necessary; state age, education, experience and salary desired. Address "C. P.," P. O. Box 822, City Hall Station, New York City.

BOOKKEEPER—Experienced double entry; permanent position with chance for advancement; give details of experience, references, salary and age. N 754 Times Downtown.

BOOKKEEPER, experienced, to assist credit man and on the books in wholesale waist house; accountancy student preferred; good chance is offered; give full particulars. A., 209 Cable Bldg.

BOOKKEEPER—FIRST CLASS MAN ON CUSTOMERS' SALES LEDGER; GOOD OPPORTUNITY RIGHT MAN; STATE AGE, SALARY, REFERENCES. X. Y., 100 Times.

BOOKKEEPING and auditing clerks, with some experience in reconciling foreign accounts required by downtown bank; salary to start $1,400 to $1,800. M 600 Times Downtown.

BOOKKEEPER and office assistant, young man; good opportunity for advancement; Christian manufacturing company; state age, experience, and salary expected. K 877 Times Downtown.

BOOKKEEPER'S ASSISTANT with experience on ledger work, checking, balancing, in office of large corporation; salary $25 to start. K 874 Times Downtown.

BOOKKEEPER-TYPIST — Good opportunity for willing party. Beaumont Scenery Studios, 230 West 46th.

BOOKKEEPER—Young man, neat, accurate; good chance to learn advertising business; Christian firm. K 880 Times Downtown.

BOOKKEEPER AND STENOGRAPHER, capable of taking entire charge of books; state salary and experience. W 537 Times.

BOOKKEEPER, assistant, wanted by an export house; neat penman; state salary wanted. W 601 Times Downtown.

BOOKKEEPER, assistant, experienced; large field for advancement; state age and salary. K. R., 879 Times Downtown.

BOOKKEEPER,
ACCOUNTING DEPARTMENT; GOOD OPENING FOR EXPERIENCED BOOKKEEPER WHO HAS CREDIT EXPERIENCE; MUST BE GOOD CORRESPONDENT AND HAVE KNOWLEDGE OF ACCOUNTS, RECEIVABLE, ACCOUNTING WORK; PREFER YOUNG MAN UNDER 30 YEARS WHO DESIRES PERMANENT CONNECTION WHERE THERE IS AN EXCELLENT FUTURE.
GREAT ATLANTIC & PACIFIC TEA CO.,
150 BAY ST., JERSEY CITY.
TAKE HUDSON TUBE TO GROVE ST. STATION.

BOOKKEEPER—A1 manufacturer in Newark, N. J., has position open for person qualified to assume complete charge of books; attractive salary to right person; permanent; chance for advancement; in answer give qualifications, salary wanted, age and full information, otherwise application will not receive consideration; all applications strictly confidential; appointment for evening interview may be made. Address Permanent, Box 749 Times Downtown.

BOY.
AN UNUSUAL OPPORTUNITY HAS PRESENTED ITSELF IN A LARGE WHOLESALE HOUSE IN NEW YORK WHEREBY AN ENERGETIC YOUNG MAN, 16-17 YEARS OLD, CAN LEARN THE BUSINESS WITH GOOD PROSPECTS BEFORE HIM. CHRISTIAN FIRST. PERMANENT; CONGENIAL WORK AND PLEASANT SURROUNDINGS. WRITE BOX 9, ROOM 405, 110 WEST 34TH ST.

BOYS.
LARGE DOWNTOWN BANKING INSTITUTION REQUIRES THE SERVICES OF BOYS FROM FOURTEEN TO SIXTEEN YEARS OF AGE, TO ACT AS PAGES; LUNCHEONS SERVED FREE; EXCELLENT CHANCE FOR ADVANCEMENT. ADDRESS
"C. S.," P. O. BOX 822,
CITY HALL STATION, NEW YORK CITY.

BOYS, 16-18 YEARS OF AGE, TO GROW UP WITH A BUSINESS; EXCELLENT TRAINING, ADVANCEMENT AND OPPORTUNITY; BECOME EXPERT TYPISTS AND SALESMEN; SALARY TO START $14. APPLY AFTER 10 A. M., SUPT.'S OFFICE, 6 EAST 47TH ST., W. & J. SLOANE, FLOOR COVERINGS AND FURNITURE.

BOY—An import and export house offers a boy who is willing to work hard and learn the business a position with many opportunities for advancement; initial salary is nominal, $60 per month, with bonus in addition twice per annum; high school graduate preferred; must be alert, quick; give full details in first letter. V 945 Times Downtown.

BOYS AND YOUNG MEN ! !
EARN $20 TO $25 WEEKLY DELIVERING AND COLLECTING TELEGRAMS; WE GUARANTEE $15 PER WEEK, SO THAT NO ONE EARNS LESS; VACATIONS WITH PAY; OPPORTUNITIES FOR ADVANCEMENT. WESTERN UNION TEL. CO., 83 PARK PLACE.

BOYS—BOYS
for office work; an old established and well known manufacturing firm have vacancies for two public school graduates; must be active, bright, willing and of good character; to such boys we offer a good salary and chance for advancement. Call 537 West Broadway; see Mr. Donat.

BOYS,
IN SPORTING GOODS, AUTO ACCESSORY AND OTHER GENERAL MERCHANDISE DEPARTMENTS; MINIMUM $15 PER WEEK. THE CHARLES WILLIAM STORES, 25 WASHINGTON ST., BROOKLYN, N. Y.

BOY wanted by leading concern; unusually good opportunity for a live young man who is looking ahead for a future; this position offers chance to learn business which offers unlimited opportunities; good salary, but boy must be willing to start at the bottom of the ladder. W 957 Times.

BOYS.
LARGE COMMERCIAL BANK REQUIRES THE SERVICES OF SEVERAL BOYS, 16-18, IN CREDIT AND MESSENGER DEPARTMENTS; SPLENDID OPPORTUNITY AND DEFINITE ADVANCEMENT ASSURED. V 987 TIMES DOWNTOWN.

BOY WANTED.
Bright, energetic office boy with large steel and export firm; wonderful opportunity to learn steel and exporting. Apply Argos Steel Products Corp., 170 Broadway, New York City.

BOYS—Intelligent boys, with at least one year's high school education, wanted by large motion picture corporation. Apply between 9:30 and 11 A. M., Friday and Saturday to Mr. Mohlo, Famous Players-Lasky Corporation, 9th Floor, 485 5th Av.

BOYS for general office work; large publishing house has opening for several boys, 15 to 18 years old, to work in various departments; splendid opportunity and good salary; neatness first essential. Call 10th floor, 239 West 39th St.

BOYS
IN BINDERY DEPARTMENT; HOURS 8 TO 5, HALF DAY SATURDAY; STEADY WORK; CHANCE FOR ADVANCEMENT.
HARPER & BROTHERS,
806 GREENWICH ST., NEAR 12TH ST.

BOYS
attending high school, part time work; 8:30 to 12:30 mornings, or 1:30 to 5:30 afternoons; liberal pay for light and congenial work. ENGLISH PRESS CO., 95 Morton St., corner Washington St.

BOY
TO MAKE HIMSELF USEFUL AROUND OFFICE; GOOD CHANCE FOR BRIGHT, ACTIVE BOY. CALL BETWEEN 12 AND 1, ROOM 400, 204 6TH AV.

BOY—Fine opening in downtown law office for boy who has had good moral home training, has good habits, industrious and ambitious; wages $12.50 to start. M 866 Times Downtown.

BOYS—Active boys wanted as messengers by New York Dock Company, 44 Whitehall St., New York; entrance salary $50 per month with opportunity for advancement; call at above address.

BOY, 16-18, in downtown office of established concern; good opening with bright prospects for advancement; salary to begin $50 per month. Apply in person, Locomotive Superheater Co., 30 Church St.

BOY WANTED
FOR GENERAL OFFICE WORK AND ERRANDS; GOOD CHANCE FOR AMBITIOUS BOY. JOSEPH RICHARDS CO., 9 EAST 40TH ST., NEW YORK.

BOYS AND YOUNG MEN wanted; Metropolitan Life Insurance Co.; short hours; pleasant surroundings; free luncheons provided. Apply between 9 and 4:30 o'clock, Room 5033, 1 Madison Av.

BOY;
Christian firm; good opportunity with large corporation; good chance for advancement. Shipping, 284 Times.

BOY, bright, energetic, over 16, to assist in mechanical department and learn typewriter repairing. Apply Shipping Dept., Remington Typewriter Co., 374 Broadway.

BOYS wanted in large advertising agency; chance for advancement. Call J. Walter Thompson Company, 244 Madison Av., New York City.

BOY—BRIGHT, OVER 16, FOR HARD WORK AND GOOD FUTURE. CALL WITH REFERENCES, 2,954 WEST 8TH, CONEY ISLAND, BROOKLYN.

BOY, AMBITIOUS, GOOD CHANCE ADVANCEMENT WITH EMBROIDERY CONCERN; PREVIOUS EXPERIENCE UNNECESSARY. AMITON MFG., 67 WEST 23D.

BOYS, 15 to 17, wanted by large export house to learn business; no experience necessary; good opportunities. Room 1539, 17 Battery Place.

BOY wanted; a good writer to run chalk board in stock broker's office; one with experience preferred, though not necessary. Call Room 916, 30 Broad St., City.

BOY about 15 years for office of large manufacturing concern; good chance for advancement; salary $12. Call, Room 706, 299 5th Av.

BOY—Neat and intelligent in business office of a large publishing house; splendid chance for advancement; salary to start $12 a week. Apply second floor, 229 West 43d St.

BOY over 16 years old to run electric proof press; experience not necessary; day work; $14 weekly. Apply 4th floor, Times Annex, 229 West 43d St., After 9 A. M.

BOY in office of large manufacturing company; fine chance for advancement and learn the business; salary $12 to start. K 876 Times Downtown.

BOY, bright, in export department machinery house; good chance for advancement; salary $12. Room 510, 2 Rector St., city.

BOY—Strong boy for errands; must be well recommended and willing; call 9:30 to 12. Wallace D. Barclay, Inc., 3 Cedar St.

Boy for general office work in a large oil concern; salary and bonus. M 906 Times Downtown.

BOY WANTED by banking house. State age, experience and salary expected to Bright, 724 Times Downtown.

BOY, bright, ambitious; exceptional opportunity for advancement, with electrical manufacturer. W. Watson, 17 Park Place.

BOY wanted; neat and ambitious young boy for errands and general office work in broker's office. Call Room 916, 30 Broad St.

BOYS for advertising agency; excellent opportunity; $12 to start. Blaker Agency, 110 West 40th St.

BOY, 14-16, bright, ambitious, office work; good chance advancement for right party; give references. K 510 Times.

BOY Wanted—Call Frank T. Held & Co., 234 5th Av.

BOY to operate telephone switchboard; uptown bank. V 906 Times Downtown.

BREWER—For brewery in Bogota, Colombia, S. A.; free traveling expenses back and forth; must be familiar with all details of brewery and be able to supervise the brewing of beer; salary, $120 per month, room and board in Bogota for account of local; state reference. Z 2044 Times Annex.

BUFFERS and polishers for chandelier work; experienced men only; best wages; steady positions. L 423 Times.

BUTLER—Thoroughly competent butler wanted for the country; place hour out; best references required; $90 per month. W 546 Times.

HELP WANTED—Male.

CARPET LAYER wanted, one who can take care of a department. Apply Goldberg Furniture and Carpet Co., 1,774 Amsterdam Av.

CHANDELIER MAKERS—First-class men on special high-grade work; best wages; steady positions. C 267 Times.

CHASER, brass, for work on ornamental chandelier work; experienced; best wages; steady position. L 423 Times.

CHAUFFEUR.
Careful, experienced driver for city limousine and Summer touring car; good steady position for right man. Call Mr. Mullin, care of N. H. & Co., 48 White St.

CHAUFFEUR-MECHANIC wanted to care for four trucks in private garage; must do all minor repairs. Apply 81 Court St., Brooklyn.

CHAUFFEUR for doctor, willing to go to country for Summer; single; name cars driven and salary expected. Doctor, Z 2002 Times Annex.

CHAUFFEUR who can also take charge of a bachelor apartment. Reply H. M. B., Room 2101, 111 Broadway.

CHAUFFEUR, single; $35 per week; Locomobile; reference from last place; give experience. Doctor, Z 2001 Times Annex.

CHECKERS, in the New York office of a large American fire insurance company, account checkers, reinsurance clerks, office boys; excellent opportunity for advancement; state age, nationality, experience and salary expected. V 993 Times Downtown.

CHEMICAL ENGINEER.
YOUNG MAN, GRADUATE IN CHEMISTRY OR CHEMICAL ENGINEERING, IN MANUFACTURING PLANT NEAR MANHATTAN; EXPERIENCE DESIRABLE BUT NOT NECESSARY; STARTING SALARY APPROXIMATELY $1,800. IN REPLY STATE AGE, NATIONALITY, RELIGION, EDUCATION AND FULL DETAILS. 2468 TIMES ANNEX.

CIGAR CLERK, experienced, only, for downtown store. Call Daniel, 14 Beekman St.

CLERICAL OPPORTUNITIES
TO YOUNG MEN POSSESSING ENERGY, INITIATIVE AND HIGH EDUCATION; WE HAVE OPENINGS IN OUR STOCK CONTROL DEPARTMENT WHERE THERE IS AN EXCELLENT OPPORTUNITY TO ADVANCE TO SUPERVISORY POSITIONS. APPLY IN PERSON BY MAIL.
GREAT ATLANTIC & PACIFIC TEA CO.,
150 BAY ST., JERSEY CITY.
TAKE HUDSON TUBE TO GROVE ST. STATION.

CLERK WANTED BY PROMINENT MERCANTILE ESTABLISHMENT TO DICTATE AND FILE CORRESPONDENCE, &C. REPLY STATING AGE, EDUCATION, EXPERIENCE AND REFERENCES, TO BOX 78, TIMES SQUARE P. O.

CLERK, GOOD AT FIGURES, WORK ON INVOICES AND GENERAL CLERICAL WORK; SALARY $20; PERMANENT POSITION; GOOD OPPORTUNITY. APPLY, STATING AGE, EXPERIENCE, REFERENCES. BOX 78, TIMES SQUARE P. O.

CLERK, familiar with the wholesale grocery line, for clerical position; must understand average prices and quantities; state age, nationality and salary desired to begin. Costa, P. O. Box 666, City Hall Station.

CLERK, big company, hours 9 to 4, Saturdays 12 all year round; baseball team, Boys' Club; advancement. Write stating salary expected and experience, Restlip, P. O. Box 55, Wall St. branch.

CLERKS.—Boys 16 and over wanted for clerical work with good chances for advancement; salary to start $65 per month. Ansonia Express Company, 65 Broadway.

CLERK—Young man or boy for copying bills in books; should write a fair hand; position offers chance to learn business which offers unlimited opportunities; good salary, but boy must be willing to start at the bottom of the ladder. W 957 Times.

CLERK, big company, hours 9 to 4, Saturdays 12 all year round; baseball team, Boys' Club; advancement. Write stating salary expected and experience, Restlip, P. O. Box 55, Wall St. branch.

CLERKS.—Boys 16 and over wanted for clerical work with good chances for advancement; salary to start $65 per month. Ansonia Express Company, 65 Broadway.

CLERK—Young man or boy for copying bills in books; should write a fair hand; position offers chance to learn business which offers unlimited opportunities; good salary, but boy must be willing to start at the bottom of the ladder. W 957 Times.

CLERK in law office; permanent position, with splendid opportunity for advancement; state salary desired. W 963 Times Downtown.

CLERK for general office work in large, progressive firm. Apply 8:30, Edward Korn Co., 594 Broadway, New York.

CLERK—Assistant to shipping clerk by large automobile service station; state age, experience, salary. J 129 Times.

CLERKS, stock, by large automobile service station; state age, experience, salary. J 127 Times.

CLERK—Assistant to receivink clerk by large automobile service station; state age, experience, salary. J 128 Times.

CLERK—In busy law office, experienced; state age and salary. W 903 Times Downtown.

COLLECTOR AND INVESTIGATOR—Large corporation has position open in its credit and collection department for clean-cut young man for outside collection work; experience in tracing ships and possessing faculty of diplomatic tact; must have good address and come well recommended; state experience in detail over past 5 years, also salary expectations. W 986 Times Downtown.

COLLECTOR—$3 per day drawing account against commission; can earn $25 to $30 per week; must furnish bond. 867 Fulton St., Brooklyn, Room 307.

COUPLE on private country home; man useful, butler, care of lawn; wife, cook; no laundry; must have good references. Write Mrs. J. M. Lawrence, Hartsdale, N. Y., or phone Lawrence Green 5708 between 11 and 12 A. M.

COUPLE, private estate, Ridgewood, N. J.; man experienced with vegetables, flowers, general farm work; wife good plain cook; pleasant quarters, all modern improvements; wages $125 per month. Z 2021 Times Annex.

COUPLE for Oyster Bay, man gardener who can drive Ford, wife cook and do housework; no objection to one child. Call 510 Park Av., between 5-7. Sears.

CREDIT MANAGER—Have immediate need of experienced man in automobile tire business; state experience in collection details also act in capacity of chief clerk, having charge of office; very liberal salary. Apply by letter, stating complete qualifications. W 468 Times.

DESIGNER with experience on jewelry, medallions, &c.; steady position; good pay; American firm. Address Designer, P. O. Box 453, City Hall Station.

DESIGNER on skirts, willing to leave city; good position for right man; state age, salary and previous experience. Box 183, 1626 St. James Bldg.

DICTAPHONE OPERATOR, experienced; excellent opportunity for advancement. Magazine of Wall Street, 42 Broadway.

DRAFTSMAN for design work; steam turbine experience desirable but not essential; as designing positions are seldom open in our drafting room, this is an excellent opportunity to become connected with a progressive and growing company; give full details, salary, &c., in application. The Terry Steam Turbine Company, Hartford, Conn.

DRAFTSMEN
MECHANICS AND ELECTRICAL, LOCAL AND OUT OF TOWN POSITIONS, OFFERED TO HIGH-CLASS MEN. APPLY TO MR. FITCH, KNIGHTS OF COLUMBUS EMPLOYMENT SERVICE, 46TH ST. AND BROADWAY.

DRAFTSMEN—High grade experienced architectural draftsmen; several years commercial and industrial work; salary $300 to $300 per month; application must be accompanied by samples of work and reporting to Smith, Hinchman & Grylls, Washington Arcade, Detroit, Mich.

DRAFTSMEN, mechanical, structural, with experience in copper smelters; give full particulars of experience, age and nationality in first letter. Engineering Department, The International Nickel Company of Canada, Ltd., Copper Cliff, Ontario.

DRAFTSMAN (MECHANICAL) WANTED; ELECTRICAL EXPERIENCE DESIRABLE; STATE AGE, EXPERIENCE AND WAGES REQUIRED. APPLY Y 2467 TIMES ANNEX.

DRAFTSMAN—Architectural and ornamental bronze work; must be good at lettering and able to do some designing; state salary. The John Harsch Bronze & Foundry Co., Cleveland, Ohio.

DRAFTSMAN, mechanical; young man for automobile accessory and instrument drawing; must be good letter writer; state experience, age and salary expected. Write Y 2495 Times Annex.

DRAFTSMEN, with some experience on die work; splendid opportunity for bright young men. Apply, stating age, education, experience and references, Acme Die Casting Corp., Bush Terminal 5, Brooklyn.

DRAFTSMAN, with one or two years' experience for calculating work and drafting; 18-22 years of age; permanent position. Elevator Supplies Co., Inc., 18th St. and Willow Av., Hoboken, N. J.

DRAFTSMEN
thoroughly experienced on automatic machine design. Apply Employment Department, R. Hoe & Co., 2 Sheriff St., corner Grand.

DRAFTSMAN—Prominent high-class building construction corporation needs assistant draftsman to measure for and lay out N. Y. City alteration work. Z 2015 Times Annex.

DRAFTSMAN, experienced in design of reinforced concrete buildings and quantity estimating. Barney-Ahlers Const. Co., 110 West 40th St.

DRAFTSMAN, mechanical; with sugar house or industrial plant experience. Apply Kelvin Engineering Co., 32 Broadway, Mr. Merlis.

DRAFTSMAN in engineer's office for industrial work; state experience and salary. H 810 Times Downtown.

DRAFTSMAN, engineering, familiar with heating and ventilating work; state experience and salary. K 525 Times.

DRAFTSMEN—Several steam men for our Atlanta, Ga., office. Lockwood, Greene & Co., 101 Park Av., New York City.

DRAFTSMAN—Mechanical; only experienced men need apply. Kny-Scheerer Corporation, 404 West 27th St.

DESIGNER on cotton fabric-made waists and stouts. Hart & Stein, 211 North 13th St., Philadelphia, Pa.

ELECTRICAL
ENGINEERS, JUNIORS, MUST HAVE AT LEAST ONE YEAR'S EXPERIENCE; LOCAL AND OUT OF TOWN WORK. APPLY TO MR. FITCH, KNIGHTS OF COLUMBUS EMPLOYMENT SERVICE, 46TH ST. AND B'WAY.

ELECTRICIANS' HELPERS — A limited number of positions are open to energetic young men capable of rapidly learning electrical construction work; state age, nationality and previous employers. Y 835 Times Downtown.

ELECTRICIANS.—Experienced men for generating and sub-station construction work; state experience, age, nationality, wages expected, and previous employers. V 825, Times Downtown.

ELECTRICIAN as porter and general useful man; must have references; salary $24. A. Simonson, 506 5th Av., near 42d St.

ELEVATOR MAN
TO OPERATE PASSENGER ELEVATOR IN LARGE WHOLESALE HOUSE; NO SUNDAY OR HOLIDAY WORK.
APPLY ENGINEER, 15 PARK PLACE, OPPOSITE WOOLWORTH BUILDING.

ELEVATOR MAN, live on premises, free rent, no switchboard; very desirable position. Inquire H. Denzen, 1,919 7th Av.

ELEVATOR OPERATORS wanted for office building; $28 per week. Apply at once, Supt., 55 Liberty St.

EXAMINERS, READERS AND CLOSERS of real estate titles; attorneys, male or female. Apply by letter, giving age, experience and salary expected to W 977 Times Downtown.

Classified Advertising Rates.

The New York Times

	Per Agate Line.
Count six words to an agate line. (Minimum space two lines.)	
Agents Wanted (Sunday 60c)	80c
Apartments to Let and Wanted	80c
Automobile Exchange (Sunday 60c)	80c
Boarders and Board Wanted	40c
Country Board	50c
Employment Agencies (Sunday 45c)	60c
For Sale (Sunday 60c)	80c
Furnished Rooms and Rooms Wanted	40c
Help Wanted	50c
Lost and Found (Sunday 60c)	80c
Mortgage Loans (Sunday 60c)	80c
Real Estate, &c.	50c
Situations Wanted	30c
Per Word.	
Business Opportunities (Agate Caps 20c)	12c
Buyers' Wants	15c

AUTOMOBILE EXCHANGE.

CADILLAC 57 SPORT ROADSTER.
CADILLAC 57 SPORT 4-PASS.
CADILLAC 57 TOURING 7-PASS.
CADILLAC 57 Amesbury Suburban Sedan.
CADILLAC 57 VICTORIA 4-PASS.
CADILLAC 57 SUBURBAN SEDAN.
CUNNINGHAM 1919 SUBURBAN SEDAN.
CUNNINGHAM 4-PASS. SPORT.
HUDSON 1920 4-PASS. SEDAN.
HUDSON 1919 SPORT MODEL.
LANCIA 1917 CUSTOM SEDAN.
MERCER 1920 SPORTING 4-PASS.
MERCER 1920 SPEEDSTER.
MERCER 1920 SUBURBAN SEDAN.
MERCER 1919 SPORTING 4-PASS.
MERCER 1917 TOURING 6-PASS.
MERCER 1917 SPECIAL SPEEDSTER.
MURRAY 1918 Sport and Coupe.
NATIONAL Twin-Six Special Speedster.
NATIONAL 1919 SEDAN 4-PASS.
OWEN Magnetic Special Sport Sedan.
PACKARD 1916 FLEETWOOD ROADSTER.
PACKARD 1918 FLEETWOOD BROUGHAM.
PACKARD 3-35 SPECIAL SEDAN.
PACKARD 1918 TOURING 3-35.
PACKARD 1918 TOURING 4-35.
PACKARD 1917 FLEETWOOD ROADSTER.
PHIANNA 1918 4-pass. Special Sport.
PHIANNA 1918 4-pass. Sedan.
PIERCE 1920 dual valve 36, 4-pass. chummy.
PIERCE DELCO 48 TOURING, 7-PASS.
PIERCE DELCO 48 SUBURBAN SEDAN.
PIERCE DUAL 48 TOURING.
PIERCE 1918 LIMOUSINE 48.
ROLLS ROYCE 4-PASS. SPECIAL.
ROLLS ROYCE TOWN CAR.
STUTZ 1920 4-PASS. SPORT.
STUTZ 1919 4-PASS. SPORT.
STUTZ 1919 SPEEDSTER.
STUTZ 1913 6-PASS. TOURING.
STUTZ 1918 ALL MODELS.
100 Other Cars on Display.
BURRELLE'S AUTO SHOW,
1,480 Broadway at 584 St. Phone Circle 8262.
Open Evenings.

CADILLAC 1920 "57" 4-PASS.
CADILLAC 1919 "57" 4-PASS.
CADILLAC 1920 "57" SEDAN.
CADILLAC 1919 "57" LIMOUSINE.
CADILLAC 1919 "57" TOWN CAR.
CADILLAC 1919 "57" TOURING.
CADILLAC 1918 "57" VICTORIA.
HUDSON 1920 SPEEDSTER.
HUDSON 1920 TOWN CAR.
HUDSON 1919 SEDAN.
PIERCE-ARROW 1920 "48" Delco tour.
PIERCE-ARROW Series 4 "66" touring.
STUTZ 1920 6-PASSENGER.
STUTZ 1919 6-PASSENGER.
STUTZ 1918 ROADSTER.
SCHOONMAKER & JACOD.
NOTE OUR NEW ADDRESS:
2,040 BROADWAY, AT 68TH ST.
TELEPHONE 2000 COLUMBUS.

CADILLAC 7-pass. Touring, 1919.
CADILLAC 1919 4-passenger.
CADILLAC Amesbury Suburban, 1918.
PIERCE-ARROW French Brougham, 6-38.
PACKARD 7-pass. Touring, 1918.
PACKARD Fleetwood Town Car, 1917.
STUTZ SPEEDSTER, 1916.
STUTZ ROADSTER, 1917.
FRANKLIN SEDAN, 1918.
OWEN MAGNETIC Touring, 1917.
LOCOMOBILE Limousine Landau, 6-48.
CHALMERS ALL TYPES, 1919.
MANY OTHERS.
LOBELL-ABORN, 237 West 55th St.

CADILLAC 1919 Touring; almost new.
CADILLAC Runabout, Model 55.
CADILLAC Victoria, 1919 4-pass.
CUNNINGHAM 1920 4-pass. Sport type.
PACKARD 1919 3-35, Fleetwood runabout.
PACKARD 3-35 7-pass. Touring.
HUDSON Speedster (Walter body); special.
PIERCE-ARROW, Series 4, 7-pass. 6-48.
STUTZ 1919 Speedster and Runabout.
MERCER 1919 4-pass. Sport and Runabout.
MARMON 1918 French Limousine.
HYGRADE AUTO EXCHANGE, INC.,
803-806 7th Av., Cor. 52d. Tel. Circle 1964.

CADILLAC 1920 touring; like new.
CADILLAC 1919 touring; excellent shape.
PIERCE-ARROW, 1919 dual valve.
PIERCE-ARROW 1918, 6-48.
BIDDLE 1918 4-passenger.
STUTZ 1919-1918 4 and 6 passenger.
CAPITOL AUTO EXCHANGE,
1,687 Broadway, bet. 53d & 54th. Circle 7188.

Cadillac Suburban Sedan, 1919-CC, 7-pass.
Cadillac Suburban Sedan, 1919-HH, 5-pass.
Cadillac Touring, 1919-CC, 7-passenger.
Cadillac Touring, 1918, 57-W, 7-passenger.
Get our priced before buying elsewhere.
CADILLAC AUTO EXCHANGE,
Cor. 56th St. and 7th Av. Circle 8308.

Cadillac Suburban Sedan, 1918-CC, 7-pass.
Cadillac Sub. Sedan, 1918, glass division.
Cadillac Touring, 1918, 7-passenger.
Get our prices before buying elsewhere.
CADILLAC AUTO EXCHANGE,
Cor. 56th St. and 7th Av. Circle 8308.

CADILLAC 1918 7-PASSENGER.
No. 57B465; 4 new cord tires; fully equipped; color, beautiful maroon; mechanically excellent; newly painted; genuine bargain.
SCHOONMAKER & JACOD,
2,040 Broadway at 68th St. Columbus 2000.

CADILLAC, 1918, 7-pass., overhauled.
CADILLAC, 1917, 7-pass., chummy sport.
CADILLAC, 1917, 7-pass., like new.
EDWARD G. KUH,
103 West 57th St. Circle 957.

CADILLAC 1920 AMESBURY TOURING, almost new; run 5,000 miles; 4 cord tires; only car of its kind in city for sale; need any time; exceptional opportunity. Rippeth, Hotel Cumberland.

CADILLAC, late model 7-passenger, newly painted; $2,400, including slip covers, extra tires. Room 926, Longacre Building, 42d and Broadway. Phone Bryant 4700.

CADILLAC 1920 "59" 4-PASS. SPORT. Run 23 miles only; immediate delivery.
HARRY A. BRENNER,
3,124 Broadway at 74th St. Columbus 4077.

CADILLAC, late 57, 7-passenger touring; very fine condition; $2,250. Call 471 Lincoln Av., Newark, N. J. Telephone Branch Brook 8538.

CADILLAC 1920 4-PASS. SPORT.
Run 15 miles; factory guarantee; immediate delivery. Rippeth, Hotel Cumberland. Circle 3720.

CADILLAC 1919 SEDAN.
Exceptional condition; practically new tires.
HARRY A. BRENNER,
3,124 Broadway at 74th St. Columbus 4077.

CADILLAC PHAETON 1920.
4-pass.; run 180 miles; immediate delivery; $2,850. Huston O'Brien Co., Builders, 734 Madison Av. 8274 Plaza.

CADILLAC Amesbury body, touring car, model 1919-1920, run only 5,000 miles; perfect condition; price $4,600. Chas. Edw. L. Cohen, 707 Broadway. Spring 7631.

CADILLAC 1918 seven passenger. Behrman, 2,180 Broadway. Schuyler 3531. Open evenings, Sunday.

CADILLAC "57," 7 passenger; absolutely perfect; bargain. Seen 123 West 64th. Meyer.

CADILLAC—2 Cadillac tourings; contracts; cars delivered in May; will sell reasonable. Appleton, 407 East 105th St.

CADILLAC—What am I offered for a contract for May delivery on type 59 Cadillac phaeton? M. H., 607 Times Downtown.

CADILLAC 1919 four-passenger sport. Behrman, 2,180 Broadway. Schuyler 3531. Open evenings.

CADILLAC 1919 Amesbury suburban sedan. Behrman, 2,180 Broadway. Schuyler 3531. Open evenings.

CADILLAC, 1918, four passenger, coupe; perfect condition. Dunham, Hotel Berkley. Columbus 9800.

CADILLAC "57," Amesbury sedan; practically new; bargain. Seen 123 West 64th. Meyer.

CADILLAC, 1920, "59," 4 passenger; run 17 miles; opportunity. K. E., 146 Times.

CADILLAC, "57" 1918 touring car; bargain. Cook & Mascoonnell, 620 5th Av.

CADILLAC coupe, late 1917; fine condition. Wallace, 5 Columbus Circle. Columbus 3784.

CADILLAC 1918 town car; slightly used; bargain. Seen 123 West 64th. Meyer.

CADILLAC 4-passenger sport, like new, $3,500. Martin, 1,026 Broadway, Room 508.

CHANDLER 1919; wire wheels; dispatch model; runs and looks like a new car; make offer. Adelphi Warehouse, 152 West 90th St. Riverside 1778.

CHANDLER 1920 four-passenger Dispatch; run 2,800 miles; make offer. Adelphi Warehouse, 152 West 90th St. Riverside 1778.

CHANDLER club roadster, thoroughly overhauled, painted; same guarantee as new, for sale. 112 East 75th, 5th floor.

CHANDLER 7-passenger touring, late 1917; just painted maroon; beauty. Phone Orchard 5411.

CHANDLER latest model touring; used 3,500 miles; bargain. Belmont, 115 East 56th.

CHANDLER, 1920, coupe, cord tires; bumper, heater, &c. Apt. 13B, Columbus 2541.

CHANDLER chummy roadster, 1918; rare chance. 232 West 83d St. Schuyler 5417.

CHANDLER 1918 sedan, overhauled, painted, for sale. 112 East 75th, 5th floor.

CHEVROLET 1920 TOURING CAR.
Also slightly used cars; condition guaranteed; free instructions given; easy payments arranged. Authorized Chevrolet Dealer, 861 East 149th, Bronx. Melrose 10062.

CHEVROLET BABY GRAND touring $435, balance $435, easy monthly payments, new car guarantee; free instructions given. 861 East 149th, Bronx. Melrose 10062.

CHEVROLET 1920 Baby Grand model; used only 20 days; bargain. Phone Peerless Light Co., Canal 8012.

COLE 1919 touring; guaranteed like new; bargain. Seen 123 West 64th. Meyer.

CUNNINGHAM (1920) limousine town car.
CADILLAC 8 (1919) Amesbury suburban sedan.
PIERCE-ARROW (1920) 6-passenger touring.
H. SCHERER, 30 Broad. Phone 6473 Rector.

CUNNINGHAM, Sport Model, 4-Pass.
CADILLAC suburb. sedan, 7-pass., Type 57.
CADILLAC AMESBURY SEDAN, TYPE 57.
CADILLAC TOURING, 7-pass., Type 57.
CADILLAC COUPE, TYPE 57.
CADILLAC roadster, 2 or 4 pass., Type 57.
HUDSON Brewster Coll. town car landau.
HUDSON TOURING, 7-PASS.
MERCER SPEEDSTER.
MERCER TOURING, 7-PASS.
PIERCE-ARROW French land. brou., Ser. 4.
PIERCE-ARROW delco 48 tour., 7-pass.
PACKARD FLEETWOOD TOUR., 7-PASS.
PACKARD TOUR., 7-PASS., 3-35.
PACKARD TOUR., 7-PASS., 5-35.
Packard Fleetwood runabout, 2 or 4 pass.
PACKARD LANDAULET, 2-35.
STUTZ SPEEDSTER.
MANY OTHERS. ALL CARS LISTED ARE OF CURRENT SERIES. GUARANTEED FOR FOUR MONTHS. INSPECTION INVITED.
PARK AUTO EXCHANGE,
783 7th Av., at 51st St.
OPEN EVENINGS.

DODGE touring, 1918; excellent condition. Hulett Motor Car Co., Inc., 12 West 62d St.

FIAT, imported 1919, specially designed touring; 35 H. P.; A1 condition. Cole, 481 Park Av. Tel. Plaza 4701.

FIAT 1914 "30-45" foreign touring. Wallace, 5 Columbus Circle. Phone 3784 Columbus.

FORDS, all models, immediate deliveries; small cash payment, balance monthly. Phone Waldsworth 4054 (Velmer); day or night.

FORDS, touring, roadsters, suburban, coupelets; commercial. 20th Century Auto, 250 West 54th.

FORD, 1920; immediate delivery; license; guaranteed. American, 726 Lexington Av. Plaza 4016.

FORD CARS, $175 down, balance $10 weekly; immediate delivery. Wadsworth 5494.

FORD cars on easy payments; immediate delivery. R 1205 Times Bronx.

FRANKLIN Sedan, Series 9A; bargain to quick buyer. Automobile Warehouse, 216 West 58th St.

HAYNES 1918 seven-passenger; wire wheels; like new; make offer. Adelphi Warehouse, 152 West 90th St. Riverside 1778.

HAYNES club roadster, overhauled, painted, with wire wheels, for sale. 112 East 75th, 5th floor.

HUDSON 1918 TOURING.
Excellent mechanical condition; fine tires. HARRY A. BRENNER,
2,124 Broadway at 74th St. Columbus 4077.

HUDSON, late four-passenger sport. Behrman, 2,180 Broadway. Schuyler 3531. Open evenings.

HUDSON Sedan 1917; excellent condition; four new shoes, two spares. 212 East 72d St. Rhinelander 2696.

HUDSON sedan, model M; full equipment, extra tires; must be seen to be appreciated. The Winton Company, Broadway, at 70th St.

HUDSON cabriolet, model 6-40, excellent condition. Hulett Motor Car Co., Inc., 12 West 62d St.

HUPMOBILE, 1919 5-passenger touring; cheap. R. Underhill, 402 Madison Av. Vanderbilt 9646.

LANCIA roadster, latest type; price $3,500. Wallace, 5 Columbus Circle.

LOCOMOBILE—Latest model 48, custom built touring limousine; condition guaranteed. Meyers & Stark, 23 West 62d. Columbus 4068.

MARMON touring car, 1917; has just been repainted and overhauled and a new storage battery supplied; repairs cost over $300, for which bona fide receipted bill can be shown; will sell for $2,000 cash, no more, no less. Telephone Hirshon, Worth 8712.

MARMON 1917 limousine; excellent mechanical condition; full equipment; ready for immediate service; paint fair; selling for customer's account; price $1,700. Pierce-Arrow Used Car Exchange, on Broadway, corner 67th St. Circle 187.

MARMON, 1918, touring; new Victoria top and slip covers; excellent condition; done 2,000 miles; no dealers. Deery, Hudson Terminal, Cortlandt 665.

MARMON landaulet limousine, 1917, model 34; A1 condition; for sale; latest car in New York. 112 East 75th St., fifth floor.

MARMON, 1918 chummy roadster. Behrman, 2,180 Broadway. Schuyler 3531. Open evenings, Sunday.

MARMON 1917 limousine; beautiful condition; bargain. Inspect, 123 West 64th. Meyer.

MARMON touring, run 7,000 miles; A1 condition for sale, 112 East 75th St., fifth floor.

MARMON club roadster, thoroughly overhauled, painted, nicest car in New York, for sale. 112 East 75th, 5th floor.

MAXWELL touring, 1919; first class in every way. Hulett Motor Car Co., Inc., 12 West 62d St.

MERCER 1917 TOURING.
Beautiful 7-passenger; can't be told from new; condition guaranteed. Mrs. Hayman, 222 Riverside Drive. Phone Riverside 6374.

MERCER, 22-72 speedster, perfect throughout; price, $2,200; bargain. Telephone Pennsylvania 6500.

MERCER, 22-72 speedster, perfect throughout; price, $2,200; bargain. Telephone Pennsylvania 6500.

MERCER 1919 runabout; perfect condition; make offer. Seen 123 West 64th. Meyer.

MERCER roadster, perfect condition, newly painted. Phone Worth 4000.

MITCHELL 1919, seven-passenger; first-class condition; one new tire; $1,200. Rosenfeld, 24 University Place; store.

MITCHELL sedan 1919, like new; must sell. Joubert's, 136 West 52d.

MITCHELL touring, 1918, small six. Hulett Motor Car Co., Inc., 12 West 62d St.

NAPIER (Rolls-Royce type); Brewster body, open; Derrigan-Bowers, 906 7th Av.

OLDSMOBILE coupe, 1920, run 5,000 miles; no dealers. Stroud, 120 Liberty St. Rector 2585.

OLDSMOBILE, Pacemaker; gear lock; slip covers; chains; six shoes; $1,200. Rector 165.

OVERLANDS AND WILLYS-KNIGHTS, reconditioned 1919 models. Open evenings. WILLYS-OVERLAND, Inc., B'way and 50th.

OVERLAND touring, 1918, six cylinder. Hulett Motor Car Co., Inc., 12 West 62d St.

PACKARD, twin touring, late 1916; tires and paint good, motor perfect; $1,600. Write P. Donnelly, 54 Manhattan Av.

PACKARD limousine, 6 cylinder; very suitable for rental service. Hulett Motor Car Co., Inc., 12 West 62d St.

PACKARD 1917, 235, Imperial Berlin; mechanically perfect; demonstration. Horowitz, 246 West 124th.

PACKARD twin six roadster, 1917; good condition. Wolfman Co., 1,208 Atlantic Av., Brooklyn. Decatur 6290.

PACKARD, twin, 1917, with Fleetwood limousine body; A1 condition, for sale. 112 East 75th, 5th floor.

PACKARD, 1918, 3-35 7-passenger touring; excellent condition. Stark, 28 West 62d St.

PACKARD 1919 Fleetwood four-passenger; mileage 5,000. Ancel, Circle 1248.

PACKARD 1-38 five-passenger touring, excellent condition; private. Lenox 846.

PACKARD 1917 Fleetwood limousine, fine condition. Wallace, 5 Columbus Circle.

PAIGE, 1918, 4-PASS. SPORT.
Excellent condition; many extras. Harry A. Brenner, 3,124 Broadway, at 74th St. Columbus 4077.

PAIGE "6" SUBURBAN SEDAN.
Practically new; painted blue, with white wire wheels, cord tires, bumper, &c.; sacrifice; $2,000. Room 705. Circle 3720.

PAIGE 1919 Larchmont; many extras; make offer. Adelphi Warehouse, 152 West 90th St. Riverside 1778.

PAIGE 1919 Larchmont; many extras; make offer. Adelphi Warehouse, 152 West 90th St. Riverside 1778.

PAIGE touring, small six; excellent condition. Hulett Motor Car Co., Inc., 12 West 62d St.

PIERCE-ARROW—Delco Dual, 48; 7; Tour.
PIERCE-ARROW—Delco Dual, 48; 6; Tour.
PIERCE-ARROW—Dual Valve, 48; 7; Tour.
PIERCE-ARROW—Dual Valve, 48; Roadster.
PIERCE-ARROW—Dual Valve, 7 P. Sub. Limousine.
PIERCE-ARROW—1918, 48, 2-Pass. Coupe.
PIERCE-ARROW—1918, 48, Sedan.
PIERCE-ARROW—1917, 66, 7-Pass. Tour.
PIERCE-ARROW—1917, 48, 7-Pass. Tour.
PIERCE-ARROW—1917, 48, Suburban Limousine.
PIERCE-ARROW—1917, 38, 6-Pass. Tour.
PIERCE-ARROW—1916, USED CAR EXCHANGE, ON BROADWAY, COR. 57TH. CIRCLE 157.
OPEN EVENINGS UNTIL 7.

PIERCE-ARROWS.
Dual valve, 38 h. p. limousine; very small mileage; exceptionally nice shape inside and out; new car guarantee.
This is one of several Pierce-Arrows we can deliver immediately or very soon.
ELLIS MOTOR CAR COMPANY,
416 Central Av., Newark, N. J.
Telephone Mulberry 4000.
Pierce-Arrow Distributors.

PIERCE-ARROW 1917 Touring, seven-passenger; perfect condition; Westinghouse shock absorbers, tonneau windshield; can be seen ground floor, Pierce-Arrow Motor Co., Jackson Av., Long Island City. Ask for Mr. Gordon's car. Price $6,000.

PIERCE-ARROW limousine for sale, 1916, 38-48; has been on dealer storage for a year; used very little; will sell reasonable. Strong, 155 East 53d St.

PIERCE-ARROW 1917 five-passenger touring; appearance and condition excellent. Ancel, 858 7th Av. Circle 1346.

PIERCE-ARROW 1914, 6-38, 5-passenger, two tops. Haley Garage, 206 Haley St., Brooklyn. Tel. Decatur 6300.

PIERCE-ARROW "38" runabout, perfect condition; total mileage 13,000; Bargain Martin, 1,026 Broadway, Room 508.

PIERCE-ARROW "48" dual valve roadster; used three months. Stark, 28 West 62d.

RENAULT, 1914, 35-45 landaulet.
RENAULT, 1912, 12-40, cars frame brougham.
RENAULT, 1913, 20-30, limousine.
RENAULT, 1913, 35-45 collapsible limousine.
RENAULT, 1912, 20-30, limousine.
RENAULT, 1912, 35-45, roadster.
RENAULT, 1911, 40-50, touring.
Bonguil, 5th Av., at 56th. Plaza 2028.

RENO SEDAN 6-cylinder 1919 Suburban Sedan; sacrifice, $2,200. 352 East 149th St.

STANLEY STEAM CAR.
ITS FUEL IS KEROSENE.
1919 7-pass. touring; painted and rebuilt in our shop; equipped with cord tires; immediate delivery. G. C. Schmidt, 238 Central Av., Newark, N. J. Tel. 2170 Market.

STEARNS, 4-cylinder; newly painted coupe; run about 10,000 miles; new battery; overhauled; like new car. Dr. G. E. Deely, 139 Montague St., Brooklyn.

STUDEBAKER four, like new, perfect running order; bargain. Palmer, 244 72d St., Brooklyn. Telephone Shore Road 797.

STUDEBAKER 6-cylinder 1919 Suburban Sedan; sacrifice, $2,200. 352 East 149th St.

STANLEY STEAM CAR.
ITS FUEL IS KEROSENE.
1919 7-pass. touring; painted and rebuilt in our shop; equipped with cord tires; immediate delivery. G. C. Schmidt, 238 Central Av., Newark, N. J. Tel. 2170 Market.

STEARNS, 4-cylinder; newly painted coupe; run about 10,000 miles; new battery; overhauled; like new car. Dr. G. E. Deely, 139 Montague St., Brooklyn.

STUDEBAKER four, like new, perfect running order; bargain. Palmer, 244 72d St., Brooklyn. Telephone Shore Road 797.

STUDEBAKER 6-cylinder 7-passenger Springfield Sedan; like new; $850. Harlem 3783.

STUTZ 1920 CLUBSTER.
STUTZ 1919 SPEEDSTER.
STUTZ 1919 4-PASS. SPORT.
HARRY A. BRENNER.
2,124 Broadway at 74th St. Columbus 4077.

STUTZ 1920—6-PASSENGER.
Run 874 miles; extra new tire; unusual opportunity. Mr. Hirsch's car. Schoonmaker & Jacod. Note our new address: 2,040 Broadway, at 68th. Phone 2000 Columbus.

STUTZ 1920, 4-passenger, run 850 miles, painted blue; owner will demonstrate Saturday or Sunday; immediate delivery; have purchased Stutz roadster. Y 2464 Times Annex.

STUTZ late 1916 Bearcat speedster, excellent condition; unusual opportunity. Inquire between 7 and 9:30 P. M., 2,869 Grand Concourse, Apt. 2-A.

STUTZ 4-PASS. SPORT MODEL.
Almost new, run 3,800 miles; immediate delivery; will sacrifice. Tully, Hotel Cumberland.

STUTZ touring car run 12,000 miles, thoroughly overhauled, six shoes. Leacock, 220 5th Av.

STUTZ 1918 roadster; immediate cash bargain. Inspect at 123 West 64th. Meyer.

STUTZ 1919 4-passenger touring. Wallace, 5 Columbus Circle. Phone 3784 Columbus.

WILLYS-KNIGHT, 1919, coupe; beautiful body and in perfect condition; runs better than new; driven less than 2,500 miles; fine car for lady or physician; no dealers. Phone Barclay 7846.

WINTON SIX 48 h. p. seven-passenger touring car; very fine condition throughout; fully guaranteed. The Winton Company, Broadway at 70th St.

WINTON 7-passenger touring; overhauled, repainted; 5 new shoes. Mr. Wood's car, Union Garage, 321 West 54th St.

Motor Trucks.

USED TRUCKS.
2-ton Autocar, 1¼-ton Republic, 3-ton and ½-ton G. M. C., 2-ton Mack; Reo bus, 4 months old, practically new, 2 new shoes, excellent condition, $1,700; can arrange terms; also White bus, $1,900.
BELBAR AUTO CORPORATION,
Eastern Distributors for Gary Trucks,
580 Jackson Av., Bronx, N. Y.
Phone Melrose 988.

TRUCKS—2½-ton Sterling rebuilt, 1-ton Rainier panel body, 1½-ton Ford. Sterling Motor Truck Co., 132d St., 12th Av. Morningside 5947.

For sale, one 1919 5-ton Packard truck, dump and hoist steel body, used 16 months. Inquire of A. A. Stryker, 24 Franklin Place, Summit, N. J. Phone 1825.

TRUCK, G. M. C., 1½ Ton.
Panel Body; Fine Condition; BARGAIN.
Phone Bentley, Murray Hill 8392.

Automobiles Wanted.

WANTED TO BUY AUTOMOBILE.
Town car, Pierce, Packard, Cadillac; must be late 1919 or 1920 model, with motor battery, &c., in first class condition; upholstery, clean and best material; state full details in first letter. Address W. Z., Lock Box 199, Madison Square P. O.

WANTED Best car $2,000 spot cash will buy; full 4 or 5 passenger; give full description first letter; will act at once. L 418 Times.

BUICK sedan, 7 passenger; will pay bonus for contract quick delivery. Room 1015, 1,150 Broadway.

WILL RENT by month, first-class make car (family use); state rental and particulars by mail. H. J. Sachs, 40 West 21st St.

BUICK wanted, late model, perfect condition. Write particulars. Carpenter, 535 West 190th.

Wanted—Any make, year or condition. Call anywhere. King, 2,405 Grand Av., Bronx.

MERCER roadster 1919 model wanted; give full details. K 556 Times.

Automobiles for Rent.

PACKARD twin six cars for hire. Williamson Service, 204 West 49d St. Bryant 2550.

CADILLAC private renting service. 121 West 54th. Circle 2309. Reasonable rates.

TOURING CAR, limosine, or hire; $3 hour; careful chauffeur. Plaza 5435.

NEW seven-passenger touring car; hourly, monthly. Wadsworth 3696. Ferguson's Apt.

Automobile Instruction.

AUTO SCHOOL FOUNDED 1909.
Always leading because it is the best; shop course, $60; with driving practice, $75; payments; send for catalogue before deciding. Stewart Automobile School, 235 West 57th St., at Broadway.

ATKINSON AUTO SCHOOL, 235 West 50th—Superior instructors guarantee expert knowledge; inspect equipment or write for booklet; ladies' classes; no increase in rates.

AUTO INSTRUCTION.
Repairing and driving taught short time; license guaranteed; ladies' classes. American Auto School, 726 Lexington Av. (59th).

AUTO SCHOOL, WEST SIDE Y. M. C. A., 302 W. 57th St.—Largest and best school in East. Send for booklet and pass. Tel. Columbus 7920. Special classes for ladies.

FOR SALE.

We buy, raise, and sell fur-bearing rabbits, and other fur-bearing animals; list what you have with us, stating your lowest prices in large lot shipments. The Fur & Specialty Farming Co., 515-517 N. F. Av., Fargo, N. D.

FARM TO CONSUMER.
Strictly fresh white infertile eggs, 75c per dozen, delivered parcel post. Laurel Hill Farm, Cotton-on-Hudson, N. Y.

Highest cash price paid for furniture, contents of houses, hotels, apartments, pianos, books, carpets, works of art. A. Jonas, 161 East 125th. Telephone Harlem 2787.

Wanted—Pay full value contents apartments, houses; pianos, books, paintings, bric-a-brac. Miller, 120 University Pl., Stuyv. 3798.

Highest cash for furniture, contents houses, apartments, pianos, china, rugs, brasses. Polson, 157 East 47th. Tel. Stuyvesant 5577.

For Sale—Fine telescope, by executor of an estate. Apply to George F. Krumm, 1,025 1st Av., New York.

Dodge contract for sale, May delivery. Phone all day, Madison Square 7314; after 7 P. M. Intervale 5866.

PAINTINGS sacrificed on account of going abroad. Studio 915, 304 5th Av.

400,000 second quality quarry floor tile, 6x6x1; immediate shipment. K 584 Times.

Furniture and Carpets.

SPRING FACTORY SALE.
THE BIG "G" FURNITURE WORKS, 76th St., near 3d Av., New York. EVERYTHING FOR THE HOME. DIRECT FROM FACTORY TO YOU AT WHOLESALE PRICES. SAVINGS OF 25 TO 40 PER CENT. 4-piece walnut bedroom suits from $125 up, 2-piece library suits from $75 up, dining room suits as low as $145, per cent. discount to ex-service men. LARGEST COMPLETE STOCK IN NEW YORK. SIDE STREET LOCATION MEANS MORE FOR LESS MONEY. Catalog No. 47 on request. THE BIG "G" FURNITURE WORKS, 202-205 East 76th St., just a step east of 3d Av. "L" Station. Tel. Rhinelander 4360. Showrooms open daily until 6:30 P. M.; Saturdays until 10 P. M.

WICKER FURNITURE SALE.
Reed, willow, wicker furniture, for living and dining rooms, sun parlors; we are moving; now is the time to get exceptional bargains; special reductions; come at once. Long Beach Willow Co., 281 East 41st. Telephone Murray Hill 4776.

Nest of four tables, richly upholstered chairs, Oriental rugs, largest and finest type of latest style Victola and an unusually beautiful 7-piece Circassian walnut bedroom set for sale by private party; seen only by appointment. Telephone Riverside 2118.

Safes, second hand, largest stock in city; all makes and sizes; also new fire and burglar proof.
NEW YORK SAFE CO.,
256 Canal St., at subway sta. Franklin 6317.

BILLIARD AND POCKET TABLES.
New and second-hand; low prices; easy payments.
THE BRUNSWICK - BALKE - COLLENDER CO., 20 West 32d St., near Broadway.

Don't sell your household furniture, carpets, rugs, silver, linens, bric-a-brac, &c., before getting my estimate. May, 2,128 Broadway, Phone Schuyler 5503.

For sale, mahogany directors' table with plate glass top, size 4x8; splendid condition. Room 215, 115 Broadway.

Two armchairs, one desk, one large table, with book stand to match. Call any time. Room 1005, 1,261 Broadway.

Gray painted furniture. Rosa, Hotel Berkley, 74th and Amsterdam, mornings, 9 until 11. Dealers may not apply.

For sale, immediately, complete office outfit, cost $750; desks, chairs, filing cabinets, &c. 180 Nassau St., Suite 1402.

SOME good carpet and rugs for sale. Room 105, 38 East 30th St.

For sale, Hoosier white enamel kitchen cabinet; good repair. L, 420 Times.

Rug, Karnapsha, 17 ft. 3 in. by 12 ft. 10; perfect condition. Phone Riverside 2717.

Lot U. S. Government rockers, cane seats and backs. Call Watkins 8818.

Clothing.

Lady's muskrat custom-made coat, original design; cost $300 in February; sacrifice, $85. Ansell, evenings, 2,065 Lexington.

PUBLIC NOTICES.

The undersigned hereby give notice that the partnership heretofore existing between them has been dissolved and that Mr. Abraham Chopak henceforth is the sole owner of the Fabrio Co. doing business at 18 West 46th St., in the borough of Manhattan, City of New York, April 19, 1920. Signed, Julius S. Stinger, Abraham Chopak.

TO WHOM IT MAY CONCERN:
Please take notice that I will not be responsible or liable for any debts or obligations incurred by my wife, Leonye V. Howard.
New York, April 14, 1920.
FRANK W. HOWARD, New Brighton, N. Y.

HAVE empty 2½-ton truck going to Philadelphia first of next week, will take load at low price. Phone Robt. A. Keasbey Co., 445 West St. Chelsea 8300.

FOR SALE, ON STEAMER MAURETANIA, sailing May 22, choice cabin with bath, deck D; best price, over $2,000 accepted. Address R. W., Manhattan Hotel.

FOR SALE.

Clothing.

Dress suit, good as new, worn four times, worth $300; made for man 6 ft., weight 165; cash $100. K 530 Times.

Pianos and Organs.

Standard make miniature grand piano, practically new, cost $1,100, sell at once $425, or best offer takes it. Mrs. Klein, 335 East 86th St.

Stedy & Sons miniature grand piano; perfect order; mahogany case; $450, or best offer. Klein, 333 East 86th St.

Miniature grand piano, mahogany case; like new; bargain. 117 East 34th.

Hardman-Peck upright, perfect condition and tone. K 545 Times.

Office Furniture and Supplies.

Big Bargains—Slightly used office furniture, oak or mahogany; desks, chairs, files, tables, leather furniture, typewriters, adding machines, multigraphs, safes. Nathan's, 483 Broadway.

Fixtures suitable for clothing for sale; also lease for immediate possession, with telephone and electric protection. 15 West 31st St., stoop.

Typewriters.

Noiseless Typewriters—Six brand new machines, Elite type, two-color ribbon attachment; cost $140 each, sell as a lot for $100 each. A. Simonson, 506 5th Av., near 42d St.

Purchase and Exchange.

Wanted, 32x37 typewriter desk and chair, cabinets for filing plans and letters; state size. K 518 Times.

BUSINESS OPPORTUNITIES.

PATENTS—Over 70 years' practice; all communications strictly confidential; handbook on patents free on request; special facilities for office consultations. Munn & Co., patent attorneys, 611 Woolworth Building, New York.

FOR RENT—Furnished house, Stamford, N. Y., 22 rooms, 5 baths, eccric lights, large shaded lawn, adjoins 18-hole golf course; vegetable garden, orchard, garage, ice house. Address J. W. Simpson, Hotel Flanders, West 47th St.

Showroom and office space, Grnad Central Palace; will share or sublease. B 745 Times Downtown.

Investment concern will participate in marketing sound industrial security; strictest investigation. H 126 Times.

CAPITAL TO INVEST.

Sales-advertising manager will invest money and entire services with business. K 481 Times.

CAPITAL WANTED.

Manufacturing industry, a live, going concern, established 33 years ago (1887), located in Canada, wishes to employ more capital and business ability to take care of the steady increasing demand for their product.
Operates gray iron and brass foundry, also up to date machine shop and assembly department; has sufficient equipment to take care of material increase in business, as well as to take on additional lines if desired; line manufactured a necessity on every farm, as well as suburban residences; product has a good reputation; have also worked up the jobbing business in selling lines of other manufacture.
Could give a high official position to a man of good business ability who cares to invest from twenty-five to fifty thousand dollars; would consider reincorporating with authorized capital upward of two hundred thousand dollars.
A splendid business opportunity.

Established export and import concern, with valuable coal contracts on hand, high rating, excellent European organization, requires the immediate services of a young, capable man who could replace retiring president and treasurer; investment required under own control of $100,000; principals only treated with; every opportunity extended for investigation. V 547 Times Downtown.

We want a live wire, a hustler, a man that can sell, full of pep, with $5,000, to take charge of all our New York leads of an established corporation in the building line doing a large volume of business; only those need write who mean strictly business; a good chance of a lifetime, with a future for the right party. C 298 Times.

We have a business, firmly established for several years, article as staple as flour or sugar; demand universal; can use more capital; showing excellent profits; want one or two substantial investors; complete investigation and references necessary. W 904 Times Downtown.

Electrical merchandising firm, wholesale, established five years, very profitable, seeks additional capital for expansion; might consider substantial investor with services, if capable; references exchanged. W 906 Times Downtown.

A 9% profit on moderate sum invested; State banking department supervision. Hoover Building and Loan Association, Room 300, Shubert Building, Philadelphia.

Active partner wanted; must be honest and willing to invest $5,000; knowledge of talking machine business preferred. K 416 Times.

Partner wanted; salesman with $8,000 to invest in established dress manufacturing business; contracting and selling to retail; good opportunity. Give references required. Must be over 16 years old. Day; evening.

Japanese gentleman looking for one who can give private English lessons such as correcting conversations and some grammar, &c., once or twice week evening; am not beginner. L 403 Times.

Lessons wanted in sculpturing by young man, evenings. L 404 Times.

The Weather.

WASHINGTON, April 23.—The disturbance that was central Wednesday night off Cape Cod moved eastward beyond the field of observation, while the Western disturbance that was then central over Eastern Nebraska is now central over Wisconsin. The Western disturbance has been attended by showers and thunderstorms and high winds in the region of the Great Lakes, the Ohio, Upper Mississippi and Missouri Valleys. Rains have also fallen in New England and on the North Pacific Coast, and there were light local snows in Idaho, Wyoming and Montana.

The temperature has risen decidedly in the Upper Ohio Valley and in the lower lake region and over the Rocky Mountain region. It has fallen over the Plains States, the Mississippi and the Lower Ohio Valley and the upper

ADVERTISEMENT.

Brooklyn's Honors Are Piling Up

Not satisfied in leading all American cities in population (a fact which will be confirmed when the census, now being taken, is completed)—not content in leading all other American cities in the number of its Churches, schools (public and private), homes and children—Brooklyn went after new honors last Tuesday night and won them hands down.

It happened in this way:

The Brooklyn Daily Eagle, a home newspapef, invited 100 advertisers and a few followers of the advertising faith to have dinner in the rooms of the Chamber of Commerce, Court and Remsen Streets, Tuesday evening last.

The dinner was served exactly as if it were being given in a private home. There was no trills of any kind—just good food and good fellowship.

Everybody at the dinner knew that something out of the ordinary would happen—and it did happen.

Ordinarily guests at a business dinner expect, when they have finished their meal and get down to the cigars—to remain seated at their tables and be polite and patient during a spell of speechmaking.

On this occasion the program was changed. The advertising manager of The Eagle—Mr. William Horner—made the shortest talk on record at a function of this character (it consumed two minutes) and then introduced the toastmaster of the evening—Mr. Herbert F. Gunnison—The Eagle's publisher and Secretary of the company.

A surprising thing then happened. Mr. Gunnison invited the guests of the evening to leave the dining room (just as though he was presiding in his own home) and to go with him to the living room of the Chamber of Commerce on the floor below, where there were a great many deep, easy chairs in which the guests sat very contentedly, smoking good cigars and awaiting further developments.

I have attended, in my lifetime, many public functions in Greater New York and in other cities, but never before was any of them surrounded by the home atmosphere and courtesies that prevailed at this function last Tuesday night. You can imagine how much at ease the guests were put by the home touch given the occasion.

But what can one expect other than home touch from a newspaper which is so representative of the homes of Brooklyn?

After a little while each guest received A BOOK, in TWO PARTS, the title of which is "ATTAINABLE IDEALS in Newspaper Advertising."

This book, just completed after a whole year of careful study and research by some of the greatest advertising experts in the world, has for its sole mission the teaching of "some of the best and most effective ways for national and local advertisers to use newspaper space."

The publishers of this book are the directors of SIX NEWSPAPERS of the United States, so located geographically that they represent the sentiment of the whole country—the extreme East and the extreme West, and the sections between.

Knowing the Brooklyn Daily Eagle as you and I do and appreciating its efforts, over a long period of time, to improve advertising, and to go to unusual and useful lengths to serve advertisers and to encourage its readers to read, to believe and to respond to advertisements printed in its columns—it was no surprise to learn that the Eagle represents the East in this group of SIX NEWSPAPERS and is in hearty accord with their efforts to spread the gospel of clean, intelligent, useful and profitable newspaper advertising.

On Tuesday night the Eagle managers accomplished something, in my judgment, that will live for years as being the first move made by any newspaper anywhere to get advertisers together for the sole purpose of helping them to see more clearly the advantages of making the printed word effective by having it carry always a message of truth, sincerity, simplicity, attractiveness.

It seems to me that THE BOOK, in TWO PARTS, distributed to the Eagle's guests conveys a message to the business world that compares in importance with that given to us in the greatest of all books, the Bible, which I wish to recall to you is also a book of TWO PARTS—the Old and the New Testament.

I don't think I'm making a far-fetched comparison in this instance, because I believe it is absolutely necessary for men to have as great care regarding conduct in business as they have in the conduct of their personal affairs.

The greatest of all books, as we know, tells us of twelve disciples who were chosen to do helpful work. I'm sure that the publishers of the SIX NEWSPAPERS who combined in effort to produce a publication to benefit the business world, through better advertising, may very properly be designated as "Six Disciples of Advertising."

Sincerely yours,
William C. Freeman
125 Riverside Drive
New York City

SEES RENT PIRACY IN APARTMENT HOTELS

Mayor's Committee Seeks to Have Laws Protect Another Class of Tenants.

"GOUGING" IN SERVICE FEES

Says Landlords Exact an Extra Charge for Restaurant Maintenance from All Residents.

Arthur J. W. Hilly, Chairman of the Mayor's Committee on Rent Profiteering, announced yesterday that he had complaints from tenants in apartment hotels that increases demanded in new leases, to take effect on Oct. 1, were exorbitant. He said that "gouging" existed in apartment hotel rents, and he referred one case yesterday to Tenement House Commissioner Frank Mann for investigation.

"There is one class of apartments that is exempted from the operations of the new laws," he said, "and which should come under them. These apartments are between the regular apartment house and the regular hotel. The apartments are rented unfurnished and are occupied generally by persons with fixed incomes. The hotel owners are taking advantage of the housing shortage and are exacting exorbitant rentals for renewals of leases.

"In most of these apartment hotels restaurants are maintained, and the owners are now levying a tax on their tenants if the restaurant is not patronized. In one case a charge of $7 a week is being made for restaurant service even when it is not used. I am investigating one case in which a tenant now paying $115 has been asked to pay $145 beginning Oct. 1. With the $7 weekly restaurant charges, this would make an increase in rent from $115 to $173.

"I have asked Tenement House Commissioner Mann to ascertain whether these places cannot be placed under the Tenement House act. If they can be, then they will come under the regulations of the new rent laws."

Assistant Corporation Counsel James D. O'Sullivan and John F. Frazer of the Mayor's Rent Committee, appeared for tenants yesterday in the Seventh District Court. One landlord produced books which showed that he was receiving a net income of $1,067.85. Under a scale of increases of $10 on each apartment it appeared that the landlord would have a net profit of $6,240. The court said that in view of this excess the landlord was not entitled to the full increase he demanded. In some cases where landlords proved they were not getting a fair return increases of more than 25 per cent. were allowed by Justice Shiel yesterday in the Second District Municipal Court.

Pass Bill for Hudson Tunnel.

Special to The New York Times.

ALBANY, April 22.—The Senate today began paving the way for the construction of the New York Hudson vehicular tunnel by passing the bill introduced by Senator Walters, which provides for the alteration of street grades and sub-surface structures, necessary for the approaches to the projected tube. Promoters of the plan have asked an appropriation of $20,000,000 for the first year's work of construction and survey. Legislative leaders, however, are unwilling to allow such a large amount this year.

TWENTY FAT WOMEN IN REDUCING COURSE

Accept Chicago Health Commissioner's Offer to Relieve Them of Surplus Weight.

CHICAGO, April 22.—Twenty women volunteers of an average weight of 220 3-5 pounds, started a six weeks' officially sponsored course in reducing here today under the direction of Health Commissioner John Dill Robertson. Home gardening, long walks, prescribed diets and accepted reducing exercises will comprise their program for the next six weeks.

Commissioner Robertson had called for fifty volunteers, half of them men and half women. Twenty fat women and one fat man answered. The man fled when he found himself alone.

The women will don overalls tomorrow and take an hour's exercise in back yard gardens. Spading, hoeing and weed pulling are included in Dr. Robertson's course for them.

Twelve of the women are housewives, two typists, one a stenographer, two clerks, one mercantile buyer, one office manager and one a nurse.

They are to report to Dr. Robertson daily by telephone for advice on exercise and diet, and each Thursday the entire contingent will appear to be weighed.

Conductorette Law Repeal Is Signed.

ALBANY, April 22.—Governor Smith today signed the Lockwood-Caulfield bill, repealing the "conductorette" law of 1919, which restricted the hours of labor of women employed on traction lines. Twenty-nine bills were signed by the Governor today.

Hart Schaffner & Marx Gray Suits

$55

worth at least $10 *or* $15 *more*

Nowhere in New York today will you find anything to equal these handsome gray suits at anywhere near their low $55 price.

The fabrics were made by a New England mill, long famous for its fine woolens; Hart Schaffner & Marx styled and tailored them; the size-range is all inclusive.

Sale of Spring Overcoats

The Topcoat is an all-summer necessity for the habitual or casual motorist; no vacationist's wardrobe is complete without one; and the chill evenings and mornings of Spring make it essential to outdoor comfort NOW. These at $39.75 represent such wonderful savings that we ask you to see them; and draw your own conclusions as to the opportunity. Come in today; $39.75

Silk Mixed Worsted Suits, $60

The value is decidedly unusual even for a Wallach store. So, come in, and save on a good looking Hart Schaffner & Marx silk mixed Worsted suit. Dark Grays; Blue and White, and Black and White effects; $60.

Wallach Bros.

Broadway, below Chambers
Broadway, cor. 29th
246-248 West 125th
3d Ave., cor. 122d

Entire Stock Reduced WITHOUT RESERVE

Clearance Sale

No Charge for Alterations
Our Clothes are made to fit—if they don't it's not your fault.

Extra Salesmen
Extra Tailors
Extra Fitters

15,332 Suits and Topcoats Reduced

OUR WHOLESALE CUSTOMERS overestimated their requirements and cancelled orders at the last minute. That's the reason for this big Clearance Sale at the very start of the season. We grouped all of this merchandise with our retail stock and now we find ourselves with 15,332 Suits and Topcoats which we must move out of our Store quickly.

The reductions are greater than we ever made before. And don't forget our *regular* prices are *always* one-third lower than elsewhere because we produce all our own Clothes—our Store is on low-rent Walker Street—our volume of business is greater than any other Store.

Entire Stock Divided Into Four Groups

2604 Suits were $30
2626 Suits were $35
Now $26.50
220 Topcoats were $30
211 Topcoats were $35

2781 Suits were $45
1967 Suits were $50
Now $37.50
371 Topcoats were $45
124 Topcoats were $50

1626 Suits were $55
1343 Suits were $60
Now $47.50
241 Topcoats were $55
249 Topcoats were $60

444 Suits were $70
321 Suits were $75
Now $55.00
121 Topcoats were $70
83 Topcoats were $75

Every Conceivable Fabric
All the popular fabrics—Worsteds, Cassimeres, Flannels, Unfinished Worsteds, Serges, Cheviots, etc., are included in this Sale.

Every Conceivable Model
Single-Breasted, 1, 2 and 3 Button; Double-Breasted, 2, 4 and 6 Button. Conservatives, Stouts, Shorts, Longs—as many as six different varieties of each model.

Entire Kid Klothes Stock Reduced

OUR entire stock of Kid Klothes Suits and Reefers has been radically reduced in the same proportion as our Men's Clothes—an opportunity that no Mother can afford to miss. $10.75 to $24.75

Moe Levy & Son

Our Only Store 119-125 Walker Street New York City

Every Subway or "Elevated" from Brooklyn and New York transfers direct to Canal Street Station, within sight of our store